

**EXHIBIT 5**  
**To Declaration of Christopher Twitchell**

1 Michael Duane Davis, SBN 093678  
Email: [Michael.Davis@GreshamSavage.com](mailto:Michael.Davis@GreshamSavage.com)  
2 Derek R. Hoffman, SBN 285784  
Email: [Derek.Hoffman@GreshamSavage.com](mailto:Derek.Hoffman@GreshamSavage.com)  
3 **GRESHAM SAVAGE NOLAN & TILDEN, PC**  
4 550 East Hospitality Lane, Suite 300  
San Bernardino, CA 92408-4205  
Telephone: (909) 890-4499  
5 Facsimile: (909) 890-9877

6 Attorneys for SCI California Funeral Services, Inc., a  
California corporation dba Joshua Memorial Park  
7

8  
9 **SUPERIOR COURT OF THE STATE OF CALIFORNIA**  
10 **IN AND FOR THE COUNTY OF LOS ANGELES**  
11

12 Coordination Proceeding ) Judicial Council Coordination  
Special Title (Rule 1550(b)) ) Proceeding No. 4408  
13 )  
14 **ANTELOPE VALLEY** ) Santa Clara Case No. 1-05-CV-049053  
**GROUNDWATER CASES** ) Assigned to the Honorable Jack Komar  
Department 17C  
15 Including Consolidated Actions: )  
16 **Los Angeles County Waterworks District** ) **SCI CALIFORNIA FUNERAL SERVICES,**  
**No. 40 v. Diamond Farming Co.** ) **INC., A CALIFORNIA CORPORATION**  
17 Superior Court of California, County of Los ) **DBA JOSHUA MEMORIAL PARK'S**  
Angeles, Case No. BC 325 201 ) **VERIFIED DISCOVERY REPSONSE**  
18 ) **REGARDING GROUNDWATER**  
**Los Angeles County Waterworks District** ) **PRODUCTION RIGHT CLAIM**  
19 **No. 40 v. Diamond Farming Co.** )  
Superior Court of California, County of )  
20 Kern, Case No. S-1500-CV-254-348 )  
21 **Wm. Bolthouse Farms, Inc. v. City of** )  
**Lancaster** )  
22 **Diamond Farming Co. v. City of** )  
**Lancaster** )  
23 **Diamond Farming Co. v. Palmdale** )  
**Water Dist.** )  
24 Superior Court of California, County of )  
Riverside, consolidated actions, Case Nos. )  
25 **RIC 353 840, RIC 344 436, RIC 344 668** )  
26 **AND RELATED ACTIONS.** )  
27 \_\_\_\_\_ )

1 TO ALL PARTIES AND TO THEIR ATTORNEYS OF RECORD:

2 SCI CALIFORNIA FUNERAL SERVICES INC. DBA JOSHUA MEMORIAL PARK  
3 (“Joshua Memorial”) by and through its attorneys of record, Gresham Savage Nolan & Tilden,  
4 PC, by Derek R. Hoffman and Michael Duane Davis, submits the following information and  
5 materials, under penalty of perjury, in response to the *Stipulation and Order for Discovery*  
6 *Regarding SCI California Funeral Services, Inc., A California Corporation dba Joshua*  
7 *Memorial Park’s Groundwater Production Right Claim* of November 14, 2019 (“Order”) issued  
8 by the Honorable Jack Komar, Trial Judge.

9 Joshua Memorial has made a good faith effort to fully and accurately respond to the  
10 categories of information required by the Order. Joshua Memorial reserves the right to  
11 supplement its responses to the extent it requires, in as timely a manner as possible, in  
12 accordance with the Order.

13  
14 **Order ¶ 1.a: Groundwater extraction and diversion reports filed pursuant to Water Code**  
15 **section 5001 et seq. for the years 2000 through 2014, or a statement under oath that no such**  
16 **reports have been filed.**

17 **Response to Order ¶ 1.a:** To the best knowledge of Joshua Memorial and based upon a diligent  
18 search and review of Joshua Memorial’s business records, Joshua Memorial did not file  
19 groundwater extraction and diversion reports as provided in Water Code section 5001 et seq. for  
20 the years 2000 through 2014.

21  
22 **Order ¶ 1.b: All electrical records relating to Joshua Memorial’s groundwater production**  
23 **well for years 2000 through 2014.**

24 **Response to Order ¶1.b: Attachment “1.b.i.”** to this response contains true and correct copies  
25 of the following documents:

- 26
- Southern California Edison (“Edison”) billing history and usage summary for the  
27 service account pertaining to the well, provided by Edison on March 2, 2020 in

1  
2  
3  
4  
5  
6  
7  
8  
9  
10  
11  
12  
13  
14  
15  
16  
17  
18  
19  
20  
21  
22  
23  
24  
25  
26  
27

response to Joshua Memorial’s Deposition Subpoena for Production of Business Records.

- Edison well pump tests dated January 6, 1984 (estimating 108.1 pumped acre-feet per year); April 14, 1988 (estimating 167.5 pumped acre-feet per year); and October 17, 1990 (estimating 115.2 pumped acre-feet per year), provided by Edison on February 26, 2020 in response to Joshua Memorial’s Deposition Subpoena for Production of Business Records. In its response to the Subpoena, Edison explained with respect to these reports that some Edison data was lost including the name and contact number of the person who performed the test and the cost savings per Kwh that could be achieved. The contact information is therefore blank and the cost information is stated as “\$0.00”. Edison further explained that the date indicated at the top of the reports is the date the reports were pulled from Edison’s database but the actual date of the test results is as indicated in the body of the reports. Finally, Edison explained that the manager listed at the bottom of the reports (Russ Johnson) is the current manager of the Edison pump test department and not the manager at the time these reports were first issued.
- Invoices from DRC Pump Systems dated 1988, 1993 and 2018.

**Order ¶ 1.c.: The acreage under irrigation with well water at Joshua Memorial’s property for each year from 2000 through 2014.**

**Response to Order ¶1.c.** The acreage under irrigation with well water at Joshua Memorial’s property for each year from 2000 through 2014 is estimated to be an average of approximately 19 acres. The maximum estimated irrigated acreage during that timeframe is estimated to be approximately 21.4 acres in 2003, and the lowest estimated irrigated acreage during that timeframe is estimated to be approximately 18.3 acres from 2004 to 2013. **Attachment “1.c”** to this response contains true and correct copies of the following documents:

///



1 **Order ¶ 1.d.:** The name, last known address and telephone number of each onsite manager  
2 and any other Joshua Memorial employees with personal knowledge regarding irrigation  
3 practices and water use for each year from 2000 through current.

4 **Response to Order ¶ 1.d.:** The name, last known address and telephone number of each onsite  
5 manager and any other Joshua Memorial employees with personal knowledge regarding irrigation  
6 practices and water use for each year from 2000 through current are as follows:

- 7 • **Garrett Rose**, Joshua Memorial General Manager 1998 – 2001. Work Address: 13235  
8 W. Capitol Dr., Brookfield, WI 53005. Phone: (214) 549-9354 (mobile). Mr. Rose is an  
9 employee of SCI California Funeral Services.
- 10 • **Vincent Wilson**, Joshua Memorial General Manager 2001 – 2009. Last known address:  
11 4269 Chalk Hill Court, Merced, CA 95348-8561. Phone: (310) 912-2194.
- 12 • **Curtis Woods**, Joshua Memorial General Manager 2009 – 2011. Work Address: 10621  
13 Victory Blvd, North Hollywood, CA 91606. Phone: (818) 763-9121 (work). Mr.  
14 Woods is an employee of SCI California Funeral Services.
- 15 • **Rod Gomez**, Joshua Memorial General Manager 2011-2012. Work Address: 1625  
16 Gissler Ave, Costa Mesa, CA 92626. Phone: (714) 922-2900. Mr. Gomez is an  
17 employee of SCI California Funeral Services.
- 18 • **Dora Reynaga**, Joshua Memorial General Manager 2013-2015. Last known address:  
19 14700 Bledsoe Street, Sylmar, CA 91342. Phone: (818) 974-5231.
- 20 • **Richard Nunally**, Joshua Memorial General Manager 2015-2018. Work address:  
21 23287 North Sierra Hwy, Newhall CA 91321. Phone: 661-259-0800 (work). Mr.  
22 Nunally is an employee of SCI California Funeral Services.
- 23 • **Chris Twitchell**, Joshua Memorial General Manager 2018 – Current. Work address:  
24 808 E Lancaster Blvd Lancaster CA 93535. Phone: (661) 942-8125 (work).
- 25 • **Jose Alvarez**, Joshua Memorial Superintendent 2006 – Current. Work address: 808 E  
26 Lancaster Blvd Lancaster CA 93535. Phone: (661) 942-8125 (work).
- 27 • **Jeff Fletcher**, Joshua Memorial Superintendent approx. 1999 – 2004. Joshua Memorial

1  
2  
3  
4  
5  
6  
7  
8  
9  
10  
11  
12  
13  
14  
15  
16  
17  
18  
19  
20  
21  
22  
23  
24  
25  
26  
27

does not have contact information for Mr. Fletcher.

- **Arthur “A.J.” Mack**, Joshua Memorial groundskeeper 1998 – 2019. Joshua Memorial does not have a current address for Mr. Mack, who lived in the single family home located at the southeast corner of the property until his retirement in 2019. Last known phone number: (661) 200-8812.

**Order ¶ 1.e.: The periods, if any, between 2000 and 2015 that the mobile home on the Joshua Memorial property was connected to the electrical meter serving the groundwater well and, if connected, the periods during which the mobile home was occupied.**

**Response to Order ¶ 1.e.**: To the best of Joshua Memorial’s knowledge and based upon a diligent search and review of Joshua Memorial’s business records and information, the mobile home on the Joshua Memorial property was connected to the electrical meter serving the groundwater well throughout the 2000 to 2015 timeframe, and was occupied as follows:

- 2000 – 2002: unoccupied
- 2003 – 2006: occupied by one groundskeeper, who subsequently passed away
- 2007 – 2008: unoccupied
- 2009 – 2011: occupied by one groundskeeper
- 2011 – Current: unoccupied and used as extra storage space

During the course of gathering information for this discovery response, Joshua Memorial determined that the approximately 30’ x 60’ maintenance shop structure located south of the well, is connected to the same electrical utility line as the well and the mobile home. The maintenance shop is used for material and equipment storage and repairs and for parking maintenance vehicles. The maintenance shop has a couple interior lights and few outlets inside, and a couple exterior lights. The Joshua Memorial sprinkler system control panel is also located within the maintenance shop. There is an old, rusty air conditioning condenser outside the maintenance shop, which is disconnected inside the maintenance shop and has been for years (the exact time it was disconnected is not currently known). Based upon Joshua Memorial’s current practices, and to the

1 best of Joshua Memorial's knowledge, the maintenance shop electrical features are rarely used and  
2 draw very limited electricity. **Attachment "1.e."** to this response contains true and correct copies  
3 of the following documents:

- 4 • Pictures of the mobile home taken in April 2020 showing the mobile home unit used as  
5 storage.
- 6 • Pictures of the mobile home, old well pump and equipment and surrounding area, taken  
7 by LSCE in April 2019.
- 8 • Pictures of the well and hydropneumatic tank taken in May 2019.
- 9 • Pictures of the maintenance shop and surrounding area, taken in April 2020.
- 10 • Building permits for what Joshua Memorial believes to be the maintenance shed, dated  
11 during the year 1988.
- 12 • Letter from Joshua Memorial counsel to City of Lancaster Director of Community  
13 Development, dated June 16, 1989, describing the buildings on the Joshua Memorial  
14 property as of January 1986, and identifying "Shop Building (1988)" as a building  
15 added following January 1986.

16  
17 **Order ¶ 2: Joshua Memorial will provide an updated LSCE Report for the timeframe 2000**  
18 **through current.**

19 **Response to Order ¶ 2:** Concurrently submitted with this verified discovery response is an  
20 updated LSCE Report analyzing and estimating Joshua Memorial's groundwater usage from 2000  
21 through current.

22  
23 May 14, 2020

GRESHAM SAVAGE NOLAN & TILDEN, PC



24  
25 By: \_\_\_\_\_  
26 Michael Duane Davis  
27 Derek R. Hoffman,  
Attorneys for SCI CALIFORNIA FUNERAL  
SERVICES, INC., a California Corporation dba  
JOSHUA MEMORIAL PARK



**ATTACHMENT 1.b.i.**

Joshua Memorial Park Mortuary  
S/A # 000-4430-87  
Billing History

Cust Name	Cust Num	Serv Acct Num	Meter Num	Service Street Addr	City Name	Zip	Billing Month Year	Meter Read Date	Stmnt Rate	Bill Amt	Kwh Usage	Maximum kW	Billing Days	Annual kWh Usage
JOSHUA MEMORIAL	112472	443087	254000-004620	808 E LANCASTER BLVD	LANCASTER	93535	Jan 2000	1/12/2000	PA-1	\$300.41	2,184	6	33	
JOSHUA MEMORIAL	112472	443087	254000-004620	808 E LANCASTER BLVD	LANCASTER	93535	Feb 2000	2/9/2000	PA-1	\$232.02	1,440	30	28	
JOSHUA MEMORIAL	112472	443087	254000-004620	808 E LANCASTER BLVD	LANCASTER	93535	Mar 2000	3/13/2000	PA-1	\$295.99	2,136	30	33	
JOSHUA MEMORIAL	112472	443087	254000-004620	808 E LANCASTER BLVD	LANCASTER	93535	Apr 2000	4/10/2000	PA-1	\$653.37	6,024	30	28	
JOSHUA MEMORIAL	112472	443087	254000-004620	808 E LANCASTER BLVD	LANCASTER	93535	May 2000	5/9/2000	PA-1	\$801.99	8,040	30	29	
JOSHUA MEMORIAL	112472	443087	254000-004620	808 E LANCASTER BLVD	LANCASTER	93535	Jun 2000	6/8/2000	PA-1	\$1,171.80	11,664	30	30	
JOSHUA MEMORIAL	112472	443087	254000-004620	808 E LANCASTER BLVD	LANCASTER	93535	Jul 2000	7/10/2000	PA-1	\$1,418.89	14,352	30	32	
JOSHUA MEMORIAL	112472	443087	254000-004620	808 E LANCASTER BLVD	LANCASTER	93535	Aug 2000	8/8/2000	PA-1	\$1,354.91	13,656	30	29	
JOSHUA MEMORIAL	112472	443087	254000-004620	808 E LANCASTER BLVD	LANCASTER	93535	Sep 2000	9/7/2000	PA-1	\$990.91	9,696	30	30	
JOSHUA MEMORIAL	112472	443087	254000-004620	808 E LANCASTER BLVD	LANCASTER	93535	Oct 2000	10/6/2000	PA-1	\$1,237.99	12,384	30	29	
JOSHUA MEMORIAL	112472	443087	254000-004620	808 E LANCASTER BLVD	LANCASTER	93535	Nov 2000	11/8/2000	PA-1	\$688.67	6,408	30	33	
JOSHUA MEMORIAL	112472	443087	254000-004620	808 E LANCASTER BLVD	LANCASTER	93535	Dec 2000	12/11/2000	PA-1	\$408.50	3,360	30	33	91,344
JOSHUA MEMORIAL	112472	443087	254000-004620	808 E LANCASTER BLVD	LANCASTER	93535	Jan 2001	1/9/2001	PA-1	\$366.58	2,904	30	29	
JOSHUA MEMORIAL	112472	443087	254000-004620	808 E LANCASTER BLVD	LANCASTER	93535	Feb 2001	2/8/2001	PA-1	\$292.89	1,896	30	30	
JOSHUA MEMORIAL	112472	443087	254000-004620	808 E LANCASTER BLVD	LANCASTER	93535	Mar 2001	3/12/2001	PA-1	\$190.16	888	30	32	
JOSHUA MEMORIAL	112472	443087	254000-004620	808 E LANCASTER BLVD	LANCASTER	93535	Apr 2001	4/10/2001	PA-1	\$468.70	3,768	30	29	
JOSHUA MEMORIAL	112472	443087	254000-004620	808 E LANCASTER BLVD	LANCASTER	93535	May 2001	5/10/2001	PA-1	\$1,056.07	9,384	30	30	
JOSHUA MEMORIAL	112472	443087	254000-004620	808 E LANCASTER BLVD	LANCASTER	93535	Jun 2001	6/8/2001	PA-1	\$1,428.91	12,600	30	29	
JOSHUA MEMORIAL	112472	443087	254000-004620	808 E LANCASTER BLVD	LANCASTER	93535	Jul 2001	7/11/2001	PA-1	\$1,989.75	15,408	30	33	
JOSHUA MEMORIAL	112472	443087	254000-004620	808 E LANCASTER BLVD	LANCASTER	93535	Aug 2001	8/9/2001	PA-1	\$1,624.69	12,432	30	29	
JOSHUA MEMORIAL	112472	443087	254000-004620	808 E LANCASTER BLVD	LANCASTER	93535	Sep 2001	9/10/2001	PA-1	\$1,592.29	12,168	30	32	
JOSHUA MEMORIAL	112472	443087	254000-004620	808 E LANCASTER BLVD	LANCASTER	93535	Oct 2001	10/9/2001	PA-1	\$899.69	8,352	30	29	
JOSHUA MEMORIAL	112472	443087	254000-004620	808 E LANCASTER BLVD	LANCASTER	93535	Nov 2001	11/8/2001	PA-1	\$667.86	4,632	30	30	
JOSHUA MEMORIAL	112472	443087	254000-004620	808 E LANCASTER BLVD	LANCASTER	93535	Dec 2001	12/11/2001	PA-1	\$367.56	2,184	30	33	86,616
JOSHUA MEMORIAL	112472	443087	254000-004620	808 E LANCASTER BLVD	LANCASTER	93535	Jan 2002	1/10/2002	PA-1	\$296.90	1,608	30	30	
JOSHUA MEMORIAL	112472	443087	254000-004620	808 E LANCASTER BLVD	LANCASTER	93535	Feb 2002	2/8/2002	PA-1	\$470.60	3,024	30	29	
JOSHUA MEMORIAL	112472	443087	254000-004620	808 E LANCASTER BLVD	LANCASTER	93535	Mar 2002	3/12/2002	PA-1	\$502.99	3,288	30	32	
JOSHUA MEMORIAL	112472	443087	254000-004620	808 E LANCASTER BLVD	LANCASTER	93535	Apr 2002	4/10/2002	PA-1	\$932.83	6,792	30	29	
JOSHUA MEMORIAL	112472	443087	254000-004620	808 E LANCASTER BLVD	LANCASTER	93535	May 2002	5/10/2002	PA-1	\$1,205.28	9,120	30	30	
JOSHUA MEMORIAL	112472	443087	254000-004620	808 E LANCASTER BLVD	LANCASTER	93535	Jun 2002	6/10/2002	PA-1	\$1,633.51	12,504	30	31	
JOSHUA MEMORIAL	112472	443087	254000-004620	808 E LANCASTER BLVD	LANCASTER	93535	Jul 2002	7/10/2002	PA-1	\$1,760.11	13,536	30	30	
JOSHUA MEMORIAL	112472	443087	254000-004620	808 E LANCASTER BLVD	LANCASTER	93535	Aug 2002	8/8/2002	PA-1	\$1,836.66	14,160	30	29	
JOSHUA MEMORIAL	112472	443087	254000-004620	808 E LANCASTER BLVD	LANCASTER	93535	Sep 2002	9/9/2002	PA-1	\$1,937.24	14,976	30	32	
JOSHUA MEMORIAL	112472	443087	254000-004620	808 E LANCASTER BLVD	LANCASTER	93535	Oct 2002	10/8/2002	PA-1	\$1,366.94	10,320	30	29	
JOSHUA MEMORIAL	112472	443087	254000-004620	808 E LANCASTER BLVD	LANCASTER	93535	Nov 2002	11/8/2002	PA-1	\$1,092.86	8,088	30	31	
JOSHUA MEMORIAL	112472	443087	254000-004620	808 E LANCASTER BLVD	LANCASTER	93535	Dec 2002	12/11/2002	PA-1	\$470.99	3,024	30	33	100,440

Joshua Memorial Park Mortuary  
S/A # 000-4430-87  
Billing History

JOSHUA MEMORIAL	112472	443087	254000-004620	808 E LANCASTER BLVD	LANCASTER	93535	Jan 2003	1/10/2003	PA-1	\$367.85	2,184	30	30
JOSHUA MEMORIAL	112472	443087	254000-004620	808 E LANCASTER BLVD	LANCASTER	93535	Feb 2003	2/10/2003	PA-1	\$376.69	2,256	30	31
JOSHUA MEMORIAL	112472	443087	254000-004620	808 E LANCASTER BLVD	LANCASTER	93535	Mar 2003	3/13/2003	PA-1	\$303.01	1,656	30	31
JOSHUA MEMORIAL	112472	443087	254000-004620	808 E LANCASTER BLVD	LANCASTER	93535	Apr 2003	4/10/2003	PA-1	\$718.56	5,040	30	28
JOSHUA MEMORIAL	112472	443087	254000-004620	808 E LANCASTER BLVD	LANCASTER	93535	May 2003	5/12/2003	PA-1	\$1,029.58	7,728	30	32
JOSHUA MEMORIAL	112472	443087	254000-004620	808 E LANCASTER BLVD	LANCASTER	93535	Jun 2003	6/10/2003	PA-1	\$1,573.25	12,000	30	29
JOSHUA MEMORIAL	112472	443087	254000-004620	808 E LANCASTER BLVD	LANCASTER	93535	Jul 2003	7/10/2003	PA-1	\$1,691.14	12,960	96	30
JOSHUA MEMORIAL	112472	443087	254000-004620	808 E LANCASTER BLVD	LANCASTER	93535	Aug 2003	8/8/2003	PA-1	\$1,388.54	10,872	1	29
JOSHUA MEMORIAL	112472	443087	254000-004620	808 E LANCASTER BLVD	LANCASTER	93535	Sep 2003	9/9/2003	PA-1	\$1,578.30	14,064	30	32
JOSHUA MEMORIAL	112472	443087	254000-004620	808 E LANCASTER BLVD	LANCASTER	93535	Oct 2003	10/8/2003	PA-1	\$458.06	9,192	30	29
JOSHUA MEMORIAL	112472	443087	254000-004620	808 E LANCASTER BLVD	LANCASTER	93535	Nov 2003	11/10/2003	PA-1	\$822.43	6,768	30	33
JOSHUA MEMORIAL	112472	443087	254000-004620	808 E LANCASTER BLVD	LANCASTER	93535	Dec 2003	12/10/2003	PA-1	\$714.91	5,760	30	30
JOSHUA MEMORIAL	112472	443087	254000-004620	808 E LANCASTER BLVD	LANCASTER	93535	Jan 2004	1/13/2004	PA-1	\$233.25	1,128	30	34
JOSHUA MEMORIAL	112472	443087	254000-004620	808 E LANCASTER BLVD	LANCASTER	93535	Feb 2004	2/10/2004	PA-1	\$200.51	936	30	28
JOSHUA MEMORIAL	112472	443087	254000-004620	808 E LANCASTER BLVD	LANCASTER	93535	Mar 2004	3/11/2004	PA-1	\$313.75	2,040	30	30
JOSHUA MEMORIAL	112472	443087	254000-004620	808 E LANCASTER BLVD	LANCASTER	93535	Apr 2004	4/12/2004	PA-1	\$1,015.70	8,904	30	32
JOSHUA MEMORIAL	112472	443087	254000-004620	808 E LANCASTER BLVD	LANCASTER	93535	May 2004	5/11/2004	PA-1	\$1,293.70	11,520	30	29
JOSHUA MEMORIAL	112472	443087	254000-004620	808 E LANCASTER BLVD	LANCASTER	93535	Jun 2004	6/9/2004	PA-1	\$1,336.27	11,976	30	29
JOSHUA MEMORIAL	112472	443087	254000-004620	808 E LANCASTER BLVD	LANCASTER	93535	Jul 2004	7/12/2004	PA-1	\$1,671.73	15,144	30	33
JOSHUA MEMORIAL	112472	443087	254000-004620	808 E LANCASTER BLVD	LANCASTER	93535	Aug 2004	8/10/2004	PA-1	\$1,460.29	13,128	30	29
JOSHUA MEMORIAL	112472	443087	254000-004620	808 E LANCASTER BLVD	LANCASTER	93535	Sep 2004	9/9/2004	PA-1	\$1,290.85	11,760	30	30
JOSHUA MEMORIAL	112472	443087	254000-004620	808 E LANCASTER BLVD	LANCASTER	93535	Oct 2004	10/7/2004	PA-1	\$1,059.11	9,408	30	28
JOSHUA MEMORIAL	112472	443087	254000-004620	808 E LANCASTER BLVD	LANCASTER	93535	Nov 2004	11/9/2004	PA-1	\$388.07	2,616	30	33
JOSHUA MEMORIAL	112472	443087	254000-004620	808 E LANCASTER BLVD	LANCASTER	93535	Dec 2004	12/10/2004	PA-1	\$415.91	2,880	6	31
JOSHUA MEMORIAL	112472	443087	254000-004620	808 E LANCASTER BLVD	LANCASTER	93535	Jan 2005	1/12/2005	PA-1	\$282.33	1,560	35	33
JOSHUA MEMORIAL	112472	443087	254000-004620	808 E LANCASTER BLVD	LANCASTER	93535	Feb 2005	2/10/2005	PA-1	\$200.71	744	30	29
JOSHUA MEMORIAL	112472	443087	254000-004620	808 E LANCASTER BLVD	LANCASTER	93535	Mar 2005	3/14/2005	PA-1	\$183.43	576	30	32
JOSHUA MEMORIAL	112472	443087	254000-004620	808 E LANCASTER BLVD	LANCASTER	93535	Apr 2005	4/12/2005	PA-1	\$345.71	2,208	30	29
JOSHUA MEMORIAL	112472	443087	254000-004620	808 E LANCASTER BLVD	LANCASTER	93535	May 2005	5/11/2005	PA-1	\$731.01	5,520	30	29
JOSHUA MEMORIAL	112472	443087	254000-004620	808 E LANCASTER BLVD	LANCASTER	93535	Jun 2005	6/10/2005	PA-1	\$983.08	7,608	6	30
JOSHUA MEMORIAL	112472	443087	254000-004620	808 E LANCASTER BLVD	LANCASTER	93535	Jul 2005	7/12/2005	PA-1	\$1,790.04	14,568	30	32
JOSHUA MEMORIAL	112472	443087	254000-004620	808 E LANCASTER BLVD	LANCASTER	93535	Aug 2005	8/10/2005	PA-1	\$1,750.77	14,136	30	29
JOSHUA MEMORIAL	112472	443087	254000-004620	808 E LANCASTER BLVD	LANCASTER	93535	Sep 2005	9/9/2005	PA-1	\$1,706.56	13,776	6	30
JOSHUA MEMORIAL	112472	443087	254000-004620	808 E LANCASTER BLVD	LANCASTER	93535	Oct 2005	10/12/2005	PA-1	\$1,223.39	9,672	30	33
JOSHUA MEMORIAL	112472	443087	254000-004620	808 E LANCASTER BLVD	LANCASTER	93535	Nov 2005	11/10/2005	PA-1	\$649.99	4,776	30	29
JOSHUA MEMORIAL	112472	443087	254000-004620	808 E LANCASTER BLVD	LANCASTER	93535	Dec 2005	12/12/2005	PA-1	\$545.55	3,888	30	32

90,480

91,440

79,032

Joshua Memorial Park Mortuary  
S/A # 000-4430-87  
Billing History

JOSHUA MEMORIAL	112472	443087	254000-004620	808 E LANCASTER BLVD	LANCASTER	93535	Jan 2006	1/12/2006	PA-1	\$212.36	1,008	30	31	
JOSHUA MEMORIAL	112472	443087	254000-004620	808 E LANCASTER BLVD	LANCASTER	93535	Feb 2006	2/10/2006	PA-1	\$343.81	1,944	30	29	
JOSHUA MEMORIAL	112472	443087	254000-004620	808 E LANCASTER BLVD	LANCASTER	93535	Mar 2006	3/14/2006	PA-1	\$779.65	4,656	30	32	
JOSHUA MEMORIAL	112472	443087	254000-004620	808 E LANCASTER BLVD	LANCASTER	93535	Apr 2006	4/12/2006	PA-1	\$316.41	1,560	30	29	
JOSHUA MEMORIAL	112472	443087	254000-004620	808 E LANCASTER BLVD	LANCASTER	93535	May 2006	5/11/2006	PA-1	\$1,258.71	7,800	30	29	
JOSHUA MEMORIAL	112472	443087	254000-004620	808 E LANCASTER BLVD	LANCASTER	93535	Jun 2006	6/12/2006	PA-1	\$2,106.81	13,392	52	32	
JOSHUA MEMORIAL	112472	443087	254000-004620	808 E LANCASTER BLVD	LANCASTER	93535	Jul 2006	7/12/2006	PA-1	\$1,236.39	7,632	30	30	
JOSHUA MEMORIAL	112472	443087	254000-004620	808 E LANCASTER BLVD	LANCASTER	93535	Aug 2006	8/10/2006	PA-1	\$703.19	4,080	35	29	
JOSHUA MEMORIAL	112472	443087	254000-004620	808 E LANCASTER BLVD	LANCASTER	93535	Sep 2006	9/11/2006	PA-1	\$747.24	4,344	28	32	
JOSHUA MEMORIAL	112472	443087	254000-004620	808 E LANCASTER BLVD	LANCASTER	93535	Oct 2006	10/10/2006	PA-1	\$550.34	3,048	30	29	
JOSHUA MEMORIAL	112472	443087	254000-004620	808 E LANCASTER BLVD	LANCASTER	93535	Nov 2006	11/9/2006	PA-1	\$307.22	1,440	29	30	
JOSHUA MEMORIAL	112472	443087	254000-004620	808 E LANCASTER BLVD	LANCASTER	93535	Dec 2006	12/11/2006	PA-1	\$317.70	1,512	6	32	52,416
JOSHUA MEMORIAL	112472	443087	254000-004620	808 E LANCASTER BLVD	LANCASTER	93535	Jan 2007	1/10/2007	PA-1	\$112.59	144	30	30	
JOSHUA MEMORIAL	112472	443087	254000-004620	808 E LANCASTER BLVD	LANCASTER	93535	Feb 2007	2/8/2007	PA-1	\$193.13	696	42	29	
JOSHUA MEMORIAL	112472	443087	254000-004620	808 E LANCASTER BLVD	LANCASTER	93535	Mar 2007	3/12/2007	PA-1	\$531.74	3,096	30	32	
JOSHUA MEMORIAL	112472	443087	254000-004620	808 E LANCASTER BLVD	LANCASTER	93535	Apr 2007	4/10/2007	PA-1	\$120.71	96	30	29	
JOSHUA MEMORIAL	112472	443087	254000-004620	808 E LANCASTER BLVD	LANCASTER	93535	May 2007	5/10/2007	PA-1	\$409.39	2,208	30	30	
JOSHUA MEMORIAL	112472	443087	254000-004620	808 E LANCASTER BLVD	LANCASTER	93535	Jun 2007	6/8/2007	PA-1	\$587.72	3,504	30	29	
JOSHUA MEMORIAL	112472	443087	254000-004620	808 E LANCASTER BLVD	LANCASTER	93535	Jul 2007	7/10/2007	PA-1	\$613.71	3,720	30	32	
JOSHUA MEMORIAL	112472	443087	254000-004620	808 E LANCASTER BLVD	LANCASTER	93535	Aug 2007	8/8/2007	PA-1	\$958.63	6,240	6	29	
JOSHUA MEMORIAL	112472	443087	254000-004620	808 E LANCASTER BLVD	LANCASTER	93535	Sep 2007	9/7/2007	PA-1	\$287.81	1,320	30	30	
JOSHUA MEMORIAL	112472	443087	254000-004620	808 E LANCASTER BLVD	LANCASTER	93535	Oct 2007	10/9/2007	PA-1	\$510.21	2,952	30	32	
JOSHUA MEMORIAL	112472	443087	254000-004620	808 E LANCASTER BLVD	LANCASTER	93535	Nov 2007	11/8/2007	PA-1	\$342.25	1,728	30	30	
JOSHUA MEMORIAL	112472	443087	254000-004620	808 E LANCASTER BLVD	LANCASTER	93535	Dec 2007	12/11/2007	PA-1	\$205.43	720	30	33	26,424
JOSHUA MEMORIAL	112472	443087	254000-004620	808 E LANCASTER BLVD	LANCASTER	93535	Jan 2008	1/10/2008	PA-1	\$136.74	216	30	30	
JOSHUA MEMORIAL	112472	443087	254000-004620	808 E LANCASTER BLVD	LANCASTER	93535	Feb 2008	2/8/2008	PA-1	\$146.06	288	30	29	
JOSHUA MEMORIAL	112472	443087	254000-004620	808 E LANCASTER BLVD	LANCASTER	93535	Mar 2008	3/11/2008	PA-1	\$239.65	984	30	32	
JOSHUA MEMORIAL	112472	443087	254000-004620	808 E LANCASTER BLVD	LANCASTER	93535	Apr 2008	4/10/2008	PA-1	\$422.50	2,328	30	30	
JOSHUA MEMORIAL	112472	443087	254000-004620	808 E LANCASTER BLVD	LANCASTER	93535	May 2008	5/12/2008	PA-1	\$499.01	2,784	30	32	
JOSHUA MEMORIAL	112472	443087	254000-004620	808 E LANCASTER BLVD	LANCASTER	93535	Jun 2008	6/10/2008	PA-1	\$493.66	2,736	30	29	
JOSHUA MEMORIAL	112472	443087	254000-004620	808 E LANCASTER BLVD	LANCASTER	93535	Jul 2008	7/10/2008	PA-1	\$580.50	3,360	30	30	
JOSHUA MEMORIAL	112472	443087	254000-004620	808 E LANCASTER BLVD	LANCASTER	93535	Aug 2008	8/8/2008	PA-1	\$573.59	3,312	30	29	
JOSHUA MEMORIAL	112472	443087	254000-004620	808 E LANCASTER BLVD	LANCASTER	93535	Sep 2008	9/9/2008	PA-1	\$573.35	3,312	30	32	
JOSHUA MEMORIAL	112472	443087	254000-004620	808 E LANCASTER BLVD	LANCASTER	93535	Oct 2008	10/8/2008	PA-1	\$475.08	2,616	30	29	
JOSHUA MEMORIAL	112472	443087	254000-004620	808 E LANCASTER BLVD	LANCASTER	93535	Nov 2008	11/10/2008	PA-1	\$354.95	1,728	30	33	
JOSHUA MEMORIAL	112472	443087	254000-004620	808 E LANCASTER BLVD	LANCASTER	93535	Dec 2008	12/12/2008	PA-1	\$293.80	1,296	30	32	24,960

Joshua Memorial Park Mortuary  
S/A # 000-4430-87  
Billing History

JOSHUA MEMORIAL	112472	443087	254000-004620	808 E LANCASTER BLVD	LANCASTER	93535	Jan 2009	1/12/2009	PA-1	\$161.29	312	30	31	
JOSHUA MEMORIAL	112472	443087	254000-004620	808 E LANCASTER BLVD	LANCASTER	93535	Feb 2009	2/10/2009	PA-1	\$186.93	504	30	29	
JOSHUA MEMORIAL	112472	443087	254000-004620	808 E LANCASTER BLVD	LANCASTER	93535	Mar 2009	3/12/2009	PA-1	\$213.25	696	30	30	
JOSHUA MEMORIAL	112472	443087	254000-004620	808 E LANCASTER BLVD	LANCASTER	93535	Apr 2009	4/13/2009	PA-1	\$336.18	1,608	30	32	
JOSHUA MEMORIAL	112472	443087	254000-004620	808 E LANCASTER BLVD	LANCASTER	93535	May 2009	5/12/2009	PA-1	\$385.20	1,848	30	29	
JOSHUA MEMORIAL	112472	443087	254000-004620	808 E LANCASTER BLVD	LANCASTER	93535	Jun 2009	6/11/2009	PA-1	\$517.87	2,808	30	30	
JOSHUA MEMORIAL	112472	443087	254000-004620	808 E LANCASTER BLVD	LANCASTER	93535	Jul 2009	7/13/2009	PA-1	\$574.06	3,264	42	32	
JOSHUA MEMORIAL	112472	443087	254000-004620	808 E LANCASTER BLVD	LANCASTER	93535	Aug 2009	8/11/2009	PA-1	\$539.03	3,072	30	29	
JOSHUA MEMORIAL	112472	443087	254000-004620	808 E LANCASTER BLVD	LANCASTER	93535	Sep 2009	9/10/2009	PA-1	\$526.56	2,976	30	30	
JOSHUA MEMORIAL	112472	443087	254000-004620	808 E LANCASTER BLVD	LANCASTER	93535	Oct 2009	10/13/2009	PA-1	\$472.64	2,640	30	33	
JOSHUA MEMORIAL	112472	443087	254000-004620	808 E LANCASTER BLVD	LANCASTER	93535	Nov 2009	11/12/2009	PA-1	\$280.91	1,224	30	30	
JOSHUA MEMORIAL	112472	443087	254000-004620	808 E LANCASTER BLVD	LANCASTER	93535	Dec 2009	12/11/2009	PA-1	\$209.57	696	30	29	21,648
JOSHUA MEMORIAL	112472	443087	254000-004620	808 E LANCASTER BLVD	LANCASTER	93535	Jan 2010	1/12/2010	PA-1	\$174.49	432	30	32	
JOSHUA MEMORIAL	112472	443087	254000-004620	808 E LANCASTER BLVD	LANCASTER	93535	Feb 2010	2/11/2010	PA-1	\$136.04	144	30	30	
JOSHUA MEMORIAL	112472	443087	254000-004620	808 E LANCASTER BLVD	LANCASTER	93535	Mar 2010	3/15/2010	PA-1	\$192.74	528	30	32	
JOSHUA MEMORIAL	112472	443087	254000-004620	808 E LANCASTER BLVD	LANCASTER	93535	Apr 2010	4/13/2010	PA-1	\$254.76	936	30	29	
JOSHUA MEMORIAL	112472	443087	254000-004620	808 E LANCASTER BLVD	LANCASTER	93535	May 2010	5/11/2010	PA-1	\$346.76	1,584	30	28	
JOSHUA MEMORIAL	112472	443087	254000-004620	808 E LANCASTER BLVD	LANCASTER	93535	Jun 2010	6/11/2010	PA-1	\$472.03	2,496	30	31	
JOSHUA MEMORIAL	112472	443087	254000-004620	808 E LANCASTER BLVD	LANCASTER	93535	Jul 2010	7/12/2010	PA-1	\$488.07	2,640	30	31	
JOSHUA MEMORIAL	112472	443087	254000-004620	808 E LANCASTER BLVD	LANCASTER	93535	Aug 2010	8/10/2010	PA-1	\$500.26	2,688	30	29	
JOSHUA MEMORIAL	112472	443087	254000-004620	808 E LANCASTER BLVD	LANCASTER	93535	Sep 2010	9/9/2010	PA-1	\$497.70	2,688	30	30	
JOSHUA MEMORIAL	112472	443087	254000-004620	808 E LANCASTER BLVD	LANCASTER	93535	Oct 2010	10/8/2010	PA-1	\$447.49	2,328	42	29	
JOSHUA MEMORIAL	112472	443087	254000-004620	808 E LANCASTER BLVD	LANCASTER	93535	Nov 2010	11/9/2010	PA-1	\$293.58	1,224	30	32	
JOSHUA MEMORIAL	112472	443087	254000-004620	808 E LANCASTER BLVD	LANCASTER	93535	Dec 2010	12/13/2010	PA-1	\$217.85	504	30	34	18,192
JOSHUA MEMORIAL	112472	443087	254000-004620	808 E LANCASTER BLVD	LANCASTER	93535	Jan 2011	1/11/2011	PA-1	\$148.36	120	30	29	
JOSHUA MEMORIAL	112472	443087	254000-004620	808 E LANCASTER BLVD	LANCASTER	93535	Feb 2011	2/9/2011	PA-1	\$191.08	432	30	29	
JOSHUA MEMORIAL	112472	443087	254000-004620	808 E LANCASTER BLVD	LANCASTER	93535	Mar 2011	3/11/2011	PA-1	\$161.93	216	30	30	
JOSHUA MEMORIAL	112472	443087	254000-004620	808 E LANCASTER BLVD	LANCASTER	93535	Apr 2011	4/11/2011	PA-1	\$211.10	576	30	31	
JOSHUA MEMORIAL	112472	443087	254000-004620	808 E LANCASTER BLVD	LANCASTER	93535	May 2011	5/10/2011	PA-1	\$342.26	1,536	30	29	
JOSHUA MEMORIAL	112472	443087	254000-004620	808 E LANCASTER BLVD	LANCASTER	93535	Jun 2011	6/9/2011	PA-1	\$461.74	2,472	30	30	
JOSHUA MEMORIAL	112472	443087	254000-004620	808 E LANCASTER BLVD	LANCASTER	93535	Jul 2011	7/11/2011	PA-1	\$483.76	2,736	30	32	
JOSHUA MEMORIAL	112472	443087	254000-004620	808 E LANCASTER BLVD	LANCASTER	93535	Aug 2011	8/9/2011	PA-1	\$487.85	2,760	30	29	
JOSHUA MEMORIAL	112472	443087	254000-004620	808 E LANCASTER BLVD	LANCASTER	93535	Sep 2011	9/8/2011	PA-1	\$505.36	2,880	30	30	
JOSHUA MEMORIAL	112472	443087	254000-004620	808 E LANCASTER BLVD	LANCASTER	93535	Oct 2011	10/12/2011	PA-1	\$413.92	2,016	30	34	
JOSHUA MEMORIAL	112472	443087	254000-004620	808 E LANCASTER BLVD	LANCASTER	93535	Nov 2011	11/9/2011	PA-1	\$322.49	1,392	30	28	
JOSHUA MEMORIAL	112472	443087	254000-004620	808 E LANCASTER BLVD	LANCASTER	93535	Dec 2011	12/12/2011	PA-1	\$191.88	432	30	33	17,568

Joshua Memorial Park Mortuary  
S/A # 000-4430-87  
Billing History

JOSHUA MEMORIAL	112472	443087	254000-004620	808 E LANCASTER BLVD	LANCASTER	93535	Jan 2012	1/11/2012	PA-1	\$176.49	312	30	30	
JOSHUA MEMORIAL	112472	443087	254000-004620	808 E LANCASTER BLVD	LANCASTER	93535	Feb 2012	2/9/2012	PA-1	\$194.43	432	30	29	
JOSHUA MEMORIAL	112472	443087	254000-004620	808 E LANCASTER BLVD	LANCASTER	93535	Mar 2012	3/13/2012	PA-1	\$393.41	1,904	30	33	
JOSHUA MEMORIAL	112472	443087	254000-004620	808 E LANCASTER BLVD	LANCASTER	93535	Apr 2012	4/11/2012	PA-1	\$622.42	3,598	26	29	
JOSHUA MEMORIAL	112472	443087	254000-004620	808 E LANCASTER BLVD	LANCASTER	93535	May 2012	5/10/2012	PA-1	\$960.53	6,099	26	29	
JOSHUA MEMORIAL	112472	443087	254000-004620	808 E LANCASTER BLVD	LANCASTER	93535	Jun 2012	6/11/2012	PA-1	\$1,485.25	9,945	25	32	
JOSHUA MEMORIAL	112472	443087	254000-004620	808 E LANCASTER BLVD	LANCASTER	93535	Jul 2012	7/11/2012	PA-1	\$1,810.15	12,262	28	30	
JOSHUA MEMORIAL	112472	443087	254000-004620	808 E LANCASTER BLVD	LANCASTER	93535	Aug 2012	8/9/2012	PA-1	\$1,711.01	11,575	26	29	
JOSHUA MEMORIAL	112472	443087	254000-004620	808 E LANCASTER BLVD	LANCASTER	93535	Sep 2012	9/10/2012	PA-1	\$1,690.28	11,547	26	32	
JOSHUA MEMORIAL	112472	443087	254000-004620	808 E LANCASTER BLVD	LANCASTER	93535	Oct 2012	10/11/2012	PA-1	\$1,070.21	6,930	26	31	
JOSHUA MEMORIAL	112472	443087	254000-004620	808 E LANCASTER BLVD	LANCASTER	93535	Nov 2012	11/9/2012	PA-1	\$921.42	5,828	26	29	
JOSHUA MEMORIAL	112472	443087	254000-004620	808 E LANCASTER BLVD	LANCASTER	93535	Dec 2012	12/12/2012	PA-1	\$543.88	3,016	25	33	73,448
JOSHUA MEMORIAL	112472	443087	254000-004620	808 E LANCASTER BLVD	LANCASTER	93535	Jan 2013	1/11/2013	PA-1	\$207.16	464	25	30	
JOSHUA MEMORIAL	112472	443087	254000-004620	808 E LANCASTER BLVD	LANCASTER	93535	Feb 2013	2/11/2013	PA-1	\$339.00	1,314	25	31	
JOSHUA MEMORIAL	112472	443087	254000-004620	808 E LANCASTER BLVD	LANCASTER	93535	Mar 2013	3/13/2013	PA-1	\$637.70	3,354	25	30	
JOSHUA MEMORIAL	112472	443087	254000-004620	808 E LANCASTER BLVD	LANCASTER	93535	Apr 2013	4/11/2013	PA-1	\$713.93	3,985	25	29	
JOSHUA MEMORIAL	112472	443087	254000-004620	808 E LANCASTER BLVD	LANCASTER	93535	May 2013	5/10/2013	PA-1	\$1,247.01	8,014	25	29	
JOSHUA MEMORIAL	112472	443087	254000-004620	808 E LANCASTER BLVD	LANCASTER	93535	Jun 2013	6/11/2013	PA-1	\$1,420.39	9,280	25	32	
JOSHUA MEMORIAL	112472	443087	254000-004620	808 E LANCASTER BLVD	LANCASTER	93535	Jul 2013	7/11/2013	PA-1	\$1,618.90	10,720	25	30	
JOSHUA MEMORIAL	112472	443087	254000-004620	808 E LANCASTER BLVD	LANCASTER	93535	Aug 2013	8/9/2013	PA-1	\$1,621.21	10,737	25	29	
JOSHUA MEMORIAL	112472	443087	254000-004620	808 E LANCASTER BLVD	LANCASTER	93535	Sep 2013	9/10/2013	PA-1	\$1,402.79	9,133	26	32	
JOSHUA MEMORIAL	112472	443087	254000-004620	808 E LANCASTER BLVD	LANCASTER	93535	Oct 2013	10/9/2013	PA-1	\$1,290.25	8,316	25	29	
JOSHUA MEMORIAL	112472	443087	254000-004620	808 E LANCASTER BLVD	LANCASTER	93535	Nov 2013	11/8/2013	PA-1	\$834.33	4,991	25	30	
JOSHUA MEMORIAL	112472	443087	254000-004620	808 E LANCASTER BLVD	LANCASTER	93535	Dec 2013	12/11/2013	PA-1	\$518.89	2,645	25	33	72,953
JOSHUA MEMORIAL	112472	443087	254000-004620	808 E LANCASTER BLVD	LANCASTER	93535	Jan 2014	1/13/2014	PA-1	\$527.55	2,614	25	33	
JOSHUA MEMORIAL	112472	443087	254000-004620	808 E LANCASTER BLVD	LANCASTER	93535	Feb 2014	2/11/2014	PA-1	\$544.10	2,691	26	29	
JOSHUA MEMORIAL	112472	443087	254000-004620	808 E LANCASTER BLVD	LANCASTER	93535	Mar 2014	3/13/2014	TOU-PA2B	\$493.08	3,082	25	30	
JOSHUA MEMORIAL	112472	443087	254000-004620	808 E LANCASTER BLVD	LANCASTER	93535	Apr 2014	4/14/2014	TOU-PA2B	\$615.50	4,474	26	32	
JOSHUA MEMORIAL	112472	443087	254000-004620	808 E LANCASTER BLVD	LANCASTER	93535	May 2014	5/13/2014	TOU-PA2B	\$931.36	8,757	26	29	
JOSHUA MEMORIAL	112472	443087	254000-004620	808 E LANCASTER BLVD	LANCASTER	93535	Jun 2014	6/12/2014	TOU-PA2B	\$1,316.74	11,066	25	30	
JOSHUA MEMORIAL	112472	443087	254000-004620	808 E LANCASTER BLVD	LANCASTER	93535	Jul 2014	7/14/2014	TOU-PA2B	\$1,903.20	13,603	25	32	
JOSHUA MEMORIAL	112472	443087	254000-004620	808 E LANCASTER BLVD	LANCASTER	93535	Aug 2014	8/12/2014	TOU-PA2B	\$1,648.30	10,530	25	29	
JOSHUA MEMORIAL	112472	443087	254000-004620	808 E LANCASTER BLVD	LANCASTER	93535	Sep 2014	9/11/2014	TOU-PA2B	\$1,796.42	12,463	25	30	
JOSHUA MEMORIAL	112472	443087	254000-004620	808 E LANCASTER BLVD	LANCASTER	93535	Oct 2014	10/10/2014	TOU-PA2B	\$1,374.39	9,096	25	29	
JOSHUA MEMORIAL	112472	443087	254000-004620	808 E LANCASTER BLVD	LANCASTER	93535	Nov 2014	11/10/2014	TOU-PA2B	\$806.95	6,257	25	31	
JOSHUA MEMORIAL	112472	443087	254000-004620	808 E LANCASTER BLVD	LANCASTER	93535	Dec 2014	12/12/2014	TOU-PA2B	\$372.87	1,324	25	32	85,957

Joshua Memorial Park Mortuary  
S/A # 000-4430-87  
Billing History

JOSHUA MEMORIAL	112472	443087	254000-004620	808 E LANCASTER BLVD	LANCASTER	93535	Jan 2015	1/13/2015	TOU-PA2B	\$302.11	505	25	32
JOSHUA MEMORIAL	112472	443087	254000-004620	808 E LANCASTER BLVD	LANCASTER	93535	Feb 2015	2/11/2015	TOU-PA2B	\$409.33	1,524	25	29
JOSHUA MEMORIAL	112472	443087	254000-004620	808 E LANCASTER BLVD	LANCASTER	93535	Mar 2015	3/13/2015	TOU-PA2B	\$677.41	2,835	41	30
JOSHUA MEMORIAL	112472	443087	254000-004620	808 E LANCASTER BLVD	LANCASTER	93535	Apr 2015	4/14/2015	TOU-PA2B	\$1,016.76	5,582	56	32
JOSHUA MEMORIAL	112472	443087	254000-004620	808 E LANCASTER BLVD	LANCASTER	93535	May 2015	5/13/2015	TOU-PA2B	\$1,100.26	10,219	26	29
JOSHUA MEMORIAL	112472	443087	254000-004620	808 E LANCASTER BLVD	LANCASTER	93535	Jun 2015	6/12/2015	TOU-PA2B	\$1,185.56	9,268	25	30
JOSHUA MEMORIAL	112472	443087	254000-004620	808 E LANCASTER BLVD	LANCASTER	93535	Jul 2015	7/14/2015	TOU-PA2B	\$1,720.96	12,390	25	32
JOSHUA MEMORIAL	112472	443087	254000-004620	808 E LANCASTER BLVD	LANCASTER	93535	Aug 2015	8/12/2015	TOU-PA2B	\$1,258.33	6,676	25	29
JOSHUA MEMORIAL	112472	443087	254000-004620	808 E LANCASTER BLVD	LANCASTER	93535	Sep 2015	9/11/2015	TOU-PA2B	\$1,483.24	9,421	25	30
JOSHUA MEMORIAL	112472	443087	254000-004620	808 E LANCASTER BLVD	LANCASTER	93535	Oct 2015	10/13/2015	TOU-PA2B	\$1,425.97	11,001	25	32
JOSHUA MEMORIAL	112472	443087	254000-004620	808 E LANCASTER BLVD	LANCASTER	93535	Nov 2015	11/12/2015	TOU-PA2B	\$427.74	5,124	25	30
JOSHUA MEMORIAL	112472	443087	254000-004620	808 E LANCASTER BLVD	LANCASTER	93535	Dec 2015	12/14/2015	TOU-PA2B	\$346.16	2,760	25	32

February 25, 2020

JOSHUA MEMORIAL PARK  
808 EAST LANCASTER BLVD.  
LANCASTER, CA 93535

**HYDRAULIC TEST RESULTS:**

Location: 808 E LANCASTER BLVD

Cust #: Serv. Acct. #:

Meter: 732-3114 Pump Ref.#: 2871

In accordance with your request, an energy efficiency test was performed on your turbine well pump pump on January 26, 1984. If you have any questions regarding the results which follow, please contact UNKNOWN USER at .

**Equipment**

HP: 40

Pump: PEERL

No: 86849

Motor: WH

No: 1010V906

<b>Results</b>	<u>Test 1</u>	<u>Test 2</u>
Discharge Pressure, PSI	<b>58.5</b>	<b>76.9</b>
Standing Water Level, Feet	<b>206.5</b>	<b>206.5</b>
Drawdown, Feet	<b>29.4</b>	<b>26.9</b>
Discharge Head, Feet	<b>135.1</b>	<b>177.6</b>
Pumping Water Level, Feet	<b>235.9</b>	<b>233.4</b>
Total Head, Feet	<b>371</b>	<b>411</b>
Capacity, GPM	<b>216</b>	<b>182</b>
GPM per Foot Drawdown	<b>7.3</b>	<b>6.8</b>
Acre Feet Pumped in 24 Hours	<b>.955</b>	<b>.804</b>
kW Input to Motor	<b>31.5</b>	<b>30.8</b>
HP Input to Motor	<b>42.2</b>	<b>41.3</b>
Motor Load (%)	<b>94</b>	<b>91.9</b>
<b>kWh per Acre Foot</b>	<b>792</b>	<b>919</b>
<b>Overall Plant Efficiency (%)</b>	<b>47.9</b>	<b>45.7</b>

RUSS JOHNSON  
MANAGER  
Hydraulic Services



February 25, 2020

JOSHUA MEMORIAL PARK  
808 EAST LANCASTER BLVD.  
LANCASTER, CA 93535

**PUMPING COST ANALYSIS:**

Location: 808 E LANCASTER BLVD

CSS Cust #:

CRM Cust #:

Pump Ref.#: 2871

CSS Serv. Acct.:

CRM Serv. Acct.:

Meter: 732-3114

The following energy efficiency analysis is presented as an aid to your cost accounting. This is an estimate based on the conditions present during the Edison pump test performed on January 26, 1984, billing history for the past 12 months, and your current rate of GS-2.

Assuming that water requirements will be the same as for the past year, and all operating conditions (annual hours of operation, head above, and water pumping level) will remain the same as they were at the time of the pump test, it is estimated that:

1. Overall plant efficiency can be improved from 47.9% to .0%.
2. This can save you up to 0 kWh and \$0.00 annually.

	<u>Existing</u>	<b>Plant Efficiency</b> <u>Improved</u>	<u>Savings</u>
Total kWh	<b>85,632</b>	<b>85,632</b>	
kW Input	<b>31.50</b>	<b>31.50</b>	<b>.00</b>
kWh per Acre Foot	<b>792</b>	<b>792</b>	
Acre Feet per Year	<b>108.1</b>		
Average Cost per kWh	<b>\$0.00</b>		
Average Cost per Acre Foot	<b>\$0.00</b>	<b>\$0.00</b>	<b>\$0.00</b>
Overall Plant Efficiency (%)	<b>47.9</b>		
<hr/>			
Total Annual Cost	<b>\$0.00</b>	<b>\$0.00</b>	<b>\$0.00</b>

It is sincerely hoped that this information will prove helpful to you, and that your concerns over maintaining optimum energy efficiency will be continued. If you have any questions regarding this report, please contact UNKNOWN USER at .

RUSS JOHNSON  
MANAGER  
Hydraulic Services

February 25, 2020

JOSHUA MEMORIAL PARK  
808 EAST LANCASTER BLVD.  
LANCASTER, CA 93535

**HYDRAULIC TEST RESULTS:**

Location: 808 E LANCASTER BLVD  
Cust #: Serv. Acct. #:  
Meter: 732-3114 Pump Ref. #: 2871

In accordance with your request, an energy efficiency test was performed on your turbine well pump pump on April 14, 1988. If you have any questions regarding the results which follow, please contact UNKNOWN USER at .

**Equipment**

HP: 40

Pump: PEERL No: 86849  
Motor: WH No: 1010V906

<b>Results</b>	<u>Test 1</u>	<u>Test 2</u>
Discharge Pressure, PSI	<b>32.3</b>	<b>52.2</b>
Standing Water Level, Feet	<b>211.7</b>	<b>211.7</b>
Drawdown, Feet	<b>39.5</b>	<b>38</b>
Discharge Head, Feet	<b>74.6</b>	<b>120.6</b>
Pumping Water Level, Feet	<b>251.2</b>	<b>249.7</b>
Total Head, Feet	<b>325.8</b>	<b>370.3</b>
Capacity, GPM	<b>293</b>	<b>249</b>
GPM per Foot Drawdown	<b>7.4</b>	<b>6.6</b>
Acre Feet Pumped in 24 Hours	<b>1.295</b>	<b>1.101</b>
kW Input to Motor	<b>35.4</b>	<b>36</b>
HP Input to Motor	<b>47.5</b>	<b>48.3</b>
Motor Load (%)	<b>105.6</b>	<b>107.4</b>
<b>kWh per Acre Foot</b>	<b>656</b>	<b>785</b>
<b>Overall Plant Efficiency (%)</b>	<b>50.8</b>	<b>48.2</b>

RUSS JOHNSON  
MANAGER  
Hydraulic Services

February 25, 2020

JOSHUA MEMORIAL PARK  
808 EAST LANCASTER BLVD.  
LANCASTER, CA 93535

**PUMPING COST ANALYSIS:**

Location: 808 E LANCASTER BLVD

CSS Cust #:

CRM Cust #:

Pump Ref.#: 2871

CSS Serv. Acct.:

CRM Serv. Acct.:

Meter: 732-3114

The following energy efficiency analysis is presented as an aid to your cost accounting. This is an estimate based on the conditions present during the Edison pump test performed on April 14, 1988, billing history for the past 12 months, and your current rate of GS-2.

Assuming that water requirements will be the same as for the past year, and all operating conditions (annual hours of operation, head above, and water pumping level) will remain the same as they were at the time of the pump test, it is estimated that:

1. Overall plant efficiency can be improved from 50.8% to .0%.
2. This can save you up to 0 kWh and \$0.00 annually.

	<u>Existing</u>	<b>Plant Efficiency</b> <u>Improved</u>	<u>Savings</u>
Total kWh	<b>109,884</b>	<b>109,884</b>	
kW Input	<b>35.40</b>	<b>35.40</b>	<b>.00</b>
kWh per Acre Foot	<b>656</b>	<b>656</b>	
Acre Feet per Year	<b>167.5</b>		
Average Cost per kWh	<b>\$0.00</b>		
Average Cost per Acre Foot	<b>\$0.00</b>	<b>\$0.00</b>	<b>\$0.00</b>
Overall Plant Efficiency (%)	<b>50.8</b>		
<hr/>			
Total Annual Cost	<b>\$0.00</b>	<b>\$0.00</b>	<b>\$0.00</b>

It is sincerely hoped that this information will prove helpful to you, and that your concerns over maintaining optimum energy efficiency will be continued. If you have any questions regarding this report, please contact UNKNOWN USER at .

RUSS JOHNSON  
MANAGER  
Hydraulic Services

February 25, 2020

JOSHUA MEMORIAL PARK  
808 EAST LANCASTER BLVD.  
LANCASTER, CA 93535

**HYDRAULIC TEST RESULTS:**

Location: 808 E LANCASTER BLVD  
Cust #: Serv. Acct. #:  
Meter: 732-3114 Pump Ref. #: 2871

In accordance with your request, an energy efficiency test was performed on your turbine well pump on October 17, 1990. If you have any questions regarding the results which follow, please contact GARY PARDUE at .

**Equipment**

HP: 40  
Pump: PEERL No: 86849  
Motor: WH No: 1010V906

<b>Results</b>	<b>Test 1</b>	<b>Test 2</b>	<b>Test 3</b>
Discharge Pressure, PSI	54.5	66.7	82.9
Standing Water Level, Feet	219	219	219
Drawdown, Feet	39.4	38.6	36.4
Discharge Head, Feet	125.9	154.1	191.5
Pumping Water Level, Feet	258.4	257.6	255.4
Total Head, Feet	384.3	411.7	446.9
Capacity, GPM	234	210	187
GPM per Foot Drawdown	5.9	5.4	5.1
Acre Feet Pumped in 24 Hours	1.033	.930	.826
kW Input to Motor	34.6	34.6	34.4
HP Input to Motor	46.4	46.4	46.1
Motor Load (%)	103.2	103.2	102.6
<b>kWh per Acre Foot</b>	<b>804</b>	<b>893</b>	<b>999</b>
<b>Overall Plant Efficiency (%)</b>	<b>48.9</b>	<b>47.1</b>	<b>45.7</b>

The above test results indicate various operating conditions of this pump.

RUSS JOHNSON  
MANAGER  
Hydraulic Services

February 25, 2020

JOSHUA MEMORIAL PARK  
808 EAST LANCASTER BLVD.  
LANCASTER, CA 93535

**PUMPING COST ANALYSIS:**

Location: 808 E LANCASTER BLVD

CSS Cust #:

CRM Cust #:

Pump Ref.#: 2871

CSS Serv. Acct.:

CRM Serv. Acct.:

Meter: 732-3114

The following energy efficiency analysis is presented as an aid to your cost accounting. This is an estimate based on the conditions present during the Edison pump test performed on October 17, 1990, billing history for the past 12 months, and your current rate of GS-2.

Assuming that water requirements will be the same as for the past year, and all operating conditions (annual hours of operation, head above, and water pumping level) will remain the same as they were at the time of the pump test, it is estimated that:

1. Overall plant efficiency can be improved from 48.9% to 60.0%.
2. This can save you up to 17,164 kWh and \$1,920.10 annually.
3. These kWh savings translate to a 7.5-ton decrease in CO<sub>2</sub> emissions.

	<b>Plant Efficiency</b>		
	<u>Existing</u>	<u>Improved</u>	<u>Savings</u>
Total kWh	<b>92,616</b>	<b>75,452</b>	<b>17,164</b>
kW Input	<b>34.60</b>	<b>28.19</b>	<b>6.41</b>
kWh per Acre Foot	<b>804</b>	<b>655</b>	<b>149</b>
Acre Feet per Year	<b>115.2</b>		
Average Cost per kWh	<b>\$0.11</b>		
Average Cost per Acre Foot	<b>\$89.95</b>	<b>\$73.28</b>	<b>\$16.67</b>
Overall Plant Efficiency (%)	<b>48.9</b>	<b>60</b>	
<hr/>			
Total Annual Cost	<b>\$10,360.95</b>	<b>\$8,440.86</b>	<b>\$1,920.10</b>

It is sincerely hoped that this information will prove helpful to you, and that your concerns over maintaining optimum energy efficiency will be continued. If you have any questions regarding this report, please contact GARY PARDUE at .

RUSS JOHNSON  
MANAGER  
Hydraulic Services

INVOICE

DEL R. COMBS, INC.

No 11540

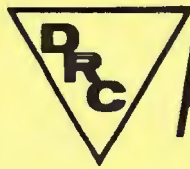

Pump Systems

PEERLESS PUMP SALES & SERVICE

P.O. BOX 1029

LANCASTER, CALIFORNIA 93534

(805) 942-1173

DATE 2/25/88

Joshua Memorial Park  
808 E. Lancaster Blvd.  
Lancaster, Ca. 93535

942-8125

DESCRIPTION	TOTAL
RE: Our w/o #00619 & additional work.	
<u>ITEM #1</u> Labor pull complete pump 250' of 6" x 2 x 1-3/16 x 10' lengths of column tube & shaft. Plus 12-stage 10" bowls w/ ft. valve. 7½hrs. @ 70.00	\$ 525.00
<u>ITEM #2 OUTSIDE LABOR BY WELENCO - T.V. well</u>	\$ 710.00
<u>ITEM #3 EXTRA ITEM</u> Checked depth of well 358', water level @ 150' also loaded motor & hauled to Bowen Electric, Inc. for clean up & retreat. 1½hrs. @ 70.00	\$ 105.00
<u>ITEM #4 EXTRA ITEM</u> Installed 5' liner in well @ 138'.	\$1640.00
<u>ITEM #5</u> Shop Labor disassy. 250' of inner col., reface tubes, check bearing, steam clean tubes, & clean & check shaft's & reassemble.	\$1050.00
<u>ITEM #6 EXTRA ITEM OUTSIDE LABOR BY BOWEN ELECTRIC</u> on 40hp motor clean up & bearing exchange	\$ 220.00
<u>ITEM #7</u> Labor to reinstall pump 250' plus 20' of extension, plus rebuilt 13-stage of bowls. 3men 7hrs. @ 80.00	\$ 560.00
<u>ITEM #8 EXTRA LABOR</u> Received call- pump was pumpin up 90 psi into pressure tank but no water in field. Service labor found screen in sand trap plugged with sand. Removed & cleaned . 2 men 1½hrs. @ 70.00	\$ 105.00
<u>ITEM #8 EXTRA LABOR</u> Returned & found check valve not holding water filled w/ sand, gasket bad, also removed man hole cover & had sand cleaned out of pressure tank. Made new rubber flapper gasket & reassy. check valve & started pump. 1man 5½hrs. @ 40.00	\$ 220.00
con'	

INVOICE

DEL R. COMBS, INC.

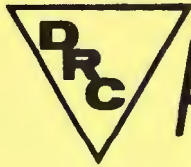

Pump Systems

PEERLESS PUMP SALES & SERVICE

P.O. BOX 1029

LANCASTER, CALIFORNIA 93534

(805) 942-1173

DATE 2/25/88

Joshua Memorial Park

12 -

DESCRIPTION	TOTAL
con't.	
<u>ITEM #10 EXTRA LABOR</u>	
Received 3rd call- Check valve still wasn't holding water. returned & checked out complete system & found OK. Also reset adjustment on pump & started. Was running 4 lines @ 70#psi.	
2hrs. @ 40.00	\$ 80.00
TOTAL DRC LABOR	\$4245.00
TOTAL OUTSIDE LABOR	\$ 930.00
<u>MATERIAL</u>	
40' 8 2" x 5' oil tubes @ 14.40 ea.	\$ 117.20
2- 2 x 1-3/16" line shaft bearings @ 14.00 ea.	\$ 28.00
13- Stage 9" LA Peerless bowls	\$2500.00
1- 6" surge valve (Lakewood)	
1- 6" nipple TOE w/ 6" gal. cone strainer & 1- 6" x 12" nipple TBE	\$ 80.00
1- 7313 thrust motor bearing	\$ 132.80
1- 6212 guide motor bearing	\$ 38.30
1- used 6" std. x 10' suction	\$ 75.00
20' of new extension 6 x 2 x 1-3/16	\$ 400.00
TOTAL MATERIAL	\$3569.30
FREIGHT	\$ 80.00
6.5% SALES TAX (3649.30)	\$ 237.20
TOTAL LABOR FORWARD	\$5215.00
GRAND TOTAL	\$91050
LESS DOWN PMT	\$2500.00-
BALANCE DUE	\$6601.50

Thank You!!

Rick R-AL-JERRY  
**JOB RECORD**

Name Job		DATE	
Joshua Memorial Park		2-22-88	
Location 10 <sup>th</sup> & Lancaster BL East			
Pump Make Peerless		No.	
I. D. Well 12" (270' + Bowls)		Total Depth 358'	
6" Lgth. Column 20-10's x 6" <del>3-20'</del> 10' head		Size Tubing 2" x 1 3/4"	
Size Shaft 1 3/4		20-10' or 20' Lgths. <del>3-20'</del> 10' head	
No. Threads		Column	Tubing R ( ) L ( ) Shaft
Size Bowls 10"		Stages 13	Suction Disc.
Motor HP 40	Make	RPM	Horiz. VHS VSS
Misc. Anti surge valve at bottom of bowls			
EMPELLER # T84391			

Additional Information on Back



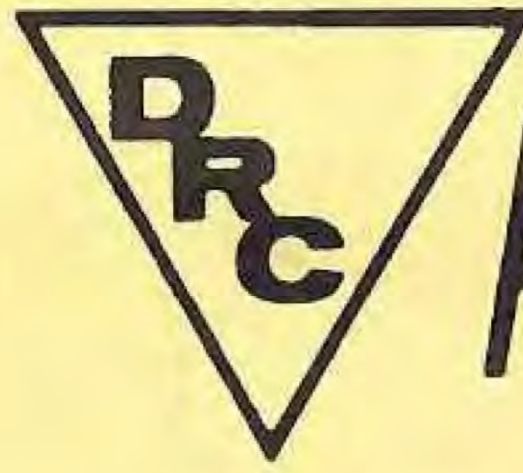

INVOICE  
DEL R. COMBS, INC.

Nº 13901

Pump Systems

SALES & SERVICE

STATE CONT. LIC. NO. 329759

3604 EAST AVENUE I

LANCASTER, CALIFORNIA 93535

FAX (805) 946-1559  
(805) 946-9444

DATE 8/26/93

JOSHUA MEMORIAL PARK  
808 E. LANCASTER BLVD.  
LANCASTER, CA. 93534

942-8125

DESCRIPTION		TOTAL
Our WORK ORDER #00812		
8/23 3-men & rig, drove to well site & set up pump rig. Remove motor 270' of 6" pump, plus 13-stg 10" bowls. Bowls were completely wore out. 60' of tube & shaft was also wore out.		
Checked water level @ 135' Depth of well @345'		
Load pump on truck & return to shop & unload.		
3-men 7 hrs.	\$ 875.00	
SHOP: Assemble new submersible pump & make cable splice. tighten collars on 4" pipe. Load materials on truck. Make 8" shroud for pump.		
2-men 5 hrs. shop	\$ 400.00	
8/24 2-men & rig, drove to well site. Bail & clean sand from well to depth of 352'. Install new 30 HP Grundfos submersible pump with 273' of 4" pipe and #8 sub. cable. Made all hookups and run pump until water clear. Hookup discharge to tank. Put system in operation. An electrician will make control panel.		
2-men 7½ hrs.	\$ 825.00	
TOTAL LABOR		\$2100.00
MATERIALS:		
30 HP Grundfos 460V, 3Ø, submersible pump Model #225S300-12 list \$5778.00	\$5200.00	
270' of 4" pipe	\$1620.00	
270' of #8 sub. cable wire	\$ 540.00	
1- well plate seal	\$ 150.00	
1- 8" x 10" shroud	\$ 85.00	
1- 4" x 3" bell reducer & 2-4" tee's	\$ 140.00	
TOTAL MATERIALS		\$7735.00
SALES TAX		\$ 638.14
FREIGHT		\$ 137.00
GRAND TOTAL		\$10610.14
THIS PUMP HAS A 1 YEAR WARRANTY.		
8/5/93 RECEIVED DOWN PAYMENT CK. #22995 .....		.\$ 5305.00--
BALANCE .....		\$5305.14
THANK YOU!		
ALL MATERIALS REMAIN THE PROPERTY OF DRC PUMP SYSTEMS INC. UNTIL FULLY PAID		

# Invoice

**DRC Pump Systems, Inc.**  
44434 90th St. East  
Lancaster Ca 93535-2413  
Phone: 661-946-9444

Date	Invoice #
5/7/2018	3694

Bill To
Joshua Memorial Cemetary SCI CA Funeral Services, Inc. 808 E Lancaster, CA 93535

Description	Amount
Labor to pull 273' of 4' galvanized, 30 HP pump and reinstall with new pump and added 40' to existing 273'	3,600.00
1 - 230S300-9 30 HP pump and motor <i>Grundfos</i>	8,390.00T
40' of 4" galvanized pipe <i>215'</i>	532.14T
40' of # 8 submersible cable	124.32T
Sales Tax	859.41
Thank you for choosing DRC Pumps	<b>Total</b> \$13,505.87

**ATTACHMENT 1.c.**

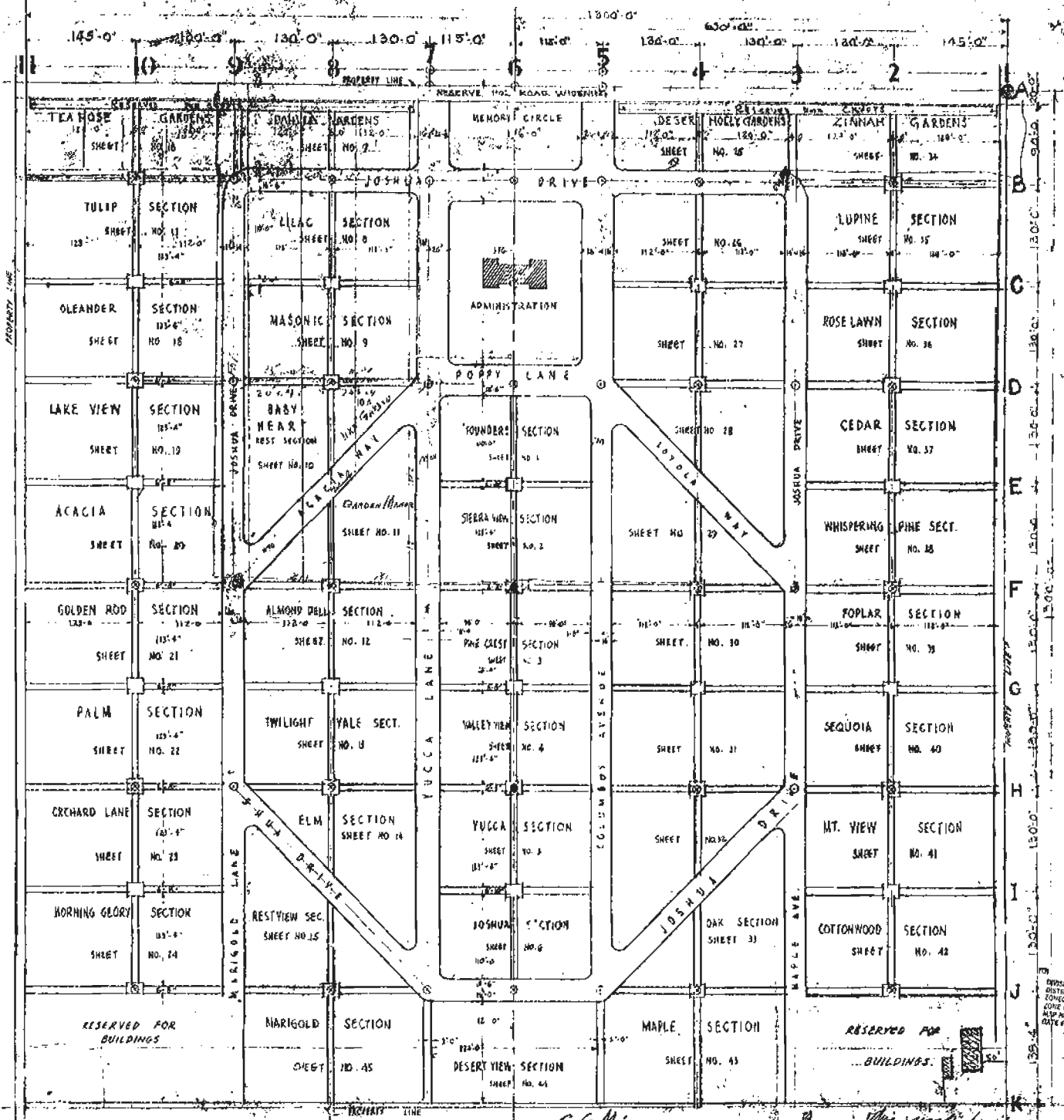

LAYOUT OF JOSHUA MEMORIAL PARK  
 LANCASTER, CALIFORNIA  
 J. P. RHODES, ENGINEER # 11  
 C.E.M.  
 Call  
 808 E. LANCASTER BLVD.

KEY:  
 \* IRON-BOLT CORNER  
 \* REMAINING STAKES IN GROUND

This simple family memorial and also grave on opposite side of road. Important was to have a cemetery.  
 J. P. Rhodes  
 DIVISION OF REG. & SURVEY  
 DISTRICT OF PACE  
 ZONE CLASSIFICATION  
 MAP NUMBER  
 DATE PERMITTED  
 AUG 19 1917

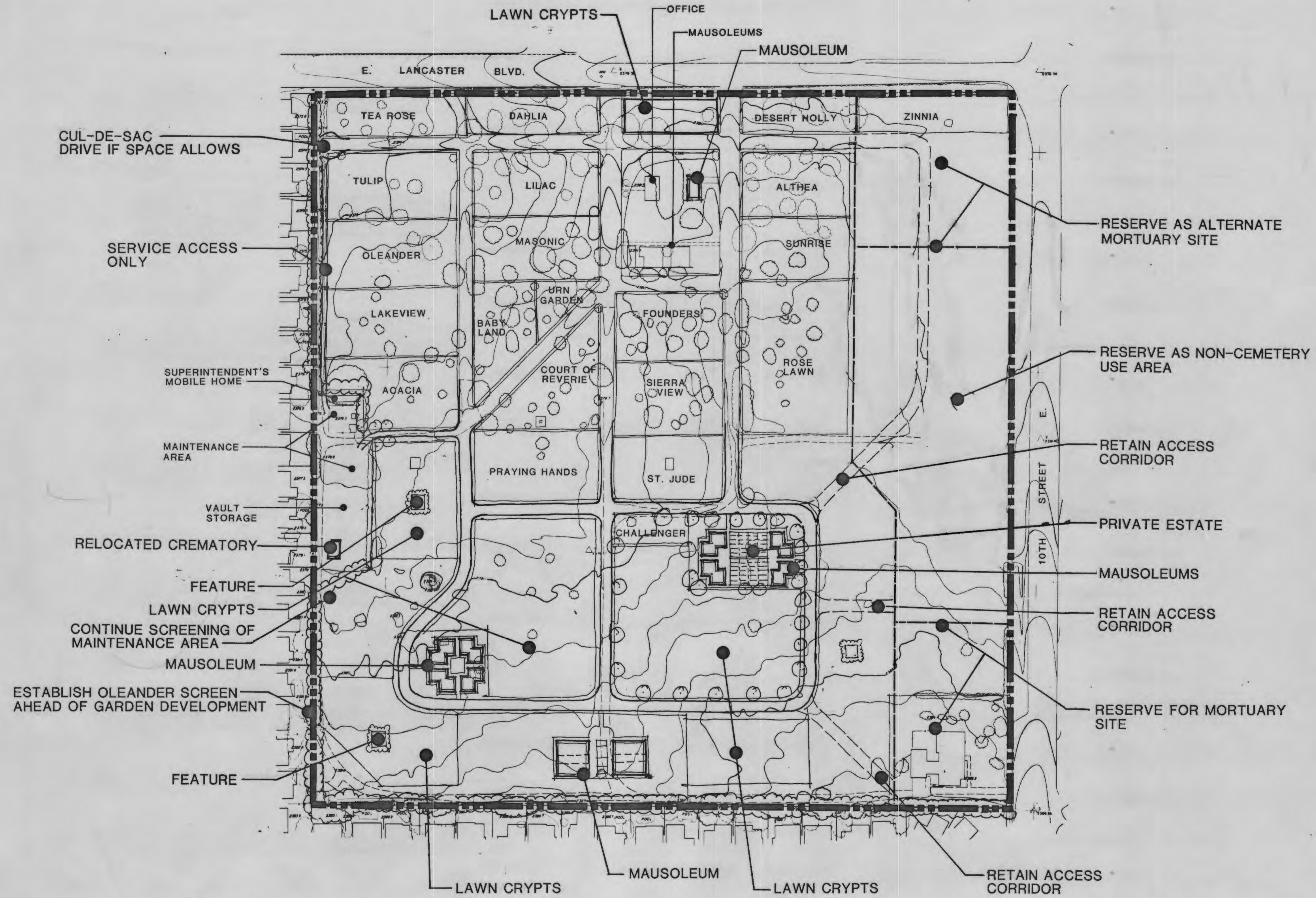
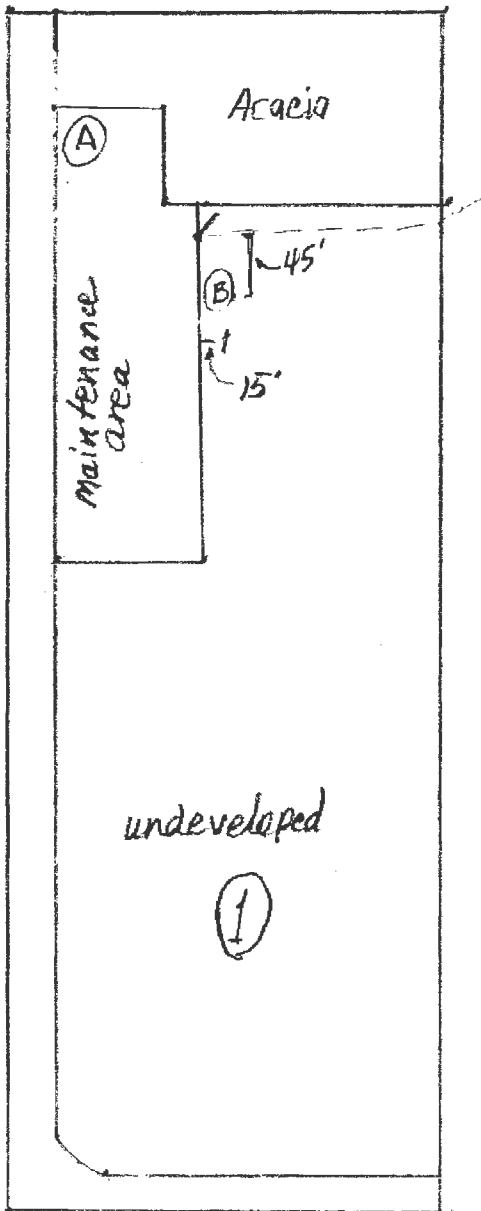

figure 3  
master plan

# Joshua Memorial Park

Lancaster, California

JOSHUA MEMORIAL  
PARK & MORTUARY  
808 East Lancaster Blvd.



① Site Specific Area

Ⓐ old well  
34.69476  
118.11564

Ⓑ New proposed well  
34.69479  
118.11666

NOTE: maintenance area  
buildings are on Lancaster  
City Sewage System.



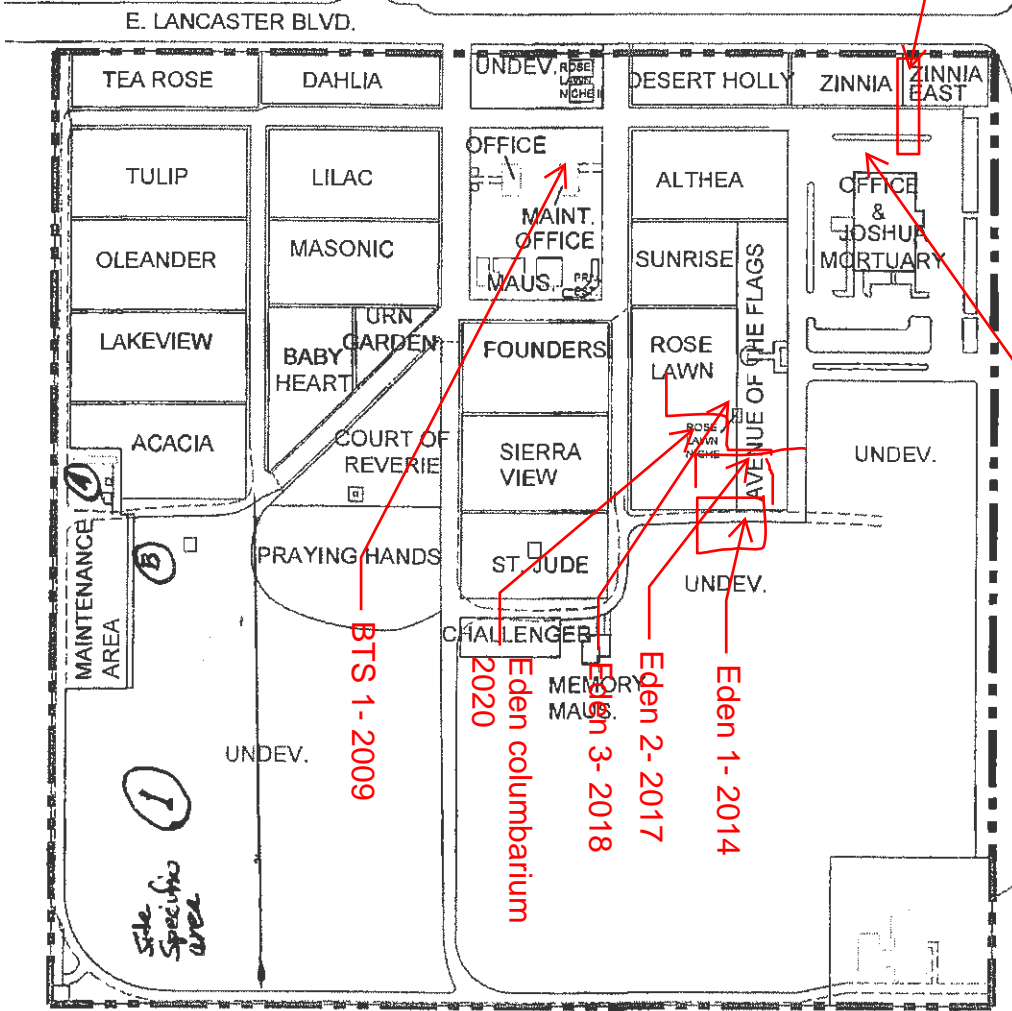

Memories 2009

columbarium 2006

estates 2003, BTS 2  
and 3-2009

GARDEN NAME	GARDEN AREA	
	SQ FT	ACRES
TEA ROSE	19,745.31	0.4533
TULIP	29,026.49	0.6664
OLEANDER	26,026.49	0.5984
LAKEVIEW	26,026.49	0.5984
ACACIA	26,518.71	0.6088
MAINTENANCE AREA	18,145.40	0.4365
PRAYING HANDS	39,224.97	0.9005
COURT OF REVERIE	26,471.71	0.6036
BABY HEART	19,270.61	0.4424
URN GARDEN	5,670.26	0.1371
MASONIC	15,936.10	0.3669
LILAC	27,878.55	0.6400
DAHLIA	17,383.10	0.3991
DEVELOPED 1	42,468.27	0.9749
FOUNDERS	24,543.45	0.5634
SIERRA VIEW	20,179.08	0.4610
ST. JUDE	23,452.63	0.5384
CHALLENGER	7,370.40	0.1692
ROSE LAWN	39,732.30	0.9121
SUNRISE	18,287.91	0.4199
ALTHEA	25,795.65	0.5922
DESERT HOLLY	15,332.28	0.3520
ZINNIA	11,175.10	0.2565
AVENUE OF THE FLAGS	26,835.98	0.6184
OFFICE & JOSHUA MORTUARY	11,583.45	0.2661
ZINNIA EAST	8,386.47	0.1918
MEMORY MAUS.	1,287.43	0.0291
TOTAL	597,178.23	13.7093

	SQ FT	ACRES
DEVELOPED	597,178.23	13.7093
UNDEVELOPED 1	274,077.28	6.2910
UNDEVELOPED 2	426,586.40	9.7931
UNDEVELOPED 3	13,826.88	0.3174
TOTAL	1,311,670.79	30.1118



# Joshua Memorial Park & Mortuary

808 East Lancaster Boulevard Lancaster, CA 93535  
Telephone (661)942-8125 - Fax (661)942-8164

Loc #0789





Google Earth May 1994

Legend

 Joshua Memorial Park & Mortuary



Google Earth

Image U.S. Geological Survey



900 ft

Google Earth July 2003

Legend

 Joshua Memorial Park & Mortuary

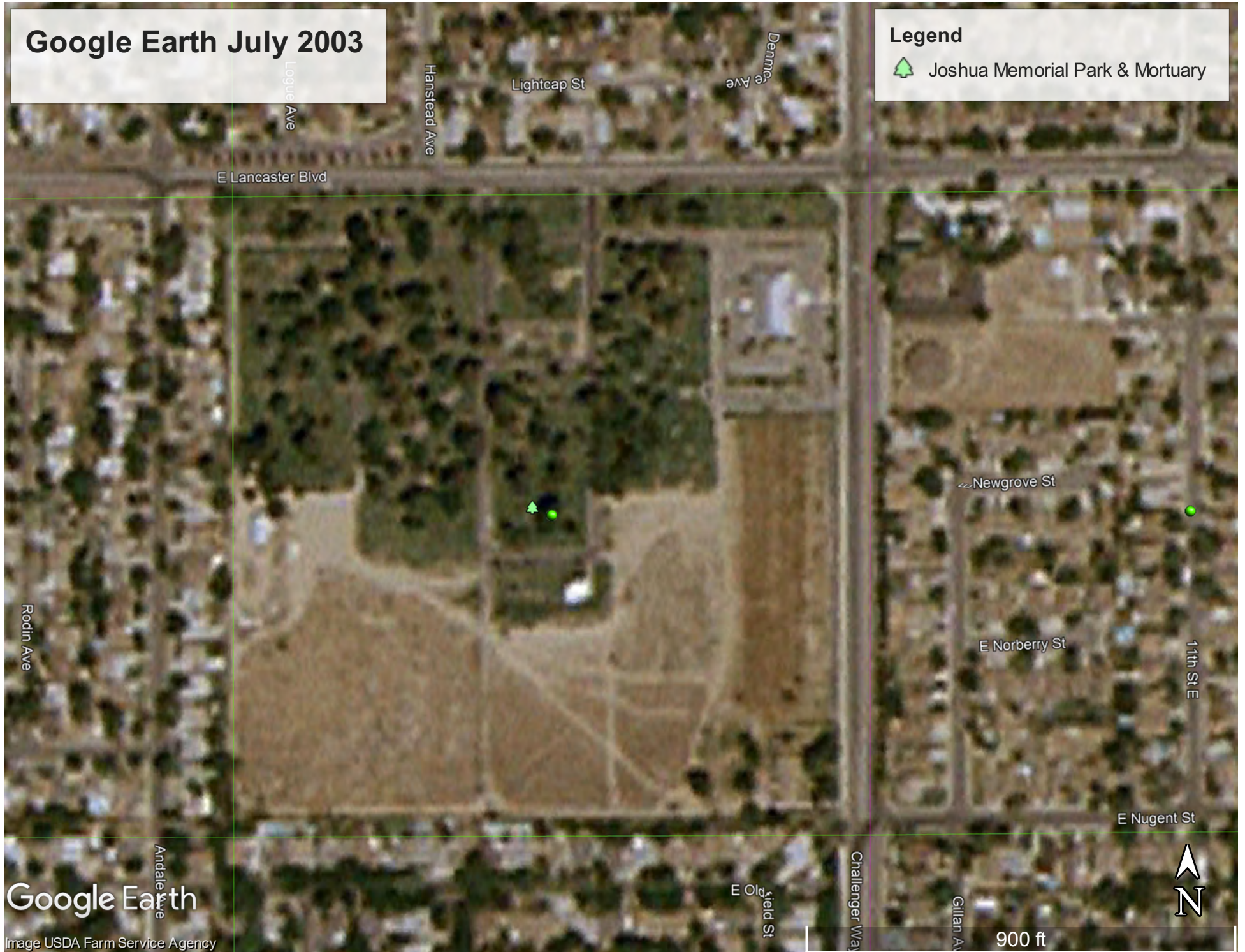

Google Earth

Image USDA Farm Service Agency

Google Earth August 2003

**Legend**

-  Joshua Memorial Park & Mortuary

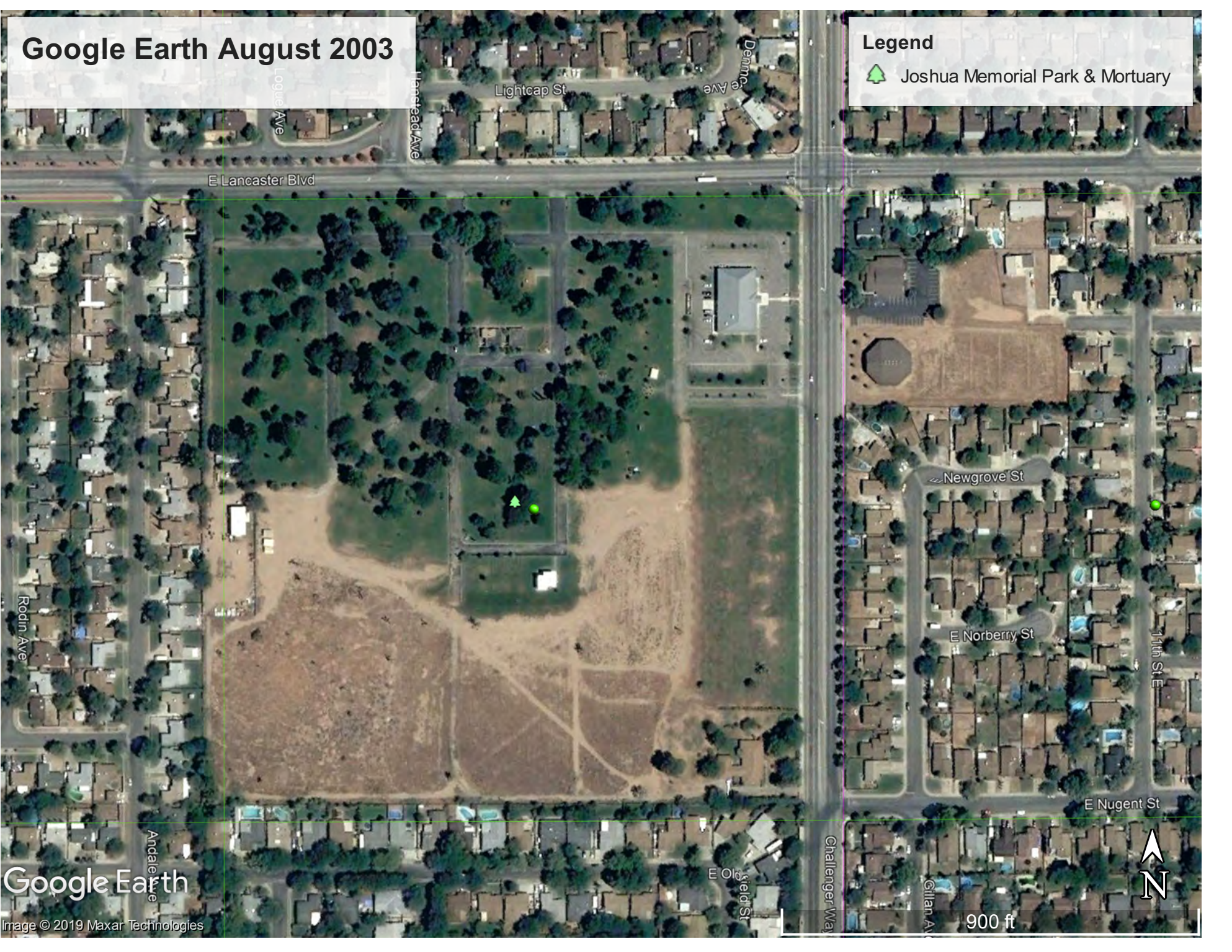

Google Earth

Image © 2019 Maxar Technologies

900 ft

Google Earth September 2003

**Legend**

-  Joshua Memorial Park & Mortuary

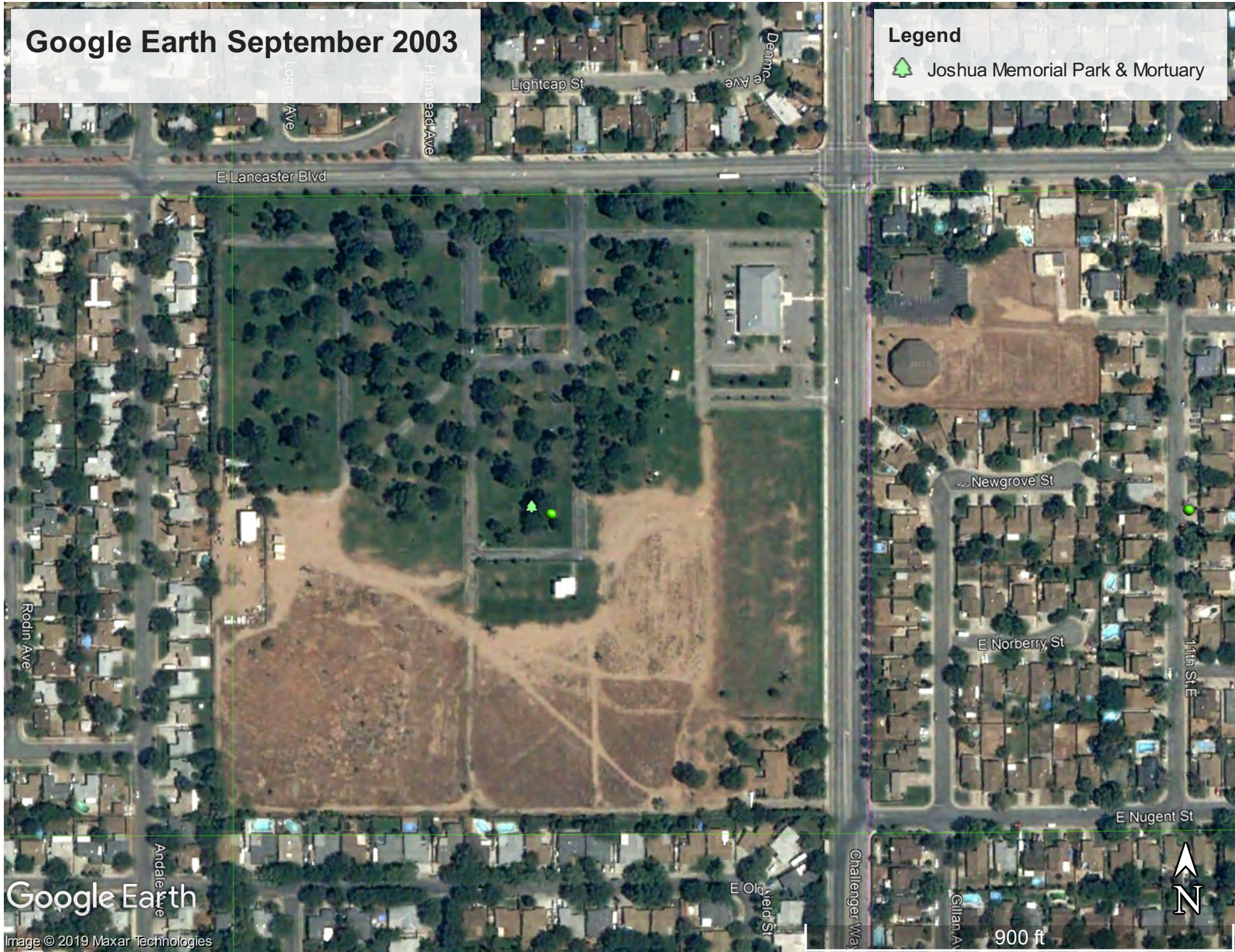

Google Earth

Image © 2019 Maxar Technologies

Google Earth November 2005

Legend

 Joshua Memorial Park & Mortuary

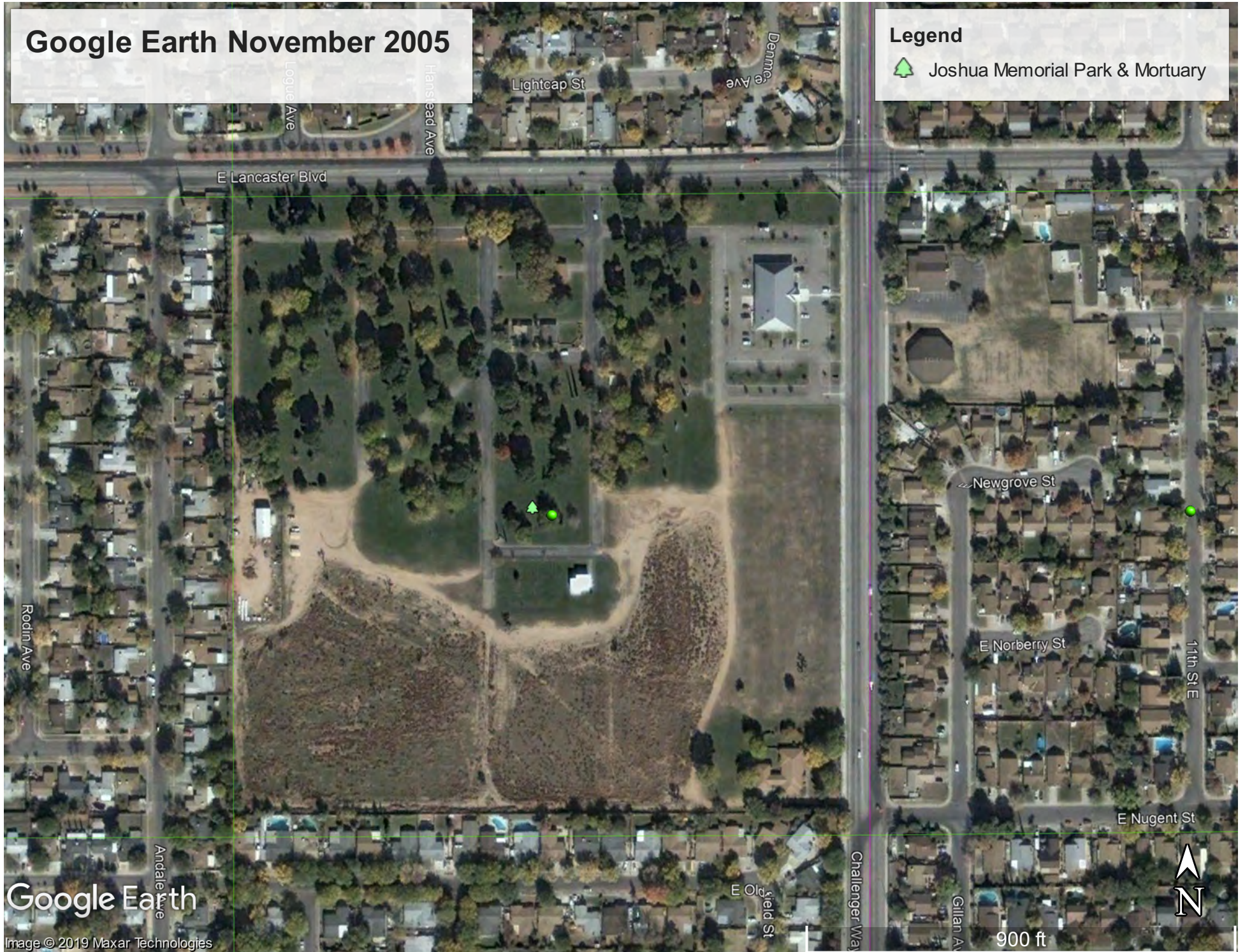

Google Earth

Image © 2019 Maxar Technologies



900 ft

Rodin Ave

Andale Ave

Logue Ave

Hanssard Ave

Lightcap St

Denme Ave

E Lancaster Blvd

Newgrove St

E Norberry St

E Nugent St

11th St E

Challenger Way

E O'Field St

Gillan Ave

Google Earth December 2005

Legend

 Joshua Memorial Park & Mortuary

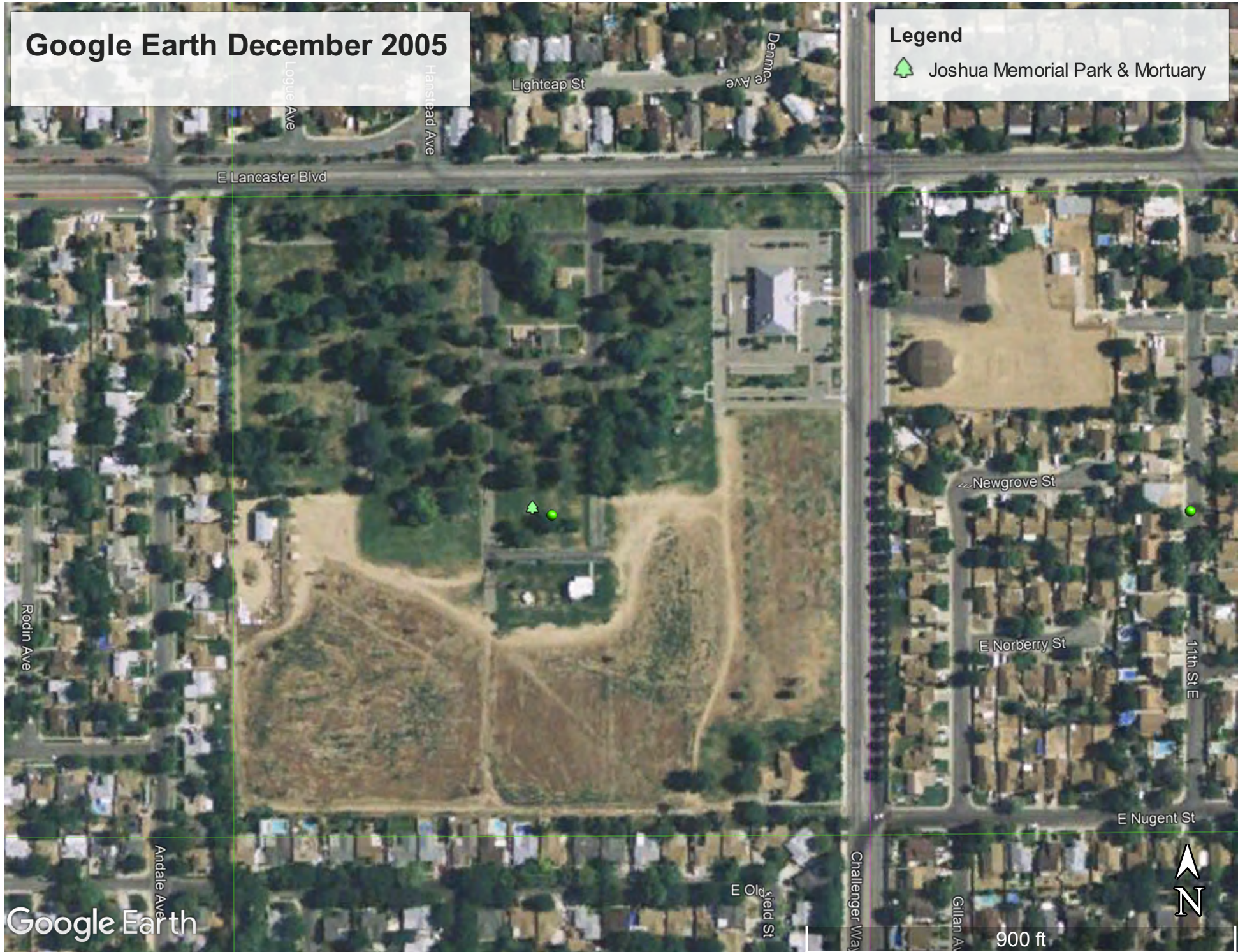

Google Earth

900 ft

Google Earth January 2006

Legend

 Joshua Memorial Park & Mortuary

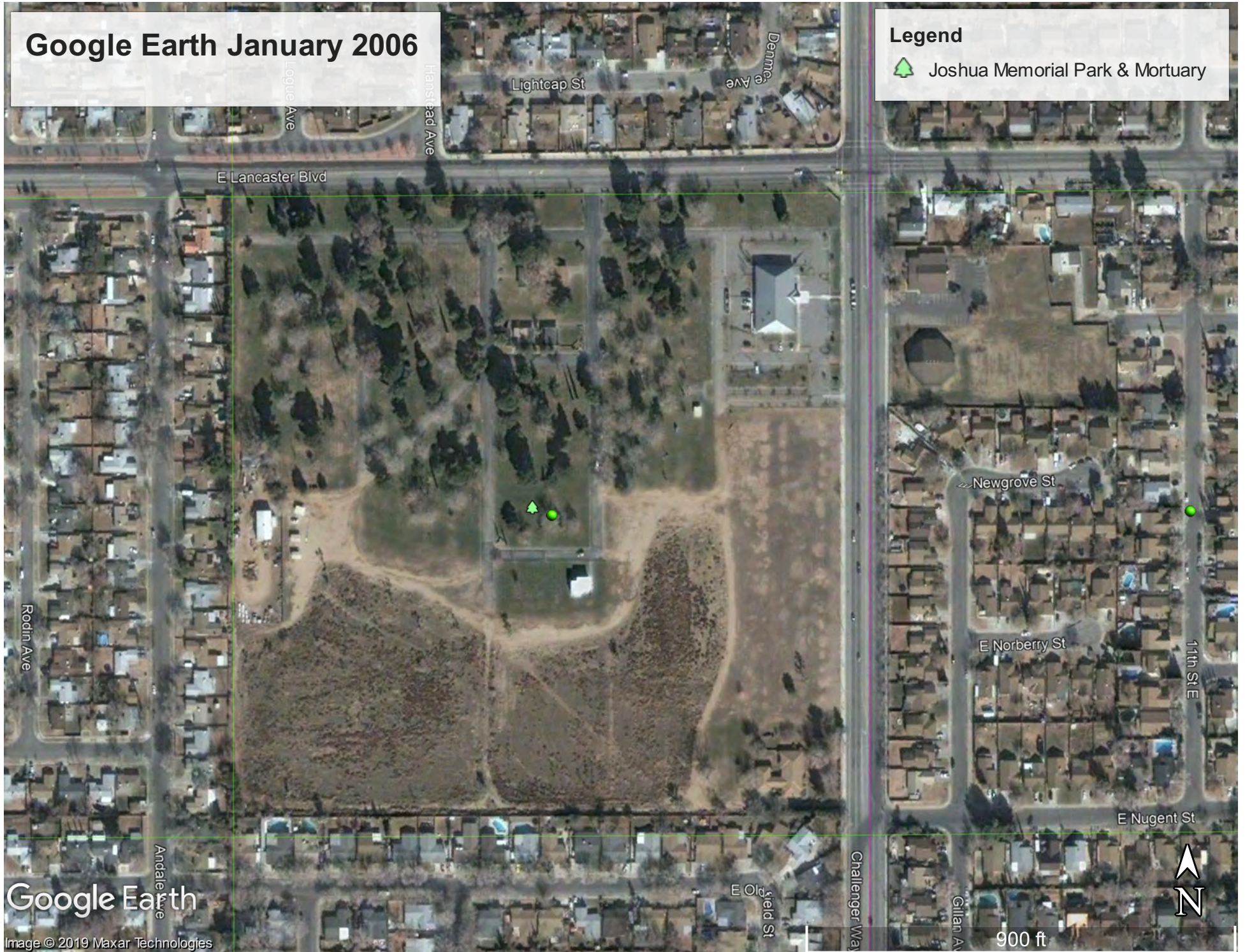

Google Earth

Image © 2019 Maxar Technologies

Google Earth March 2006

Legend

 Joshua Memorial Park & Mortuary

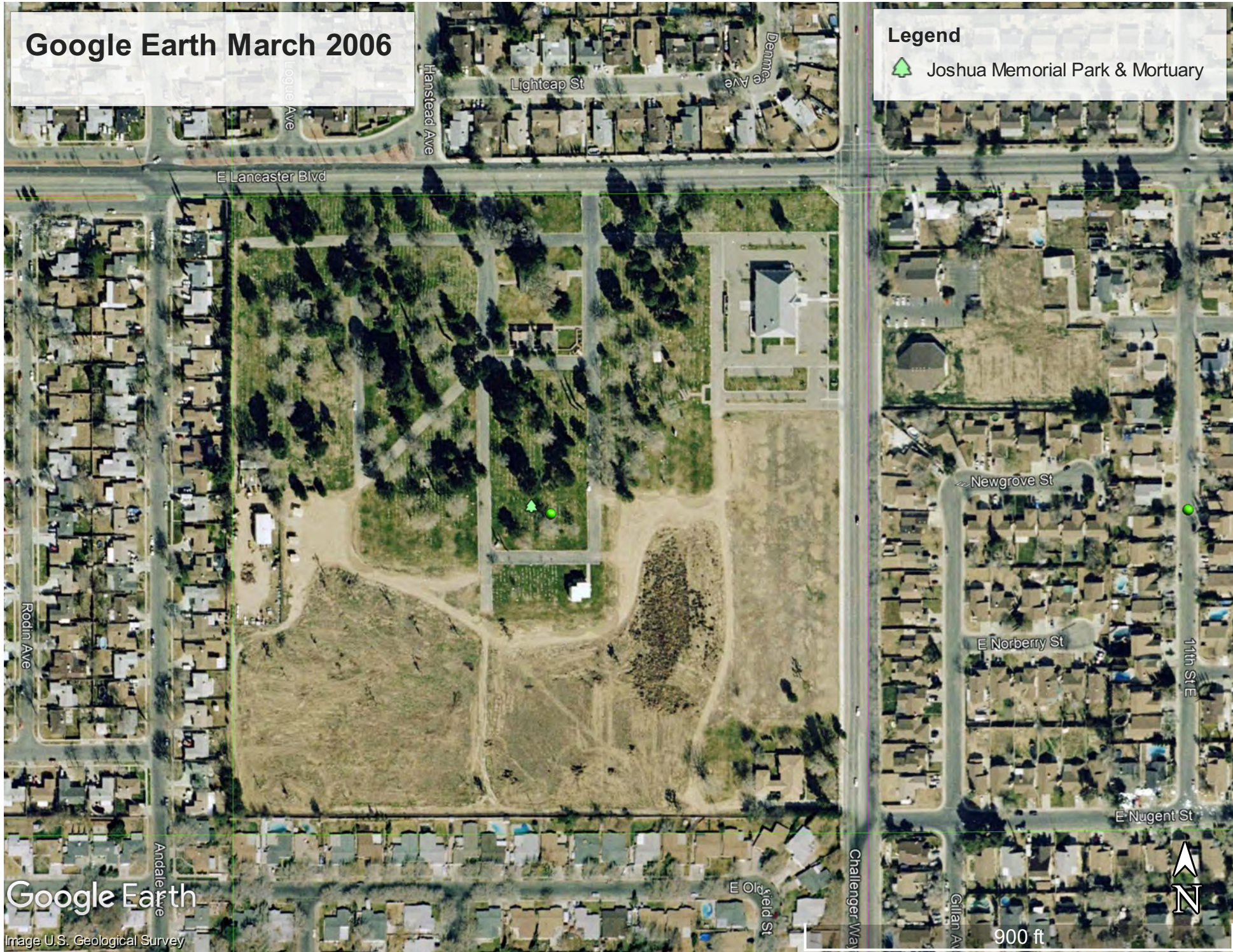

Google Earth

Image U.S. Geological Survey

900 ft





Google Earth July 2008

Legend

 Joshua Memorial Park & Mortuary

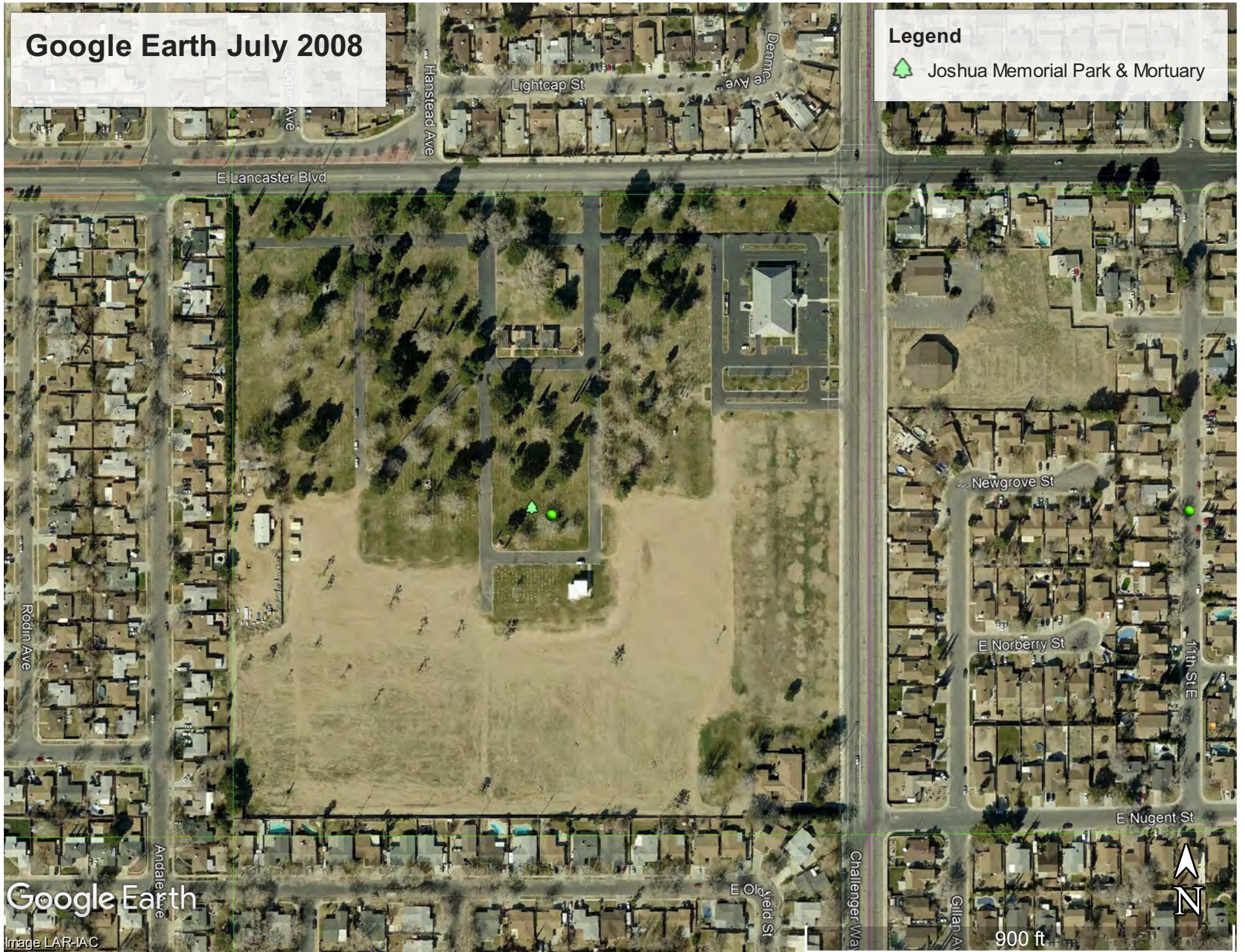

Google Earth

Image LAR-IAC



900 ft

Google Earth June 2009

Legend

 Joshua Memorial Park & Mortuary

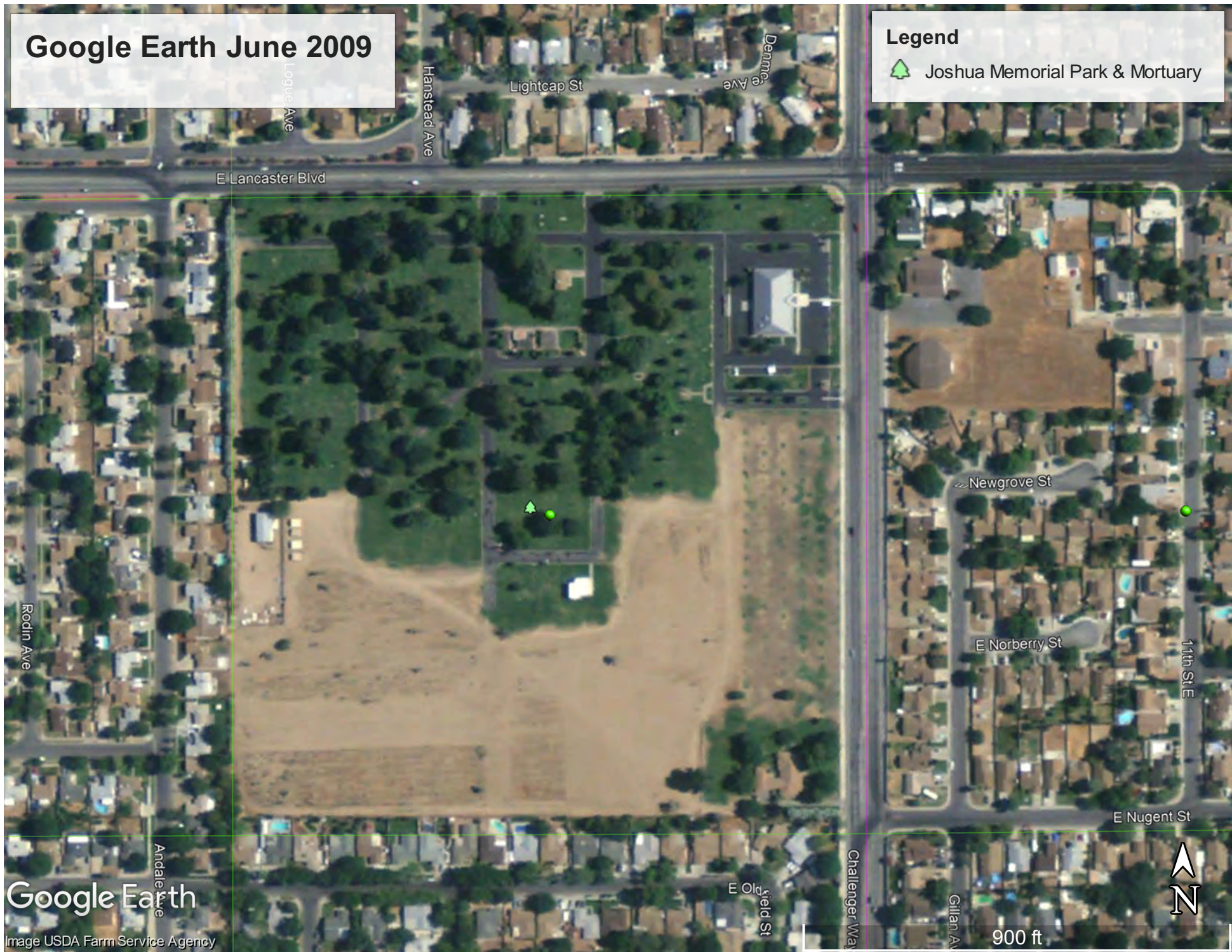

E Lancaster Blvd

Lightcap St

Denme Ave

Hanstead Ave

Logue Ave

Newgrove St

E Norberry St

11th St E

E Nugent St

E O'Field St

Challenger Way

Gillan Ave

Rodin Ave

Andale Ave

Google Earth

Image USDA Farm Service Agency

900 ft



Google Earth July 2011

Legend

 Joshua Memorial Park & Mortuary

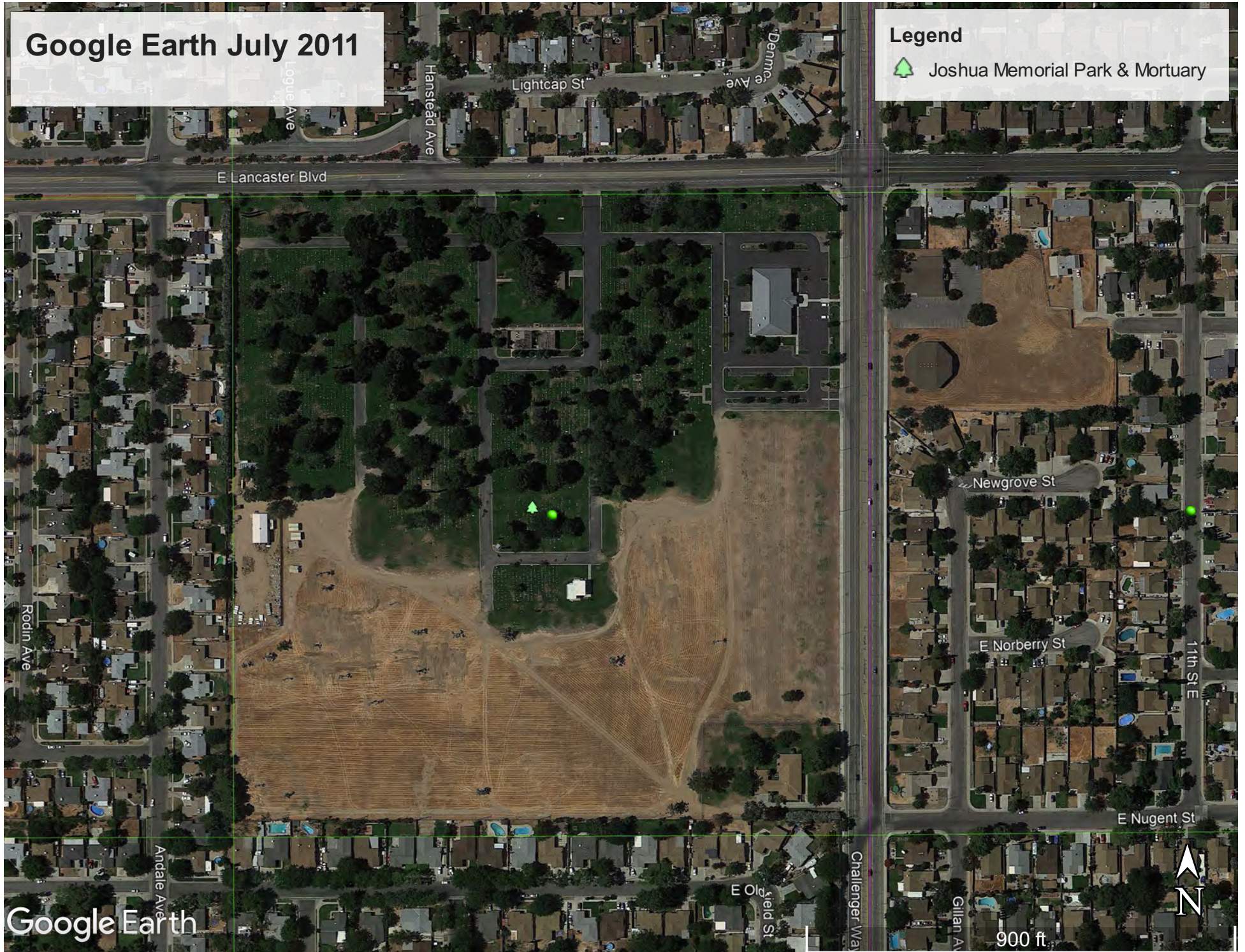

E Lancaster Blvd

Logue Ave

Hanstead Ave

Lightcap St

Denme Ave

Rodin Ave

Andale Ave

E O'field St

Challenger Way

Newgrove St

E Norberry St

11th St E

E Nugent St

Gillan Ave

900 ft

Google Earth



Google Earth December 2011

Legend

 Joshua Memorial Park & Mortuary

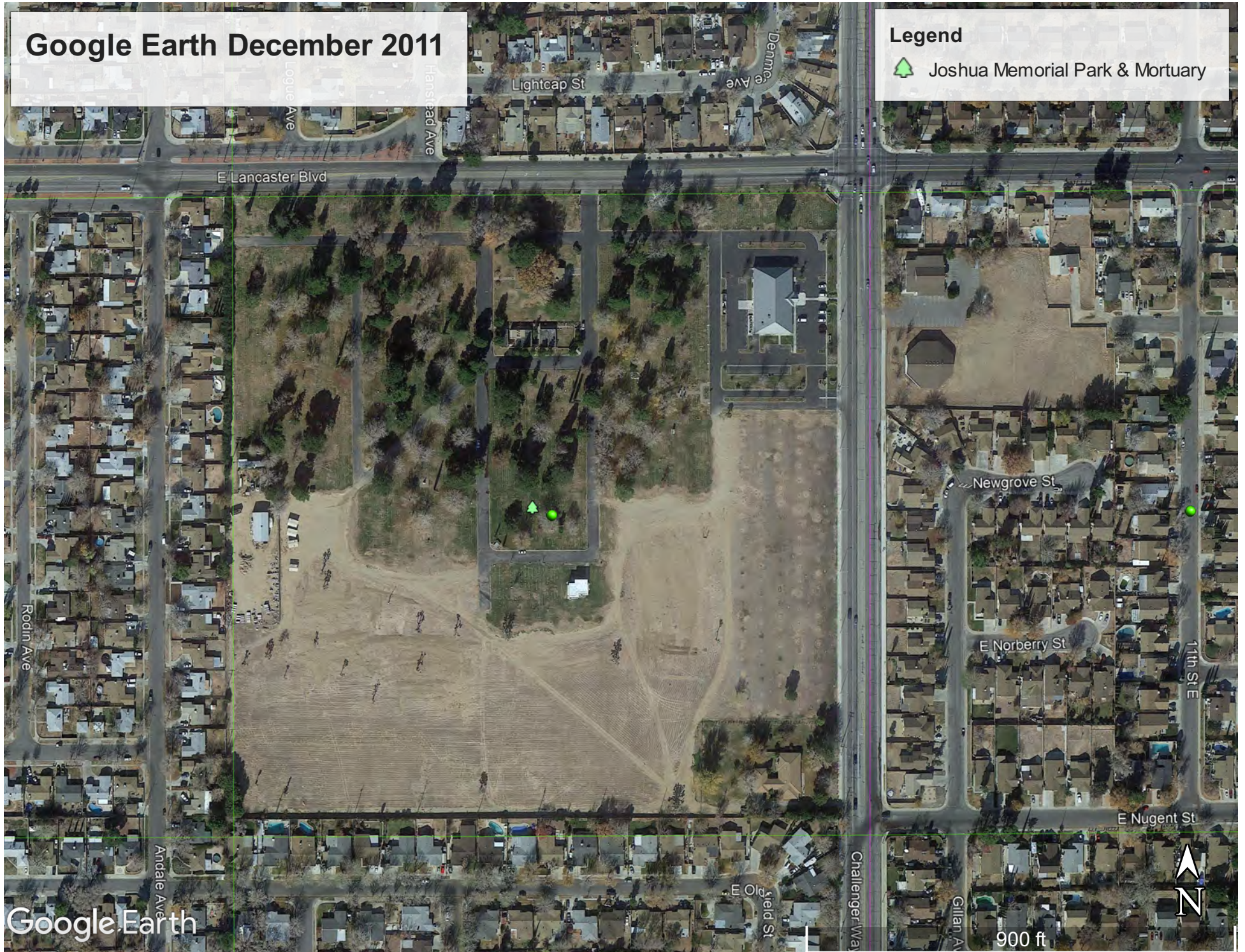

Google Earth

900 ft

Google Earth August 2012

Legend

 Joshua Memorial Park & Mortuary



Google Earth

Google Earth May 2013

Legend

 Joshua Memorial Park & Mortuary

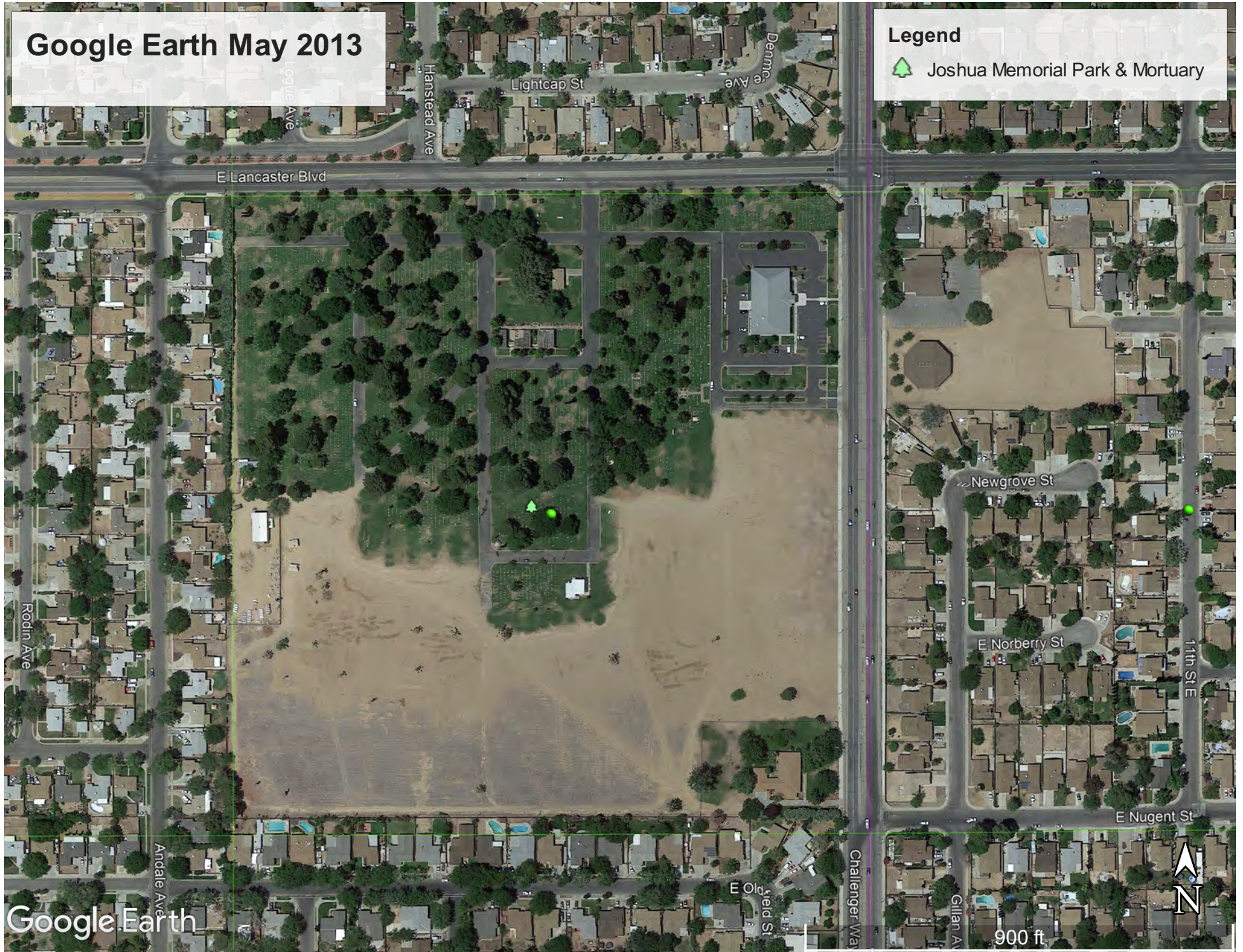

Google Earth

Google Earth April 2015

Legend

 Joshua Memorial Park & Mortuary

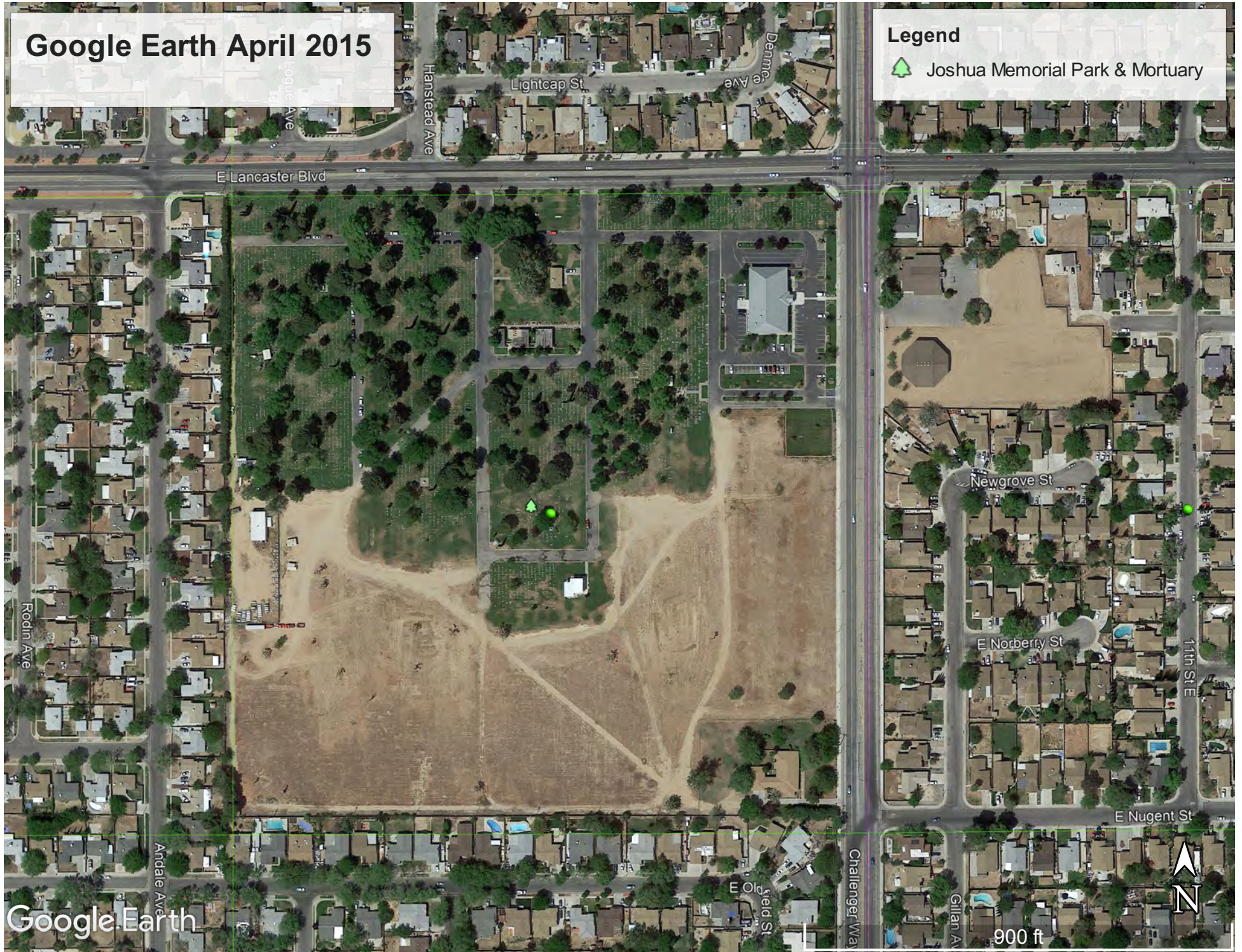

Google Earth

900 ft



Google Earth September 2015

Legend

 Joshua Memorial Park & Mortuary

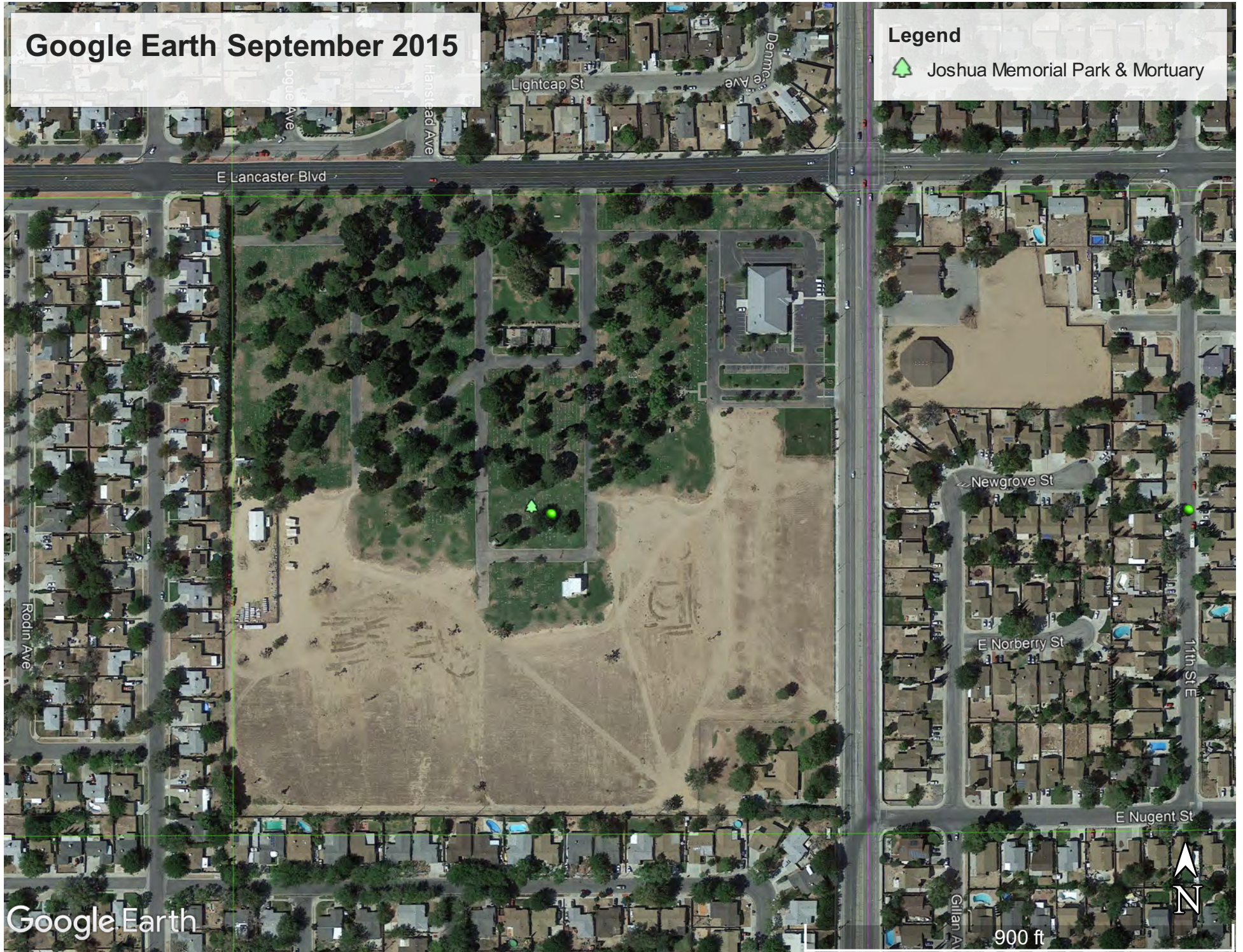

Google Earth

900 ft



Google Earth October 2016

Legend

 Joshua Memorial Park & Mortuary



Google Earth

900 ft



Google Earth April 2017

Legend

 Joshua Memorial Park & Mortuary



Google Earth

900 ft







OFFICE OF THE BOARD OF SUPERVISORS COUNTY OF LOS ANGELES 119

RECEIVED

1949 OCT 10 AM 10:46

October 4, 1949

ASSIGNED TO

J. E. ROX, CHIEF ENGINEER

1/10 1972

LANCASTER

Mr. A. H. Adams, Director of Planning  
Regional Planning Commission  
Engineering Building

Dear Sir: Re: Cemetery Case No. 11

An order was adopted by the Board of Supervisors on October 4th granting Joshua Memorial Park, a corporation, a permit under the provisions of the Zoning Ordinance for a cemetery and appurtenances on the southwest corner of Avenue I-8 and 10th Street East, in Zone M-3 (Lancaster area) subject to the condition recommended by the Regional Planning Commission.

Very truly yours,

*Ray E Lee*  
Chief Clerk.

a.

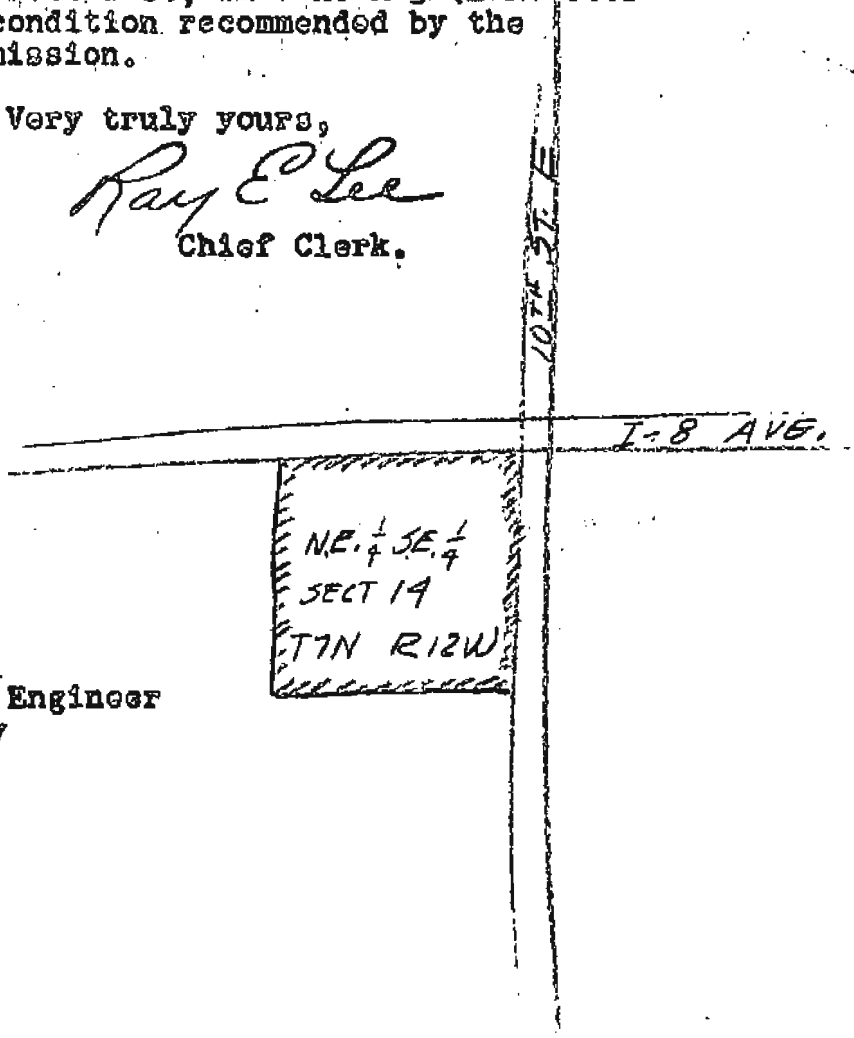

cc-  
Mr. Wm. J. Rox, Chief Engineer  
Dept. Bldg. and Safety

October 23, 1949

Honorable Board of Supervisors  
County of Los Angeles

Fifth Supervisorial District

Gentlemen:

Subject: Eminent Domain Case No. 11  
Joshua Memorial Park, a corporation  
by I. Henry Harris, Jr. Vice Pres.  
215 W. Seventh Street  
Los Angeles 14, California  
Cemetery and appurtenances  
On the southwest corner of  
Avenue I-5 & 10th St. East  
Zone 3

The Regional Planning Commission respectfully recommends that your Honorable Board adopt an order granting a permit under the provisions of Zoning Ordinance No. 1494, in subject case.

The Zoning Board found; 1) that the establishment and maintenance of the proposed cemetery will not jeopardize nor adversely affect public health, safety, comfort or welfare; and 2) that such establishment and maintenance will not constitute a public nuisance; 3) that the establishment and maintenance of the cemetery will not adversely affect the free movement of traffic, nor will it interfere with the movement of police, ambulance, or fire equipment; 4) that the applicant proposes to establish a perpetual care fund.

The Zoning Board recommended that the cemetery permit be granted, subject to the following conditions:

1. That the entire area be placed under the perpetual care fund.
2. That applicant dedicate such property along the northernly side of the cemetery site as may be necessary to provide a 40-foot right of way easterly of the center line of Avenue I-5 as established by the County Surveyor, and such property along the easterly side of the cemetery site as may be necessary to provide a 40-foot right of way westerly of the center line of 10th Street east, as established by the County Surveyor.

The public hearing before the Zoning Board was held September 15, 1949; findings and recommendations reported to the Commission, 9-21-49 and the Commission by unanimous vote determined that the exception herein recommended, under conditions set forth, was consistent with the intent and purposes of the Zoning Ordinance.

Honorable Board of Supervisors  
County of Los Angeles

-2-

9-23-49

The petitioner has been notified that it is declared to be the intent that if any provision of your order is violated or is held to be invalid, or if any law, statute, or ordinance is violated your order shall be void and the privileges of exception shall lapse.

We enclose herewith copy of petition and location map.

Respectfully submitted,

THE REGIONAL PLANNING COMMISSION

A.H. Adams, Director of Planning

FHG:be

cc: Chief Clk Bd. Supv.  
Supv. Jessup  
Bldg. Dept.