



**DEPARTMENT OF THE ARMY**

LOS ANGELES DISTRICT, CORPS OF ENGINEERS  
P O BOX 532711  
LOS ANGELES, CALIFORNIA 90053-2325

*File  
19A*

REPLY TO  
ATTENTION OF

CESPL-RE (405-10f)

3 Jun 2002

MEMORANDUM FOR Commander, (Attn: Ms. Phyllis Miller) 95 CEG/CC, 225 N.  
Rosamond Blvd., Edwards AFB, CA 93524-8540

SUBJECT: Boundary Map for Edwards AFB

1. Enclosed is the boundary map of Edwards AFB you requested.
2. If you have any questions please contact Joyce Fredholm at (213) 452-3166.

FOR THE COMMANDER:

ENCL

*Joyce Fredholm*  
*for* HECTOR ANGELES  
Chief, Acquisition and  
Management Branch

ATTACHMENT 1

*Recd: 6 Jun 02*

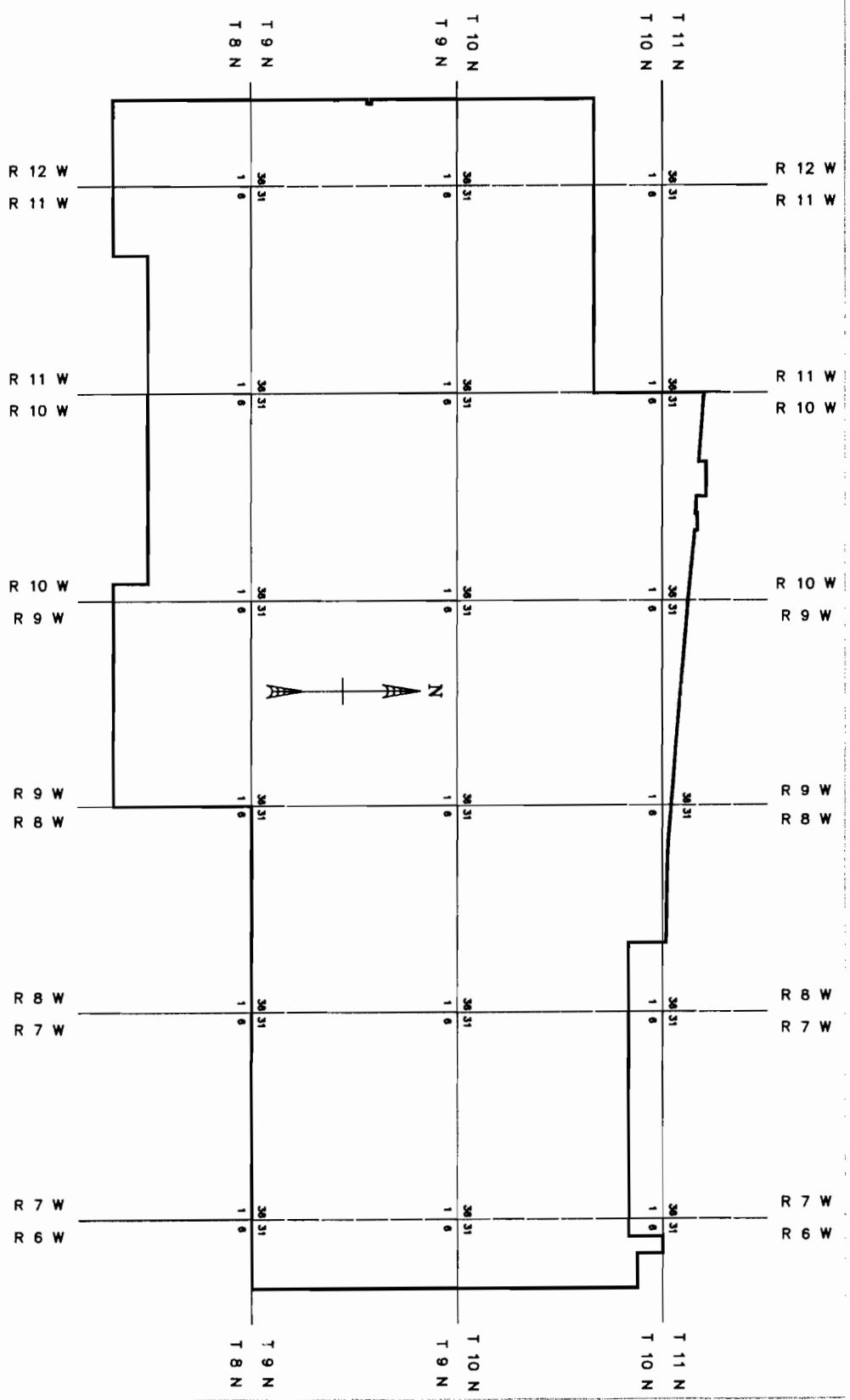

0 3 6 9 12  
 SCALE IN MILES

SCHEMATIC

NOT TO SCALE: BAR SCALE BELOW IS APPROXIMATE ONLY.

DEPARTMENT OF THE ARMY  
 CORPS OF ENGINEERS SOUTH PACIFIC DIVISION  
 LOS ANGELES DISTRICT NEAL ESTEVE DIVISION

EDWARDS AIR FORCE BASE  
 LOS ANGELES, KERN & SAN BERNARDINO COUNTIES, CA  
 BASE BOUNDARY (PERIMETER) DIAGRAM

9 JUNE 2000 DWG 273-M-PER

**EDWARDS AIR FORCE BASE**  
**Los Angeles, Kern and San Bernardino Counties, California**  
**BASE BOUNDARY PERIMETER DESCRIPTION**

Abbreviations used in this description:

N = North	r/w = right-of-way
S = South	cor = corner
E = East	sec = section
W = West	secs = sections
n'y = northerly	T = Township
s'y = southerly	R = Range
e'y = easterly	cen-sec = center-of-section
w'y = westerly	Hwy = Highway
ft = foot or feet	SBB&M = San Bernardino Base & Meridian

NOTE: The description begins at the most southwesterly corner of the military reservation and proceeds clockwise around its boundary.

BEGINNING at the S  $\frac{1}{4}$  cor of Sec 22, T8N, R12W, SBB&M;

THENCE along the following fifty-nine (59) lines, numbered (1) thru (59) below:

(1) n'y along the cen-sec lines of Secs 22, 15, 10 and 3 to the N  $\frac{1}{4}$  cor of said Sec 3, T8N, R12W, and S  $\frac{1}{4}$  cor of Sec 34, T9N, R12W, being also a point in the boundary between Los Angeles County to the S and Kern County to the N;

(2) n'y along the cen-sec lines of Secs 34, 27 and 22 to a point in the W line of the SE  $\frac{1}{4}$  of said Sec 22 lying 250 ft s'y of the NW cor of said SE  $\frac{1}{4}$ ;

(3) e'y at right angles to said W line a distance of 100 ft;

(4) n'y at right angles to last said line a distance of 250 ft to a point in the N line of said SE  $\frac{1}{4}$  lying 100 ft from the NW cor of said SE  $\frac{1}{4}$ ;

(5) w'y along the N line of said SE  $\frac{1}{4}$  a distance of 100 ft to the NW cor of said SE  $\frac{1}{4}$ ;

(6) n'y along the cen-sec lines of Sec 22 and 15 to the SW cor of the NW  $\frac{1}{4}$  NW  $\frac{1}{4}$  SE  $\frac{1}{4}$  of said Sec 15;

(7) e'y along the S line of said NW  $\frac{1}{4}$  NW  $\frac{1}{4}$  SE  $\frac{1}{4}$  to the SE cor of said SW  $\frac{1}{4}$  NW  $\frac{1}{4}$  SE  $\frac{1}{4}$  and SW cor of the NE  $\frac{1}{4}$  NW  $\frac{1}{4}$  SE  $\frac{1}{4}$  of said Sec 15;

(8) n'y along the w line of said NE  $\frac{1}{4}$  NW  $\frac{1}{4}$  SE  $\frac{1}{4}$  to the NW cor of said NE  $\frac{1}{4}$  NW  $\frac{1}{4}$  SE  $\frac{1}{4}$ , being also a point in the S line of the NE  $\frac{1}{4}$  of said Sec 15;

(9) w'y along the S line of said NE  $\frac{1}{4}$  to the SW cor of said NE  $\frac{1}{4}$ ;

(10) n'y along the cen-sec lines of Secs 15, 10 and 3 to the N  $\frac{1}{4}$  cor of said Sec 3, T9N, R12W and S  $\frac{1}{4}$  cor of Sec 34, T10N, R12W;

(11) n'y along the cen-sec lines of Sec 34, 27, 22 and 15 to the N  $\frac{1}{4}$  cor of said Sec 15;

(12) e'y along the N lines of Secs 15, 14 and 13 to the NE cor of Sec 13, T10N, R12W and NW cor of Sec 18, T10N, R11W;

- (13) e'ly along the N lines of Secs 18, 17, 16, 15, 14 and 13 to the NE cor of said Sec 13, T10N, R11W, and SW cor of Sec 7, T10N, R10W;
- (14) n'ly along the W lines of Secs 7 and 6 to the NW cor of said Sec 6, T10N, R10W, and SW cor of Sec 31, T11N, R10W;
- (15) n'ly along the W lines of Secs 31 and 30 to a point lying 988.65 ft n'ly of the SW cor of said Sec 30, being also a point in the s'ly r/w line of State Hwy Route No. 58 (also known as U.S. Hwy Route No. 466);
- (16) e-se'ly along said s'ly r/w line of State Hwy 58 to a point in the E line of said Sec 30 and W line of Sec 29 lying 607.42 ft n'ly of the SW cor of said Sec 29;
- (17) e-se'ly along said s'ly r/w line of State Hwy 58 to a point in the E line of said Sec 29 and W line of Sec 28 lying 227.27 ft n'ly of the SW cor of said Sec 28;
- (18) n'ly along the W line of said Sec 28 to the NW cor of the S  $\frac{1}{2}$  S  $\frac{1}{2}$  of said sec;
- (19) e'ly along the N line of said S  $\frac{1}{2}$  S  $\frac{1}{2}$  to the NE cor thereof;
- (20) s'ly along the E line of said Sec 28 and W line of Sec 27 to the SE cor of said Sec 28 and NW cor of the NW  $\frac{1}{4}$  of Sec 34;
- (21) s'ly along the W line of said Sec 34 about 125 ft, more or less, to the s'ly r/w line of said State Hwy 58;
- (22) e-se'ly along said s'ly r/w line of State Hwy 58 to a point in the cen-sec line of said Sec 34 lying about 300 ft, more or less, s'ly of the N  $\frac{1}{4}$  cor of said Sec 34;
- (23) n'ly along the cen-sec line of Sec 34 to the N  $\frac{1}{4}$  cor thereof;
- (24) e'ly along the N line of Sec 34 to the NE cor thereof;
- (25) s'ly along the E line of Sec 34 and W line of Sec 35 a distance of 399.25 feet to a point in said s'ly r/w line of State Hwy 58;
- (26) e-se'ly along said s'ly r/w line of State Hwy 58 thru Secs 35 and 36 to a point in the E line of said Sec 36 lying 1394.22 ft s'ly of the NE cor of said Sec 36, T11N, R10W, and NW cor of Sec 31, T11N, R9W;
- (27) e-se'ly along said s'ly r/w line of State Hwy 58 to a point in the E line of Sec 31 and W line of Sec 32 lying 819.49 ft n'ly of the SW cor of the NW  $\frac{1}{4}$  of said Sec 32;
- (28) e-se'ly along said s'ly r/w line of State Hwy 58 thru Secs 32, 33 and 34 to a point in the E line of Sec 34 and W line of Sec 35 lying 2056.85 ft n'ly of the SW cor of said Sec 35;
- (29) e-se'ly along said s'ly r/w line of State Hwy 58 to a point in the E line of Sec 35 and W line of Sec 36 lying 1685.89 ft n'ly of the SE cor of Sec 35 and SW cor of Sec 36;
- (30) e-se'ly along said s'ly r/w line of State Hwy 58 to a point in the E line of Sec 36 lying 1314.86 ft n'ly of the SE cor of Sec 36, T11N, R9W, and SW cor of Sec 31, T11N, R8W;
- (31) e-se'ly along said s'ly r/w line of State Hwy 58 to a point in the E line of Sec 31 lying 877.92 ft n'ly of the SE cor of Sec 31 and SW cor of Sec 32;
- (32) e-se'ly and e'ly thru Secs 32 and 33 along said s'ly r/w line of State Hwy 58, being along a tangent, and then a following tangent curve to the left, concave northerly, and then a following tangent, to a point in

the E line of said Sec 32;

(33) e'ly along said s'ly r/w line of State Hwy 58 to a point in the E line of Sec 33 lying 613.36 ft n'ly of the SE cor of said Sec 33 and SW cor of Sec 34;

(34) e'ly along said s'ly r/w line of State Hwy 58 to a point in the E line of Sec 34 lying 533.07 ft n'ly of the SE cor of said Sec 34;

(35) leaving said s'ly r/w line of State Hwy 58, s'ly along the E line of said Sec 34 to the SE cor of Sec 34, T11N, R8W, and NE cor of Sec 3, T10N, R8W;

(36) s'ly along the E line of said Sec 3 to the SE cor of said Sec 3 and NW corner of Sec 11;

(37) e'ly along the N lines of Secs 11 and 12 to the NE corner of Sec 12, T10N, R8W, and the NW cor of Sec 7, T10N, R7W;

(38) e'ly along the N lines of Secs 7 and 8 to the NE cor of said Sec 8 and NW cor of Sec 9, being also a point in the boundary between Kern County to the W and San Bernardino to the E;

(39) e'ly along the N lines of Secs 9, 10, 11 and 12 to the NE cor of Sec 12, T10N, R7W, and NW cor of Sec 7, T10N, R6W;

(40) e'ly along the N line of said Sec 7 to the N  $\frac{1}{4}$  cor of Sec 7 and S  $\frac{1}{4}$  cor of Sec 6;

(41) n'ly along the cen-sec line of Sec 6 to the N  $\frac{1}{4}$  cor thereof;

(42) e'ly along the N line of said Sec 6 to the NE cor thereof;

(43) s'ly along the E line of said Sec 6 and W line of Sec 5 to the NW cor of the S  $\frac{1}{2}$  S  $\frac{1}{2}$  of said Sec 5;

(44) e'ly along the N line of said S  $\frac{1}{2}$  S  $\frac{1}{2}$  to the NE cor of said S  $\frac{1}{2}$  S  $\frac{1}{2}$  of Sec 5;

(45) s'ly along the E lines of Secs 5, 8, 17, 20, 29 and 32 to the SE cor of Sec 32, T10N, R6W, and NE cor of Sec 5, T9N, R6W;

(46) s'ly along the E lines of Secs 5, 8, 17, 20, 29 and 32 to the SE cor of said Sec 32;

(47) w'ly along the S lines of Secs 32 and 31 to the SW cor of Sec 31, T9N, R6W, and SE cor of Sec 36, T9N, R7W;

(48) w'ly along the S lines of Secs 36, 35, 34 and 33 to the SW cor of said Sec 33 and SE cor of Sec 32, being also a point in the boundary between San Bernardino County to the E and S, Kern County to the W and N;

(49) w'ly along the S lines of Secs 32 and 31 to the SW cor of Sec 31, T9N, R7W, and SE cor of Sec 36, T9N, R8W, being also a point in the three-way boundary between Kern County to the N, San Bernardino County to the S and E, and Los Angeles County to the S and W;

(50) w'ly along the S lines of Secs 36, 35, 34, 33, 32 and 31 to the SW cor of Sec 31, T9N, R8W, and NE cor of Sec 1, T8N, R9W;

(51) s'ly along the E lines of Secs 1, 12, 13 and 24, T8N, R9W, to the SE cor of said Sec 24;

(52) w'ly along the S lines of Secs 24, 23, 22, 21, 20 and 19 to the SW cor of Sec 19, T8N, R9W, and SE cor of Sec 24, T10W;

(53) w'ly along the S line of Sec 24 to the S ¼ cor thereof;

(54) n'ly along the cen-sec line of said Sec 24 to the N ¼ cor of Sec 24 and S ¼ cor of Sec 13;

(55) w'ly along the S lines of Secs 13, 14, 15, 16, 17 and 18 to the SW cor of Sec 18, T8N, R10W, and SE cor of Sec 13, T8N, R11W;

(56) w'ly along the S lines of Secs 13, 14, 15 and 16 to the SW cor of said Sec 16 and NE cor of Sec 20;

(57) s'ly along the E line of said Sec 20 to the SE cor thereof;

(58) w'ly along the S line of Secs 20 and 19 to the SW cor of Sec 19, T8, R11W, and the SE cor of Sec 24, T8N, R12W;

(59) w'ly along the S lines of Secs 24, 23 and 22 to the S ¼ cor of said Sec 22, being also the POINT OF BEGINNING.

//////////////////////////////////////END OF DESCRIPTION//////////////////////////////////////

This description was prepared by Planning Section, Planning & Control Branch, Real Estate Division, US Army Engineer District, Los Angeles (CESPL-RE-PP), at the request of Real Estate Management Flight, Resource Management Division, 95th Civil Engineer Group, 95th Air Base Wing, Edwards Air Force Base. It was derived from Real Estate Project Maps (acquisition segment maps, Project File 273) on file in the Planning Section. For Further information: (213) 452-3137.

Attachment 2 - Assessor Parcel Numbers for Edwards AFB

Kern County Assessor Parcel Numbers	Los Angeles County Assessor Identification Number	San Bernardino County Assessor Parcel Numbers
230-020-01	3145-004-300	049209106
230-080-20	3145-004-908	049226204
232-081-11	3145-004-901	049222107
232-220-18	3145-004-902	049220106
232-220-21	3145-004-900	049222109
232-220-24	3145-004-907	049222113
232-220-25	3145-004-905	049222114
233-231-15	3145-004-904	049220105
233-231-17	3145-004-911	049315101
233-330-06	3145-004-910	049312404
233-340-07	3145-004-909	049314102
233-340-10	3145-004-906	049220101
233-340-13	3145-024-902	049316117
234-052-16	3145-024-900	049220102
234-052-19	3145-024-901	049220102
234-052-20	3145-022-900	049208101
234-053-27	3145-022-902	049208102
234-053-28	3145-024-904	049313105
234-053-29	3145-022-904	049313106
234-053-30	3145-022-905	049315106
234-053-31	3145-022-903	049314105
234-053-32	3145-024-903	049211109
234-061-11	3314-001-908	049314106
234-061-13	3316-001-900	049316116
234-061-14	3316-001-901	049316115
234-061-16	3316-001-905	049315105
234-061-18	3316-001-903	049312402
234-061-19	3316-001-902	049316118
234-061-27	3310-001-900	049316119
234-061-28	3310-001-905	049316110
244-010-11	3314-001-903	049317105

Attachment 2 - Assessor Parcel Numbers for Edwards AFB

Kern County Assessor Parcel Numbers	Los Angeles County Assessor Identification Number	San Bernardino County Assessor Parcel Numbers
244-010-12	3314-001-904	049316120
244-010-13	3314-001-905	049316114
244-020-01	3314-001-902	049316106
244-020-02	3314-001-901	049208103
244-020-03	3314-001-900	049222110
244-020-04	3302-001-901	049208104
244-030-01	3302-001-300	049210102
244-030-02	3302-001-904	049316102
244-030-03	3302-001-903	049213124
244-030-04	3302-001-907	049210101
244-040-01	3302-001-908	049313102
244-040-02	3302-001-900	049312403
244-040-04	3302-001-905	049209105
244-040-05	3306-001-900	049210109
244-040-06	3306-001-901	049226203
244-050-01	3306-001-300	049222108
244-050-02	3306-001-902	049208106
244-050-03	3306-001-904	049209104
244-050-04	3306-001-903	049220105
244-050-05	3306-001-908	049209103
244-050-06	3306-001-906	049314101
244-050-07	3306-001-905	049315102
244-050-08	3310-007-900	049210110
244-060-01	3310-007-901	049208105
244-060-02	3310-007-300	049315104
244-060-03	3310-001-901	049313101
244-060-04	3310-001-902	049314103
244-060-05	3310-001-903	049314104
244-060-06	3310-001-904	049315103
244-070-01	3310-001-907	049226202
244-070-02	3310-001-908	049226201



Attachment 2 - Assessor Parcel Numbers for Edwards AFB

Kern County Assessor Parcel Numbers	Los Angeles County Assessor Identification Number	San Bernardino County Assessor Parcel Numbers
244-070-03	3310-001-906	049222112
244-070-04	3314-001-907	049222111
244-070-05	3314-001-906	049211101
244-070-06	3314-001-300	049211102
244-080-01	3314-001-911	049312401
244-080-02	3314-001-910	049317106
244-080-03	3316-001-906	049316105
244-080-04	3316-001-911	049220101
244-080-05	3316-001-301	049219107
244-080-06	3316-001-910	049311101
244-090-01	3316-001-300	049311102
244-090-02	3316-001-907	049316107
244-090-03	3316-001-908	049316108
244-090-04	3302-001-906	049316109
244-090-05	3316-001-904	049316111
244-090-06	3145-022-901	049316112
244-100-01	3316-001-909	049316113
244-100-02	3314-001-909	049316121
244-100-03	3302-001-902	049311106
244-100-04	3306-001-907	049317104
244-100-05		049316103
244-100-06		049317102
244-100-07		049316101
244-100-08		049317101
244-110-01		049311105
244-110-02		049317103
244-110-03		049316104
244-110-04		049209101
244-110-05		049209102
244-110-06		049211108
244-110-07		049314107

Attachment 2 - Assessor Parcel Numbers for Edwards AFB

Kern County  
Assessor Parcel Numbers

- 244-120-01
- 244-120-02
- 244-120-03
- 244-120-04
- 244-120-05
- 244-120-06
- 244-130-01
- 244-130-02
- 244-130-03
- 244-130-04
- 244-130-05
- 244-130-06
- 244-130-07
- 244-140-01
- 244-140-02
- 244-140-03
- 244-140-04
- 244-140-05
- 244-140-06
- 244-150-01
- 244-150-02
- 244-150-03
- 244-150-04
- 244-150-05
- 244-150-06
- 244-150-07
- 244-150-08
- 244-160-01
- 244-160-02
- 244-160-03
- 244-160-04

Los Angeles County  
Assessor Identification Number

San Bernardino County  
Assessor Parcel Numbers

Attachment 2 - Assessor Parcel Numbers for Edwards AFB

Kern County  
Assessor Parcel Numbers

- 244-160-05
- 244-160-06
- 244-160-07
- 244-160-08
- 244-160-09
- 244-170-01
- 244-170-02
- 244-170-03
- 244-170-04
- 244-170-05
- 244-170-06
- 244-170-07
- 244-170-08
- 244-170-09
- 244-170-10
- 244-180-01
- 244-180-02
- 244-180-03
- 244-180-04
- 244-180-05
- 244-180-06
- 244-190-01
- 244-190-02
- 244-190-03
- 244-190-04
- 244-190-05
- 244-190-06
- 244-190-07
- 244-190-08
- 244-200-01
- 244-200-02

Los Angeles County  
Assessor Identification Number

San Bernardino County  
Assessor Parcel Numbers

Attachment 2 - Assessor Parcel Numbers for Edwards AFB

Kern County  
Assessor Parcel Numbers

- 244-200-03
- 244-200-04
- 244-200-05
- 244-200-06
- 244-210-01
- 244-210-02
- 244-210-03
- 244-210-04
- 244-210-05
- 244-210-06
- 244-210-07
- 244-210-08
- 244-240-01
- 244-240-02
- 244-240-03
- 244-240-04
- 244-240-05
- 244-240-06
- 244-250-01
- 244-250-02
- 244-250-03
- 244-250-04
- 244-250-05
- 244-250-06
- 244-250-07
- 244-250-08
- 244-260-01
- 244-260-02
- 244-260-03
- 244-260-04
- 244-260-05

Los Angeles County  
Assessor Identification Number

San Bernardino County  
Assessor Parcel Numbers

Attachment 2 - Assessor Parcel Numbers for Edwards AFB

Kern County  
Assessor Parcel Numbers

- 244-260-06
- 244-270-01
- 244-270-02
- 244-270-03
- 244-270-04
- 244-270-05
- 244-270-06
- 244-270-07
- 244-270-08
- 248-010-01
- 248-010-02
- 248-010-03
- 248-010-04
- 248-010-05
- 248-020-01
- 248-020-02
- 248-020-03
- 248-020-04
- 248-020-05
- 248-030-01
- 248-030-02
- 248-030-03
- 248-030-04
- 248-040-01
- 248-040-02
- 248-040-03
- 248-040-04
- 248-040-05
- 248-040-06
- 248-040-07
- 248-040-08

Los Angeles County  
Assessor Identification Number

San Bernardino County  
Assessor Parcel Numbers

Attachment 2 - Assessor Parcel Numbers for Edwards AFB

Kern County  
Assessor Parcel Numbers

- 248-040-09
- 248-050-01
- 248-050-02
- 248-050-03
- 248-050-04
- 248-050-05
- 248-050-06
- 248-050-07
- 248-050-08
- 248-060-01
- 248-060-02
- 248-060-03
- 248-060-04
- 248-060-05
- 248-060-06
- 248-070-01
- 248-070-02
- 248-070-03
- 248-070-04
- 248-070-05
- 248-070-06
- 248-070-07
- 248-080-01
- 248-080-02
- 248-080-03
- 248-080-04
- 248-080-05
- 248-080-06
- 248-090-01
- 248-090-02
- 248-090-03

Los Angeles County  
Assessor Identification Number

San Bernardino County  
Assessor Parcel Numbers

Attachment 2 - Assessor Parcel Numbers for Edwards AFB

Kern County  
Assessor Parcel Numbers

- 248-090-04
- 248-090-05
- 248-090-06
- 248-090-07
- 248-090-08
- 248-100-01
- 248-100-02
- 248-100-03
- 248-100-04
- 248-100-05
- 248-100-06
- 248-100-07
- 248-110-01
- 248-110-02
- 248-110-03
- 248-110-04
- 248-110-05
- 248-110-06
- 248-110-07
- 248-110-08
- 248-110-09
- 248-110-10
- 248-120-01
- 248-120-02
- 248-120-03
- 248-120-04
- 248-120-05
- 248-120-06
- 248-130-01
- 248-130-02
- 248-130-03

Los Angeles County  
Assessor Identification Number

San Bernardino County  
Assessor Parcel Numbers

Attachment 2 - Assessor Parcel Numbers for Edwards AFB

Kern County  
Assessor Parcel Numbers

- 248-130-04
- 248-130-05
- 248-130-06
- 248-140-01
- 248-140-02
- 248-140-03
- 248-140-04
- 248-140-05
- 248-140-06
- 248-150-01
- 248-150-02
- 248-150-03
- 248-150-04
- 248-150-05
- 248-150-06
- 248-160-01
- 248-160-02
- 248-160-03
- 248-160-04
- 248-160-05
- 248-160-06
- 248-160-07
- 248-160-08
- 248-160-09
- 248-170-01
- 248-170-02
- 248-170-03
- 248-170-04
- 248-170-05
- 248-170-06
- 248-170-07

Los Angeles County  
Assessor Identification Number

San Bernardino County  
Assessor Parcel Numbers



Attachment 2 - Assessor Parcel Numbers for Edwards AFB

Kern County  
Assessor Parcel Numbers

- 248-170-08
- 248-170-09
- 248-170-10
- 248-180-01
- 248-180-02
- 248-180-03
- 248-180-04
- 248-180-05
- 248-180-06
- 248-190-01
- 248-190-02
- 248-190-03
- 248-190-04
- 248-190-05
- 248-190-06
- 248-200-01
- 248-200-02
- 248-200-03
- 248-200-04
- 248-200-05
- 248-200-06
- 248-210-01
- 248-210-02
- 248-210-03
- 248-210-04
- 248-210-05
- 248-210-06
- 248-220-01
- 248-220-02
- 248-220-03
- 248-220-04

Los Angeles County  
Assessor Identification Number

San Bernardino County  
Assessor Parcel Numbers

Attachment 2 - Assessor Parcel Numbers for Edwards AFB

Kern County  
Assessor Parcel Numbers

- 248-220-05
- 248-220-06
- 248-220-07
- 248-220-08
- 248-220-09
- 248-230-01
- 248-230-02
- 248-230-03
- 248-230-04
- 248-230-05
- 248-230-06
- 248-230-07
- 248-230-08
- 248-230-09
- 248-230-10
- 248-240-01
- 248-240-02
- 248-240-03
- 248-240-04
- 248-240-05
- 248-240-06
- 248-250-01
- 248-250-02
- 248-250-03
- 248-250-04
- 248-250-05
- 248-250-06
- 248-250-07
- 248-250-08
- 248-260-01
- 248-260-02

Los Angeles County  
Assessor Identification Number

San Bernardino County  
Assessor Parcel Numbers

Attachment 2 - Assessor Parcel Numbers for Edwards AFB

Kern County  
Assessor Parcel Numbers

- 248-260-03
- 248-260-04
- 248-260-05
- 248-260-06
- 248-270-01
- 248-270-02
- 248-270-03
- 248-270-04
- 248-270-05
- 248-270-06
- 248-270-07
- 248-270-08
- 430-011-01
- 430-011-02
- 430-011-03
- 430-011-04
- 430-011-05
- 430-011-06
- 431-010-03
- 431-010-04
- 431-010-05
- 431-010-06
- 431-010-07
- 431-010-08
- 471-010-02
- 471-010-03
- 471-010-04
- 471-010-05
- 471-010-06
- 471-010-08
- 471-010-09

Los Angeles County  
Assessor Identification Number

San Bernardino County  
Assessor Parcel Numbers

Attachment 2 - Assessor Parcel Numbers for Edwards AFB

Kern County  
Assessor Parcel Numbers

- 471-010-11
- 471-030-02
- 471-030-03
- 471-030-04
- 471-030-05
- 471-030-06
- 471-030-07
- 471-030-08
- 471-040-02
- 471-040-03
- 471-040-04
- 471-040-06
- 471-040-07
- 471-040-08

Los Angeles County  
Assessor Identification Number

San Bernardino County  
Assessor Parcel Numbers

**Attachment 3 - Edwards AFB Water Well Locations and Production**

		<b>Groundwater produced (acre-feet)</b>						
		<b>Kern County</b>						
<b>Type of Well</b>	<b>APN for Well</b>	2000	2001	2002	2003	2004	2011	2012 (Nov)
Production	248-180-04	21.21	93.78	308.91	202.62	184.53	9.96	178.49
Production	248-120-03	13.17	9.97	11.31	9.62	32.97	0	0
Production	248-190-03	6.59	5.02	11	52.26	182.92	52.65	6.65
Production	248-120-05	8.37	12.15	20.59	20.26	41.4	72.37	37.5
Production	248-120-02	9.04	6.41	12.79	24.41	4.22	0	73.77
Production	248-200-04	3110.32	2879.4	2260.01	1028.1	2011.58	461.48	389.06
Production	248-200-06	235.58	283.79	254.06	320.89	333.49	119.12	313.31
Production	248-120-01	6.72	4.96	5.17	0	25.66	88.74	41.83
Extraction for remedial system	244-180-02	0	6.95	22.76	15.05	14.23	0	0
Extraction for remedial system	244-180-04	35.92	54.18	34.85	11.08	22.07	0	0
Extraction for remedial system	244-200-03	49.78	40.4	21.22	7.78	1.85	0	0
Extraction for remedial system	248-110-01	6.7	33.81	37.35	24.34	46.96	0	0
Extraction for remedial system	244-080-02	0	4.38	18.33	11.03	8.12	0	0
Extraction for remedial system	244-080-03	1.49	0.53	0.32	0.33	1.46	0	0
		<b>Los Angeles County</b>						
		2000	2001	2002	2003	2004	2011	2012 (Nov)
Production	3310-001-901	299.33	829.17	235.88	318.63	285.85	34.43	21.92
Production	3310-001-900	38.47	12.69	20.15	12.7	16.55	0	0
<b>Total</b>		<b>3842.69</b>	<b>4277.59</b>	<b>3274.7</b>	<b>2059.1</b>	<b>3213.86</b>	<b>838.75</b>	<b>1062.53</b>