

1 Michael D. McLachlan (State Bar No. 181705)
2 **LAW OFFICES OF MICHAEL D. McLACHLAN, APC**
3 10490 Santa Monica Boulevard
4 Los Angeles, California 90025
5 Telephone: (310) 954-8270
6 Facsimile: (310) 954-8271
7 mike@mclachlanlaw.com

8 Daniel M. O'Leary (State Bar No. 175128)
9 **LAW OFFICE OF DANIEL M. O'LEARY**
10 10490 Santa Monica Boulevard
11 Los Angeles, California 90025
12 Telephone: (310) 481-2020
13 Facsimile: (310) 481-0049
14 dan@danolearylaw.com

15 Attorneys for Plaintiff

16 **SUPERIOR COURT FOR THE STATE OF CALIFORNIA**
17 **COUNTY OF LOS ANGELES**

18 Coordination Proceeding Special Title
19 (Rule 1550(b))

20 ANTELOPE VALLEY GROUNDWATER
21 CASES

22 RICHARD A. WOOD, an individual, on
23 behalf of himself and all others similarly
24 situated,

25 Plaintiff,

26 v.

27 LOS ANGELES COUNTY
28 WATERWORKS DISTRICT NO. 40; et
al.

Defendants.

JUDICIAL COUNCIL
COORDINATION PROCEEDING No.
4408

Case No.: BC391869

**NOTICE OF ERRATA RE:
AMENDED EX PARTE
APPLICATION FOR ORDER
MODIFYING CLASS LIST**

Date: April 1, 2014
Time: 9:00 a.m.
Place: telephonic (Courtcall)

1 Please take notice that the wrong document was attached as a portion
2 Exhibit 2. The correct copy of the Class Inclusion Request Form for Ezekiel
3 United Mission Church is attached hereto as Exhibit 2.

4
5 DATED: March 28, 2014

LAW OFFICES OF MICHAEL D. McLACHLAN
LAW OFFICE OF DANIEL M. O'LEARY

6
7
8 By: _____
9 Michael D. McLachlan
10 Attorneys for Plaintiff
11
12
13
14
15
16
17
18
19
20
21
22
23
24
25
26
27
28

Exhibit 2

CLASS INCLUSION REQUEST FORM

I, David Wada, am the owner of Ezekiel United Mission Church, and wish that entity to participate in the class action proceeding known as ***Richard A. Wood v. Los Angeles County Waterworks Dist. No. 40 et al.*** This entity owns the property identified below, on which I have pumped groundwater after 1946 in an amount less than 25 acre-feet per year in any given year. I am not a shareholder in any mutual water company. This property has had a groundwater well since at least June of 2007.

On this 27th day of March, 2014, at I declare under penalty of perjury the foregoing is true and correct.

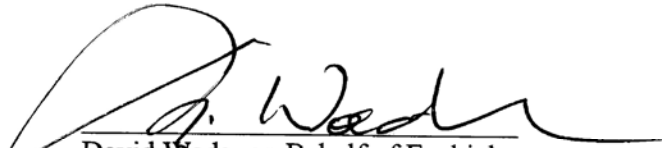

David Wada, on Behalf of Ezekiel
United Mission Church

17906 Point Arguello Place
Street Address

Cerritos, CA 90703
City/State/Zip

3064-007-005
Assessor's Parcel/Identification Number

The free Adobe Reader may be used to view and complete this form. However, software must be purchased to complete, save, and reuse a saved form.

File Original with DWR

State of California Well Completion Report

Refer to Instruction Pamphlet
No. e0078193

DWR Use Only - Do Not Fill In

State Well Number/Site Number

Latitude Longitude

APN/TRS/Other

1 of 1

Well Number 1

Date Work Began 05/20/2007 Date Work Ended 5/30/2007

Local Permit Agency Los Angeles County Lancaster Office

Permit Number 0707952 Permit Date 5/14/07

Geologic Log		
Orientation		Specify
<input checked="" type="radio"/> Vertical	<input type="radio"/> Horizontal	Angle
Drilling Method		
<input checked="" type="radio"/> Direct Rotary <input type="radio"/> Angle		
Description		
Depth from Surface	Feet to Feet	Describe material, grain size, color, etc
0	20	Top Soil
20	557	Sand & Gravel
WELL CASINGS CONTINUED		
440	460	10" Blank LCS .134 6" 0.000
460	480	10" Screen LCS .134 6" Torched Slots 0.020
480	500	10" Blank LCS .134 6" 0.000
500	520	10" Screen LCS .134 6" Torched Slots 0.020
520	540	10" Blank LCS .134 6" 0.000
540	557	10" Screen LCS .134 6" Torched Slots 0.020

Well Owner

Name David Wada

Mailing Address 17906 point Arquello Place

City Cerritos State CA Zip 90703

Well Location

Address VAC/ Ave. Z-14 & 209th St. West

City Mountwaterman County Los Angeles

Latitude 34 26 6 N Longitude 117 45 28 W

Dec. Min. Sec. Dec. Min. Sec.

Datum Decimal Lat. Decimal Long.

APN Book 3064 Page 017 Parcel 019

Township 4-N Range 8-W Section 7

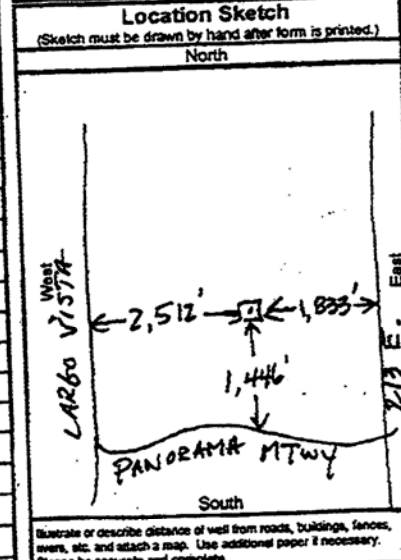

- Activity**
- New Well
 - Modification/Repair
 - Deepen
 - Other
 - Destroy
- Describe procedures and materials under "GEOLOGIC LOG"

- Planned Uses**
- Water Supply
 - Domestic Public
 - Irrigation Industrial
 - Cathodic Protection
 - Dewatering
 - Heat Exchange
 - Injection
 - Monitoring
 - Remediation
 - Sparging
 - Test Well
 - Vapor Extraction
 - Other

Water Level and Yield of Completed Well:

Depth to first water 280 (Feet below surface)

Depth to Static Water Level 180 (Feet) Date Measured 05/30/2007

Estimated Yield * 15 (GPM) Test Type Constant Rate

Test Length 4.0 (Hours) Total Drawdown (Feet)

*May not be representative of a well's long term yield.

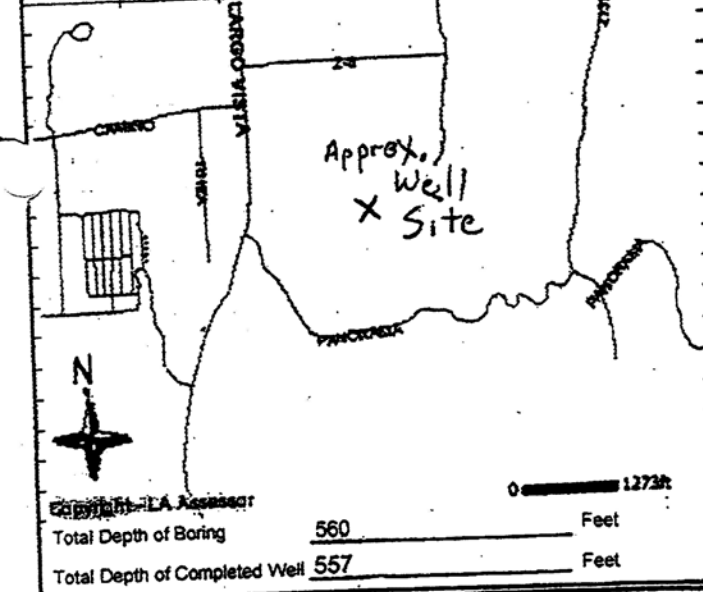

Total Depth of Boring 560 Feet

Total Depth of Completed Well 557 Feet

Casings							Annular Material				
Depth from Surface	Borehole Diameter	Type	Material	Wall Thickness	Outside Diameter	Screen Type	Slot Size	Depth from Surface	Fill	Description	
Feet to Feet	(Inches)			(Inches)	(Inches)		(Inches)	Feet to Feet			
0	160	10	Blank	Low Carbon Steel	.134	6"	0.000	0	50	Cement	Sanitary Seal
160	240	10	Screen	Low Carbon Steel	.134	6"	0.020	50	547	Filter Pack	3/8" Gravel
240	320	10	Blank	Low Carbon Steel	.134	6"	0.000				
320	380	10	Screen	Low Carbon Steel	.134	6"	0.020				
380	420	10	Blank	Low Carbon Steel	.134	6"	0.000				
420	440	10	Screen	Low Carbon Steel	.134	6"	0.020				

- Attachments**
- Geologic Log
 - Well Construction Diagram
 - Geophysical Log(s)
 - Soil/Water Chemical Analyses
 - Other
- Attach additional information, if it exists.

Certification Statement

I, the undersigned, certify that this report is complete and accurate to the best of my knowledge and belief

Name Kenneth J Fryer Jr.

Person, Firm or Corporation 873 1/32 Forest View Road Palmdale CA 93551

Signed [Signature] Date Signed 6-14-07 City 6-14-07 State CA Zip 93551

C-57 Licensed Well Well Contractor 808909 C-57 License Number

6/14/07

APN# 3064-007-025