

“FAIRMONT PROPERTY” CROP RECORDS

Kern County APN No. 261-196-07-00-2

ALESSO-LANE RANCH

KERN COUNTY

T9N R15W

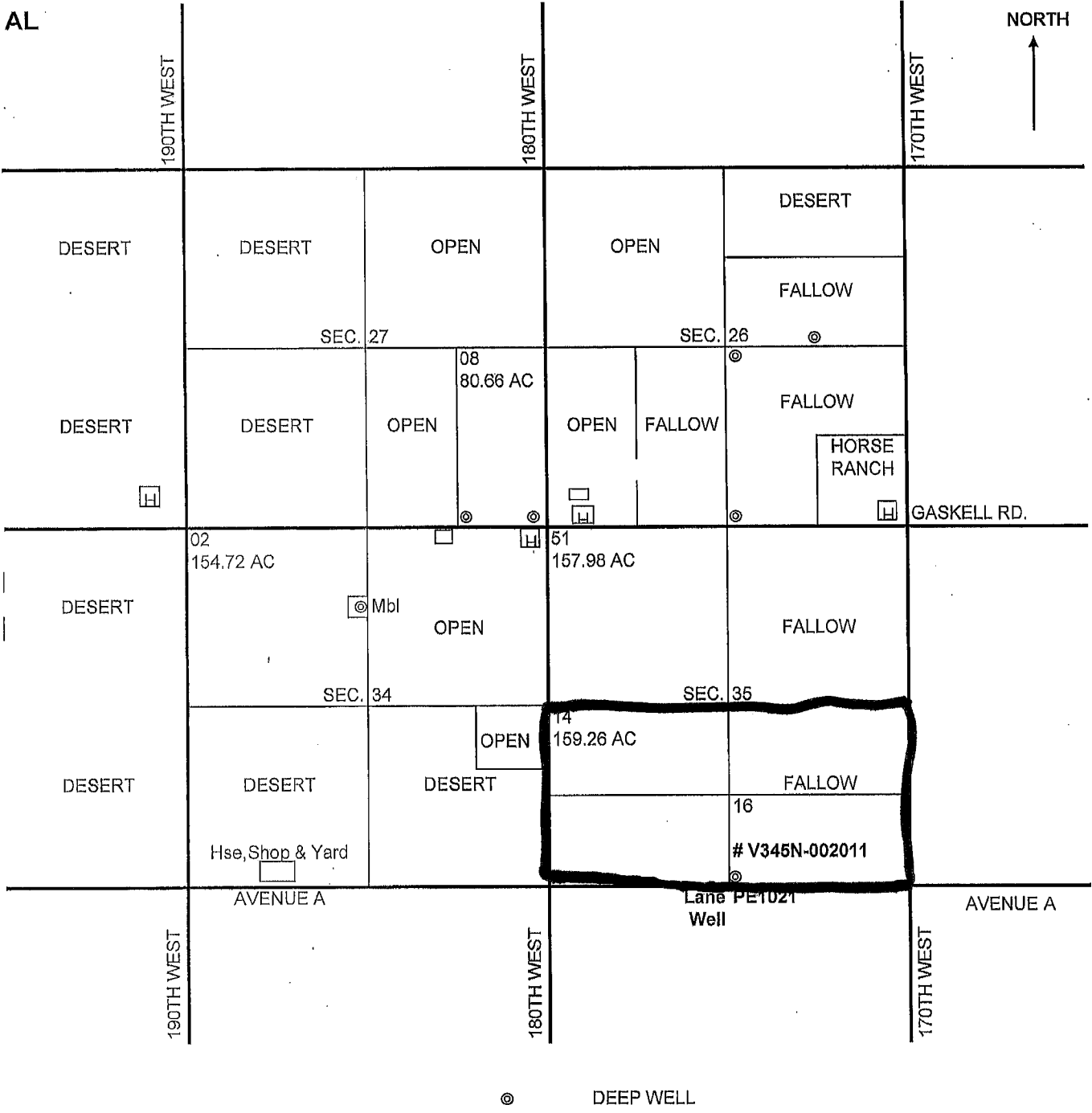

GRIMMWAY ENTERPRISES, INC.
P.O. BOX 81498
BAKERSFIELD, CA 93380-1498
(661) 845-5704

Lane Well Map
Lane Well 176th Ave A.xls

12AL

NORTH

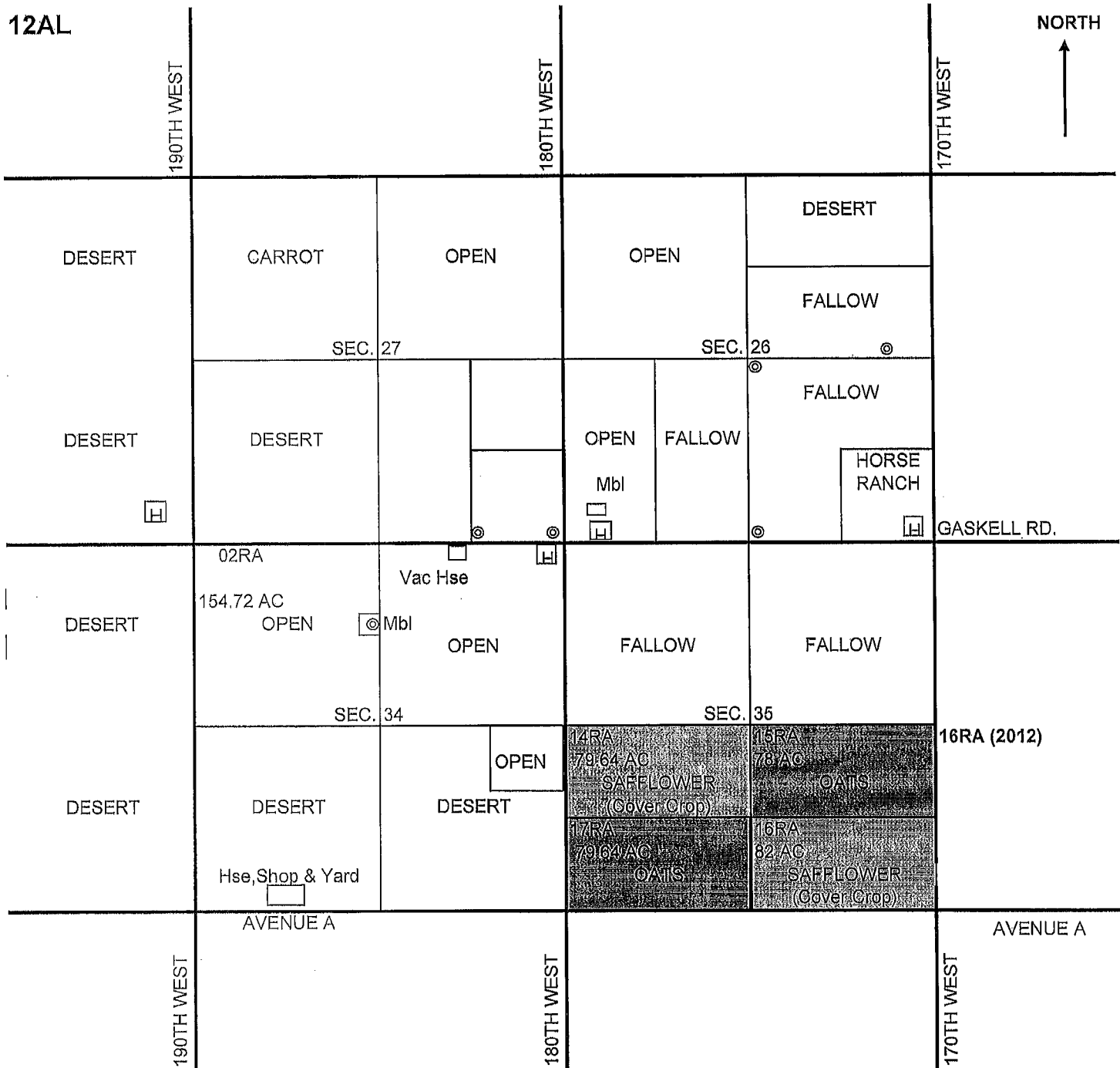

OATS	157.64	ACRES
SAFFLOWER	161.64	ACRES
TOTAL =	319.28	ACRES

Alles

GRIMMWAY ENTERPRISES, INC.
 P.O. BOX 81498
 BAKERSFIELD, CA 93380-1498
 (661) 845-5704

KERN COUNTY

T9N R15W

11AL

NORTH

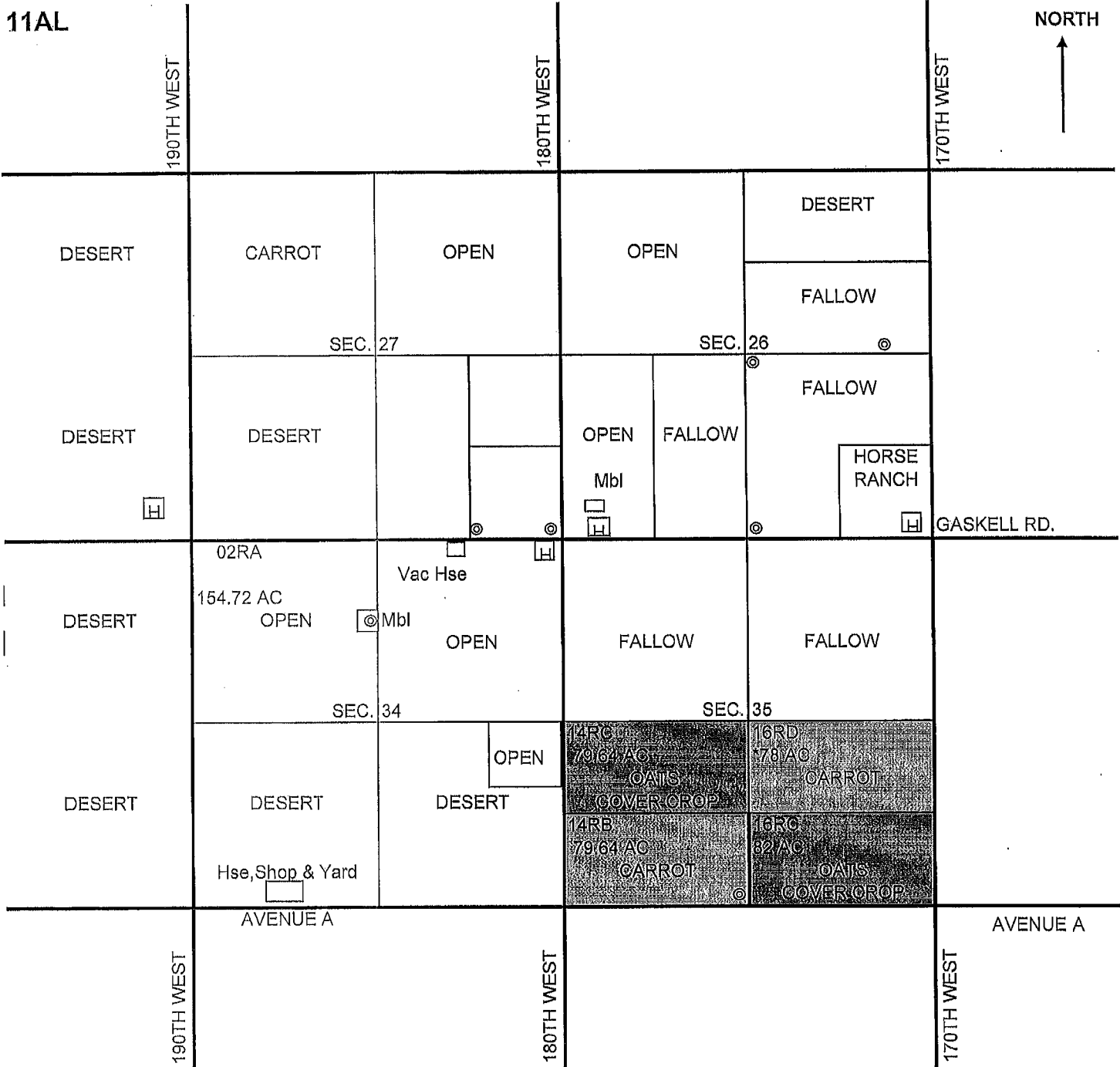

*Planted AC	
CARROT	157.64 ACRES
OATS COVER CROP	161.64 ACRES
TOTAL =	319.28 ACRES

GRIMMWAY ENTERPRISES, INC.
 P.O. BOX 81498
 BAKERSFIELD, CA 93380-1498
 (661) 845-5704

Alles

10AL

NORTH

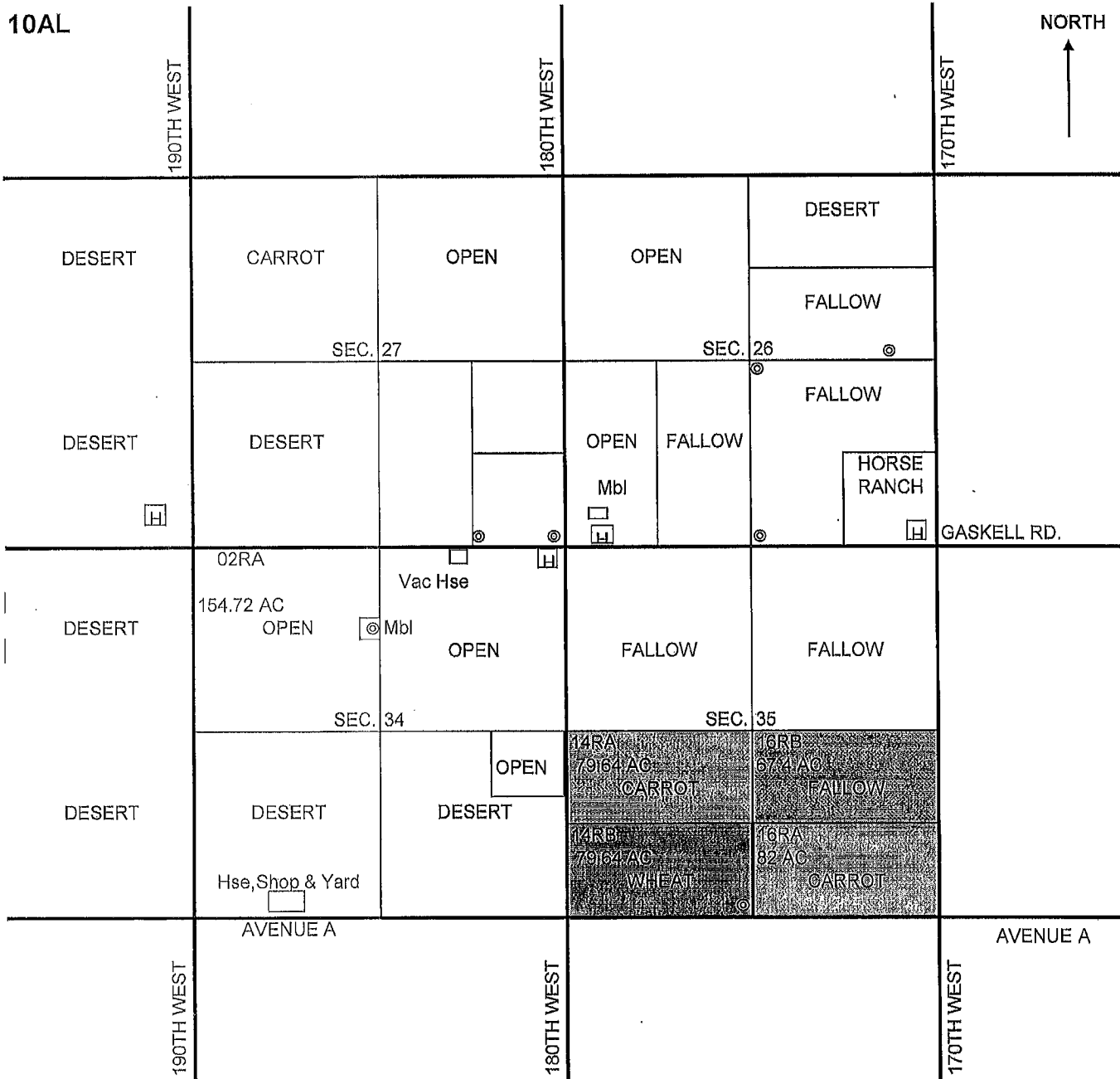

CARROT	161.64	ACRES
FALLOW	67.40	ACRES
WHEAT	79.64	ACRES
TOTAL =	308.68	ACRES

GRIMMWAY ENTERPRISES, INC.
 P.O. BOX 81498
 BAKERSFIELD, CA 93380-1498
 (661) 845-6704

KERN COUNTY

T9N R15W

09AL

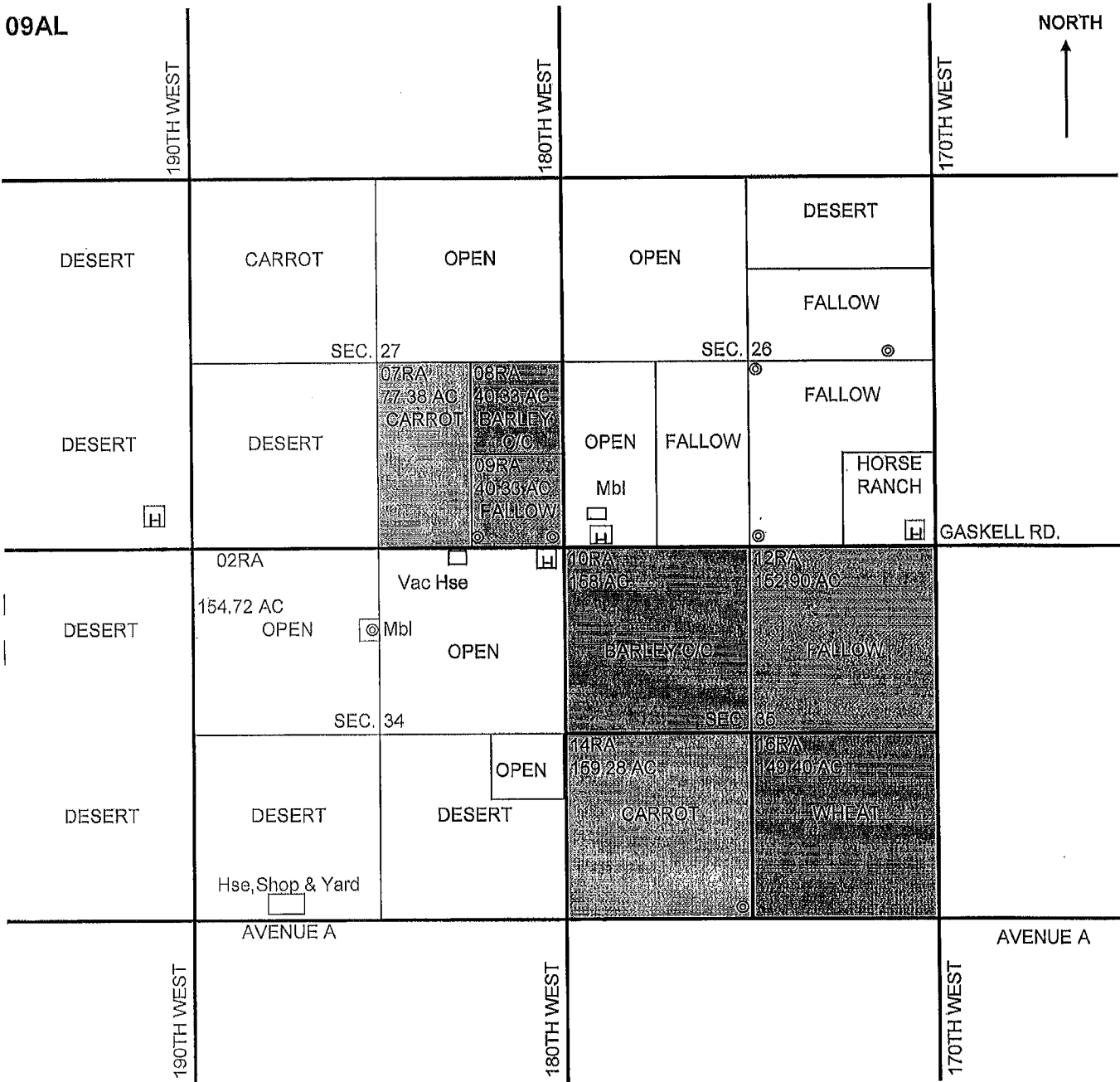

WHEAT	149.4	ACRES
BARLEY C/C	198.33	ACRES
CARROT	236.66	ACRES
FALLOW	193.23	ACRES
TOTAL =	777.62	ACRES

GRIMMWAY ENTERPRISES, INC.
 P.O. BOX 81498
 BAKERSFIELD, CA 93380-1498
 (661) 845-5704

KERN COUNTY

T9N R15W

08AL

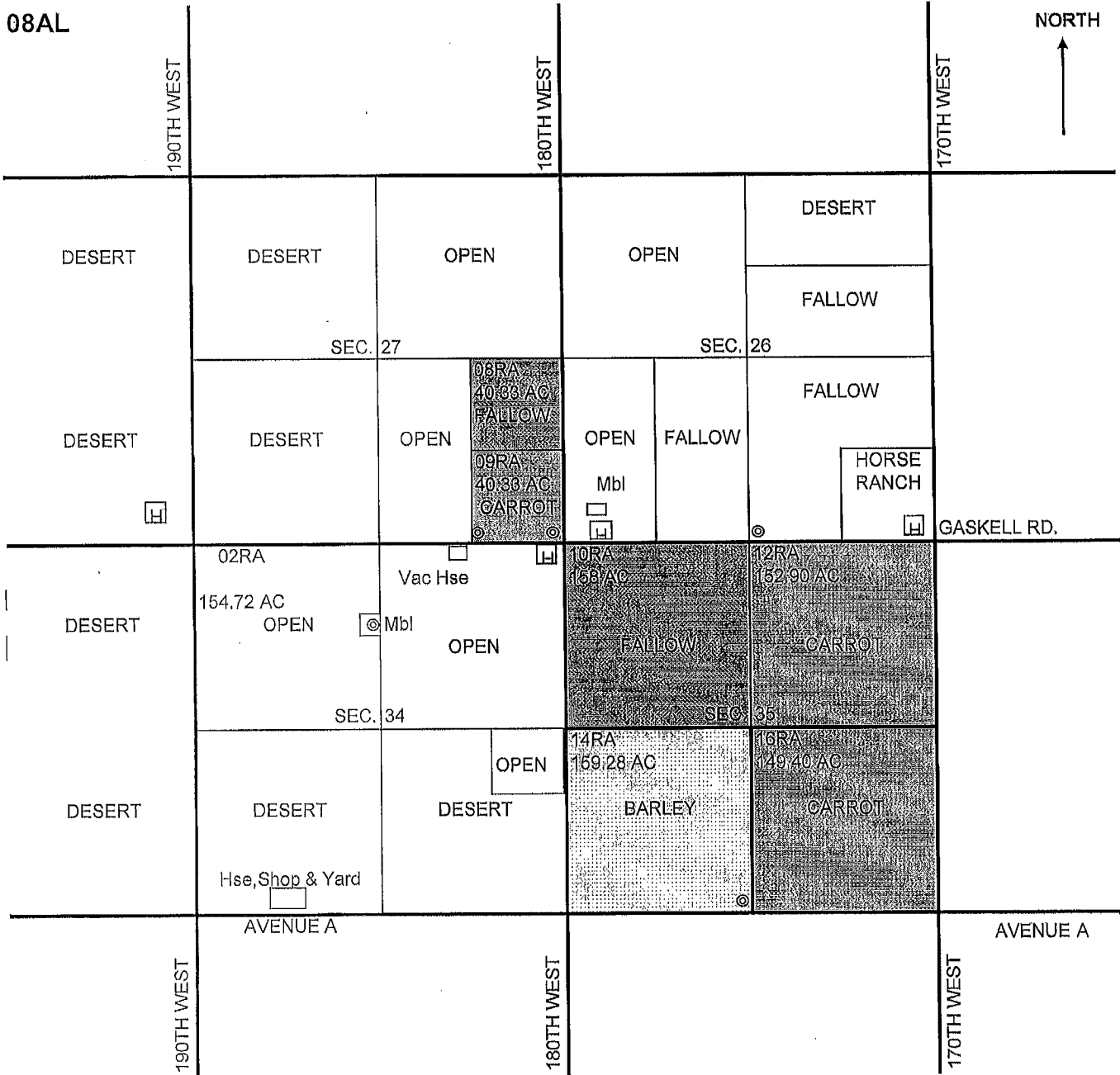

BARLEY	159.28	ACRES
CARROT	342.63	ACRES
FALLOW	198.33	ACRES
TOTAL =	<u>700.24</u>	ACRES

GRIMMWAY ENTERPRISES, INC.
 P.O. BOX 81498
 BAKERSFIELD, CA 93380-1498
 (661) 845-5704

LOS ANGELES COUNTY FSA O: ICE FISCAL/PROGRAM YEAR 2000
 44811 DATE AVE STE B FARM NUMBER: 689
 LANCASTER, CA 93534-3136 DATE OF MAILING: 10-26-2000
 PHONE NUMBER: (661)942-9549

Operator Name and Address

Operator ID and Type

FILE COPY

548-46-3838 S

FRANK A LANE
 44909 10TH ST W
 LANCASTER, CA

93534-2313

FARM IDENTIFICATION:
 ALFALFA GROWER

IMPORTANT NOTICE:

1. THIS DETERMINATION IS APPLICABLE ONLY TO CROP ACREAGE THAT HAS BEEN DETERMINED BY THIS OFFICE.
2. SHOULD YOU BELIEVE THE DETERMINED ACREAGE FOR ANY CROP IS INCORRECT, YOU MAY REQUEST A REMEASUREMENT OF THE ACREAGE BY CONTACTING THIS OFFICE WITHIN 15 CALENDAR DAYS FROM THE DATE OF THIS NOTICE AND DEPOSITING A FEE FOR REMEASUREMENT. THE FEE WILL BE REFUNDED TO YOU IF THE ORIGINAL MEASUREMENT IS FOUND TO BE IN ERROR BY AT LEAST THE LARGER OF 3 PERCENT OR 0.5 ACRE.
3. INFORMATION SPECIFIC TO A CROP IS PROVIDED IN THE FOOTNOTES. IF NO FOOTNOTE IS PROVIDED, THE REPORT IS CONSIDERED ACCEPTABLE.

This program or activity will be conducted on a nondiscriminatory basis without regard to race, color, religion, national origin, age, sex, marital status, or disability.

Crop	Reported Acreage	Determined Acreage	Difference	Footnote
BARLY	0.0	0.0	0.0	
OCROP	159.0	22.8	136.2	
OFAY	0.0	136.2	136.2	3

Footnotes:

3. The determined acreage is greater than the reported acreage. See attached letter.

**NO APPARENT HELC/WC
 VIOLATIONS NOTED**

LOS ANGELES COUNTY FSA OF ICE
44811 DATE AVE STE B
LANCASTER CA 93534-3136
PHONE NUMBER: (661)942-9549

DATE OF MAILING: 10-26-2000

DISCREPANCY REPORT

FARMS HAVING OFAV WITH DETERMINED ACREAGE GREATER THAN REPORTED



UNITED STATES DEPARTMENT OF AGRICULTURE
Farm Service Agency

44811 Date Avenue, Suite B

Lancaster, CA. 93534-3136

Phone: (661) 942-9549 Fax (661) 942-5503
to 2

COPY

October 27, 2000

Frank Lane
44909 10th Street West
Lancaster, CA 93534-2313

RE: Notice of Determined Acreage on Farm No. 689

Dear Mr. Lane:

This letter is to notify you of the results of a spot check that the Farm Service Agency (FSA) conducted on farm number 689. The spot check revealed that the determined acreage of fruits and vegetables (FAV) is greater than the reported acreage by 136.2 acres. Planting of FAV (In this case, carrots) on non-contract acreage is not a violation of the Production Flexibility Contract (PFC). The PFC payment is unaffected.

Should you believe the determined acreage is incorrect, you may request a remeasurement of the acreage by contacting this office within 15 calendar days from the date of this notice and depositing a fee for remeasurement. The fee will be refunded to you if the original measurement is found to be in error by at least the larger of 3 percent or 0.5 acre.

If you have any questions regarding this matter, please don't hesitate to contact our office

Sincerely,

Douglas D. Brand
County Executive Director

The U.S. Department of Agriculture (USDA) prohibits discrimination in all its programs and activities on the basis of race, color, national origin, gender, religion, age, disability, political beliefs, sexual orientation, and marital or family status. (Not all prohibited bases apply to all programs). Persons with disabilities who require alternative means for communication of program information (Braille, large print, audiotape, etc.) should contact USDA's TARGET Center at (202) 720-7600 (voice and TDD).

To file a complaint of discrimination, write USDA, Director, Office of Civil Rights, Room 326-W, Whitten Building, 14th and Independence Avenue, D.C. 20250-9410 or call (202) 720-6964 (voice or TDD). USDA is an equal opportunity provider and employer.

FSA-578(02-01-91)

REPORT OF ACREAGE

PROGRAM YEAR 2000

FARM NUMBER: 689

FARM SUMMARY

DATE: 10-26-2000

Operator Name and Address ID
FRANK A LANE 3838
44909 10TH ST W
LANCASTER, CA 93534-2313

Original: KS
Revision: _____
Cropland: 159.0
Farmland: 160.0

NOTE: The following statements are made in accordance with the Privacy Act of 1974(5 USC 552a), The Agricultural Adjustment Act of 1938, as amended, and the Agricultural Act of 1949, as amended, authorized the collection of the following data. The data will be used to determine eligibility for assistance. Furnishing the data is voluntary, however, without it assistance cannot be provided. The data may be furnished to any agency responsible for enforcing the provisions of the Acts. Public reporting burden for this collection of information is estimated to average 15 minutes per response, including the time for reviewing instructions, searching existing data sources, gathering and maintaining the data needed, and completing and reviewing the collection of information. Send comments regarding this burden estimate, or any other aspect of this collection of information, including suggestions for reducing this burden, to the Department of Agriculture, Clearance Officer, Ag Box 7830, Washington, D.C. 20250; and to the Office of Management and Budget, Paperwork Reduction Project (OMB No. 0560-0004), Washington, D.C. 20503. RETURN THIS COMPLETED FORM TO YOUR FSA COUNTY OFFICE.

THERE ARE NO PRODUCERS WITH SHARES FOR PROGRAM CROPS.

Producer Name ID
FRANK A LANE 3838

Crop	Reported	Determined	Crop	Reported	Determined	Crop	Reported	Determined
BARLY	.0	.0	OCROP	159.0	22.8	OFAV		
								136.2

OPERATOR'S CERTIFICATION: I certify to the best of my knowledge and belief that the acreage of crops and land uses listed herein are true and correct, and that all required crops and land uses have been reported for the farm as applicable. The signing of this form gives FSA representatives authorization to enter and inspect crops and land uses on the above identified land.

Operator's Signature _____ Date _____

This program or activity will be conducted on a nondiscriminatory basis without regard to race, color, religion, national origin, sex, age, marital status, or disability.

LOS ANGELES, CALIFORNIA

Form Approved - OMB No. 0560-0004

FSA-578 (02-01-91)

REPORT OF ACREAGE

PROGRAM YEAR 2000

FARM NUMBER: 689

FARM AND TRACT DETAIL LISTING

DATE: 10-26-2000

Operator Name and Address ID
FRANK A LANE 3838
44909 10TH ST W
LANCASTER, CA 93534-2313

Original: 4/5
Revision: _____
Cropland: 159.0
Farmland: 160.0

Tract Number	Field Num ID	Irr Prc	Crop	Var/Type	In Use	Land Use	Reported Acreage	Determined Acreage	O/M	Crop Stat	Prod Share	Prod ID
0		NI	OPAV			F FAV	.00	.00	DO		1.0000	3838
		NI	BARLY	SPR			.00	.00	DO		1.0000	3838
		Crop BARLY		Nirr .0	Irr	Crop OPAV		Nirr .0	Irr			
Photo Number/Legal Description: None												
		Cropland: .0		Reported: .0		Difference: .0		Reported D,B,S,R,A: .0				

19889	1	NI	FALOW		LftStd	OCROP	159.00	22.80	DM	I	1.0000	3838
	1X	Ir	CARRT	OTH	Fresh	F FAV	.00	136.20	DM	I	1.0000	3838
		Crop OCROP		Nirr 22.8	Irr	Crop OPAV		Nirr 136.2	Irr			
Photo Number/Legal Description: T9N/R15W/S35 Map R-7 Ave A/175 West to 180th												
		Cropland: 159.0		Reported: 159.0		Difference: .0		Reported D,B,S,R,A: .0				

N | FA 689/711
LANE, FRANK

MAP A-13
YEAR 1000
T-19889
T-19892
T9N/R15W/S35

NOT TO SCALE

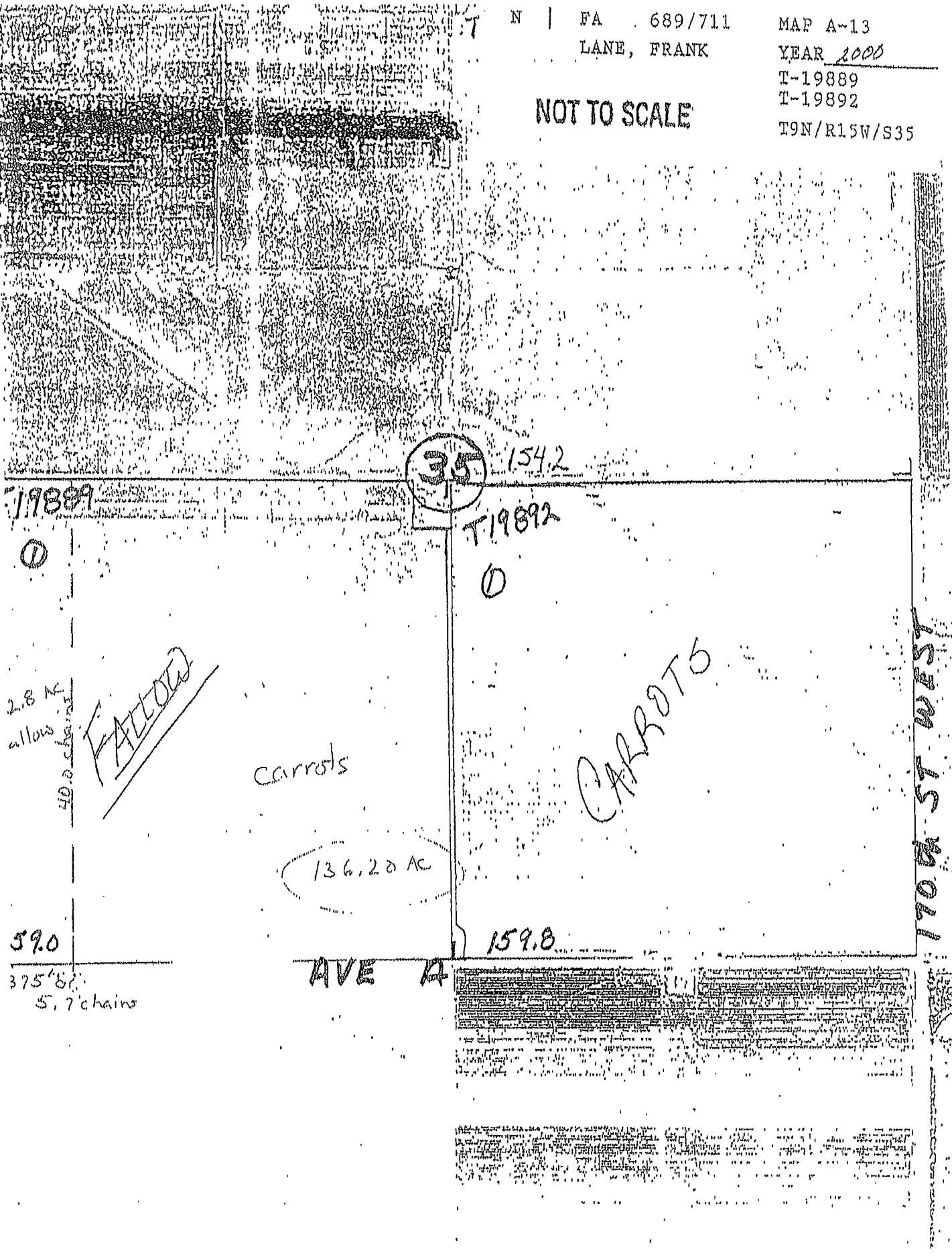

35

154.2

19889

19892

1

1

2.8 AC
allows
40.0 chains

FALLOW

carrots

136.28 AC

CARROTS

170th ST WEST

59.0

375'6"
5.7 chains

AVE A

159.8

LOS ANGELES, CALIFORNIA

FSA-578 (02-01-91)

FARM NUMBER: 689

REPORT OF ACREAGE

FARM SUMMARY

Form Approved - OMB No. 0560-0004

PROGRAM YEAR 2000

DATE: 04-27-2000

Operator Name and Address ID

FRANK A LANE 3838

44909 10TH ST W
LANCASTER, CA 93534-2313

Original: AS

Revision: _____

Cropland: 159.0

Farmland: 160.0

NOTE: The following statements are made in accordance with the Privacy Act of 1974 (5 USC 552a). The Agricultural Adjustment Act of 1938, as amended, and the Agricultural Act of 1949, as amended, authorized the collection of the following data. The data will be used to determine eligibility for assistance. Furnishing the data is voluntary, however, without it assistance cannot be provided. The data may be furnished to any agency responsible for enforcing the provisions of the Acts. Public reporting burden for this collection of information is estimated to average 15 minutes per response, including the time for reviewing instructions, searching existing data sources, gathering and maintaining the data needed, and completing and reviewing the collection of information. Send comments regarding this burden estimate, or any other aspect of this collection of information, including suggestions for reducing this burden, to the Department of Agriculture, Clearance Officer, Ag Box 7630, Washington, D.C. 20260; and to the Office of Management and Budget, Paperwork Reduction Project (OMB No. 0560-0004), Washington, D.C. 20503. RETURN THIS COMPLETED FORM TO YOUR FSA COUNTY OFFICE.

THERE ARE NO PRODUCERS WITH SHARES FOR PROGRAM CROPS.

Producer Name ID
FRANK A LANE 3838

Crop	Reported	Determined	Crop	Reported	Determined	Crop	Reported	Determined
BARLY	.0		OCROP	159.0		OFAV	.0	

OPERATOR'S CERTIFICATION: I certify to the best of my knowledge and belief that the acreage of crops and land uses listed herein are true and correct, and that all required crops and land uses have been reported for the farm as applicable. The signing of this form gives FSA representatives authorization to enter and inspect crops and land uses on the above identified land.

Operator's Signature

Frank A Lane

Date

5/1/00

This program or activity will be conducted on a nondiscriminatory basis without regard to race, color, religion, national origin, sex, age, marital status, or disability.

LOS ANGELES, CALIFORNIA

Form Approved - OMB No. 0560-0004

FSA-578 (02-01-91)

REPORT OF ACREAGE

PROGRAM YEAR 2000

FARM NUMBER: 689

FARM AND TRACT DETAIL LISTING

DATE: 04-27-2000

Operator Name and Address ID
FRANK A LANE 3838
44909 10TH ST W
LANCASTER, CA 93534-2313

Original: BS
Revision: _____
Cropland: 159.0
Farmland: 160.0

Tract Number	Field Num ID	Irr Prc	Crop	Var/Type	Int Use	Lnd Use	Reported Acreage	Determined Acreage	O/M	Crop Stat	Prod Share	Prod ID
0		Ni	OFAY			F FAV	.00				1.0000	3838
		Ni	BARLY	SPR			.00				1.0000	3838
		Crop BARLY		Nirr .0	Irr	Crop OFAY		Nirr .0	Irr			
Photo Number/Legal Description: None												
		Cropland:		.0	Reported:	.0	Difference:	.0	Reported D,B,S,R,A:		.0	
19889	1	Ni	FALOW		LftStd	OCROP	159.00		RO	I	1.0000	3838
		Crop OCROP		Nirr 159.0	Irr							
Photo Number/Legal Description: T9N/R16W/S38 Map A-13 Ave A/175 West to 180th												
		Cropland:		159.0	Reported:	159.0	Difference:	.0	Reported D,B,S,R,A:		.0	

LOS ANGELES, CALIFORNIA

Form Approved - OMB No. 0560-0004

FSA 578 (02-01-91)

REPORT OF ACREAGE

PROGRAM YEAR 2000

FARM NUMBER: 711

FARM SUMMARY

DATE: 04-27-2000

Operator Name and Address ID

Original: ALS

JOHN CALANDRI FARMS, INC 0442
742 W AVENUE L
LANCASTER, CA 93534-7119

Revisions: _____

Cropland: 159.8

Farmland: 160.0

NOTE: The following statements are made in accordance with the Privacy Act of 1974 (5 USC 552a). The Agricultural Adjustment Act of 1938, as amended, and the Agricultural Act of 1949, as amended, authorized the collection of the following data. The data will be used to determine eligibility for assistance. Furnishing the data is voluntary, however, without it assistance cannot be provided. The data may be furnished to any agency responsible for enforcing the provisions of the Acts. Public reporting burden for this collection of information is estimated to average 15 minutes per response, including the time for reviewing instructions, searching existing data sources, gathering and maintaining the data needed, and completing and reviewing the collection of information. Send comments regarding this burden estimate, or any other aspect of this collection of information, including suggestions for reducing this burden, to the Department of Agriculture, Clearance Officer, Ag Box 7630, Washington, D.C. 20250; and to the Office of Management and Budget, Paperwork Reduction Project (OMB No. 0560-0004), Washington, D.C. 20503. RETURN THIS COMPLETED FORM TO YOUR FSA COUNTY OFFICE.

THERE ARE NO PRODUCERS WITH SHARES FOR PROGRAM CROPS.

Producer Name ID
FRANK A LANE 3838

Crop	Reported	Determined
OFAY	159.8	

OPERATOR'S CERTIFICATION: I certify to the best of my knowledge and belief that the acreage of crops and land uses listed herein are true and correct, and that all required crops and land uses have been reported for the farm as applicable. The signing of this form gives FSA representatives authorization to enter and inspect crops and land uses on the above identified land.

Operator's Signature: JOHN CALANDRI FARMS, INC
by Frank A Lane Date: 5/1/00

This program of activity will be conducted on a nondiscriminatory basis without regard to race, color, religion, national origin, sex, age, marital status, or disability.

LOS ANGELES, CALIFORNIA
 FSA-578 (02-01-91)

Form Approved - OMB No. 0560-0004

REPORT OF ACREAGE

PROGRAM YEAR 2000

FARM NUMBER: 711

FARM AND TRACT DETAIL LISTING

DATE: 04-27-2000

Operator Name and Address ID
 JOHN CALANDRI FARMS, INC 0442
 742 W AVENUE L
 LANCASTER, CA 93534-7119

Original: AS
 Revision: _____
 Cropland: 159.8
 Farmland: 160.0

Tract Number	Field Num ID	Irr Prc	Crop	Var/ Type	Int Use	Lnd Use	Reported Acreage	Determined Acreage	O/ M	Crop Stat	Prod Share	Prod ID	
19892	1	Irr	CARRT		Fresh	F FAV	159.80		RO	I	1.0000	3838	
		Crop OFAV		Nirr	Irr		159.8						
Photo Number/Legal Description: T9N/R15W/S35 Map A-13 Ave A/170th West to 175th													
Cropland:		159.8	Reported:		159.8	Difference:		.0	Reported D,B,S,R,A:				.0

N | FA: § 689/711
LANE, FRANK

MAP A-13
YEAR 2000
T-19889
T-19892
T9N/R15W/S35

NOT TO SCALE

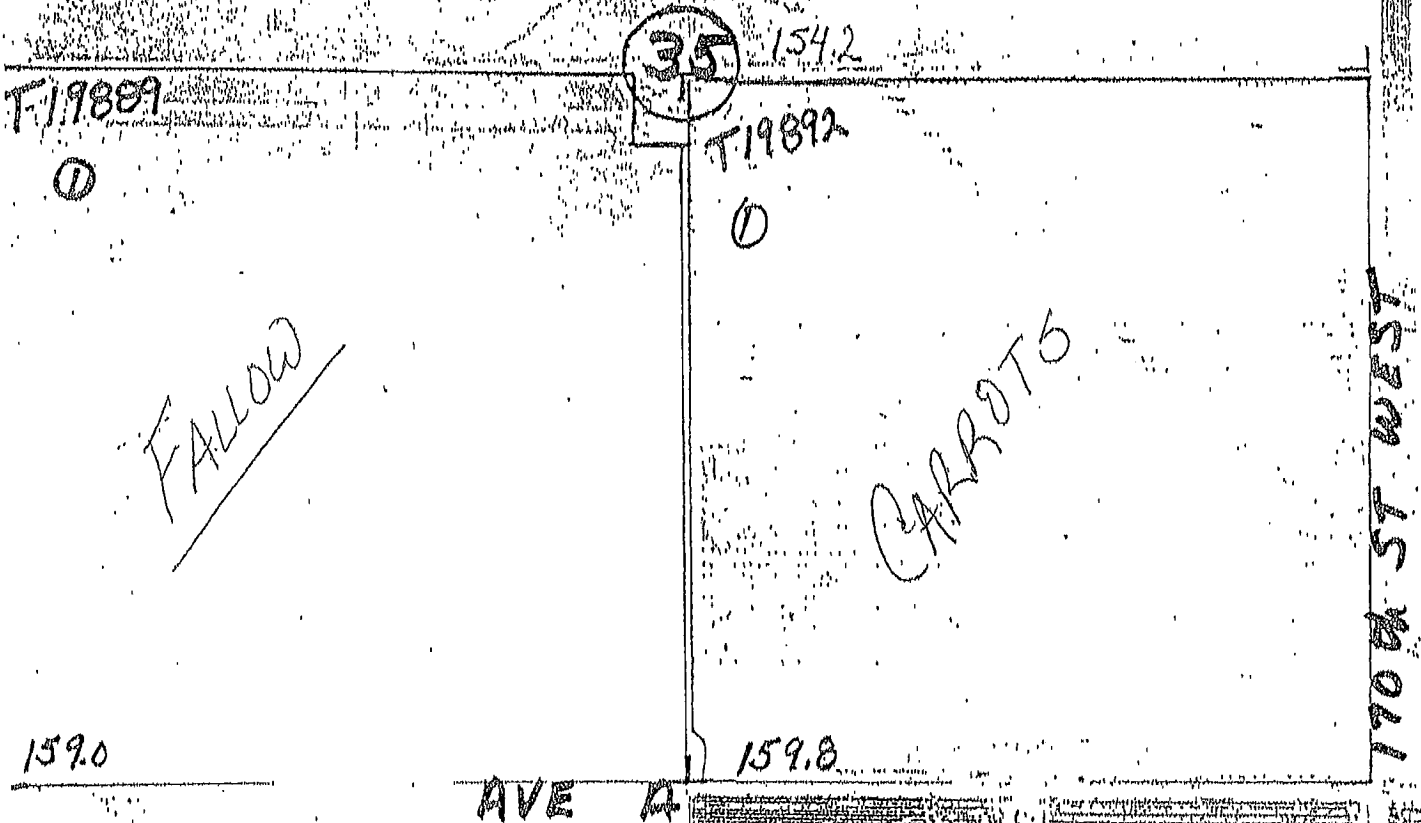

CALIFORNIA
 LOS ANGELES
 Report ID: FSA-156HZ-R001

U.S. Dept. of Agriculture
 Farm Service Agency
 Abbreviated 156 Farm Record

FARM 689
 Prepared: 05/17/1999
 Crop Year: 1999
 Page: 1

OPERATOR: Name, Address & I D No.	FARMLAND	CROPLAND	AG USE LAND	EFF AG USE LAND	FARM DESCRIPTION	STATUS
548-46-3838 S FRANK A LANE 5800 W AVENUE L LANCASTER	160.0	159.0	159.0	159.0	ALFALFA GROWER	ACTIVE
CA 93536 4430						

FARM ASSOC. WITH OP:

CRP: .0 CRP Contract No.: NONE
 ECON. REF. NO.: A40002

FAV HISTORY: N

CROP	CONTRACT ACREAGE	DBL. CROP AVG.	CRP REDUCTION	CRP PENDING	PYMT YLD
BARLEY	22.4	.0	.0	.0	14

No. of Tracts: 1

Year: 1999

TRACT NO.	FARMLAND	CROPLAND	AG USE	EFF	AG USE	HEL	027	A027	WL	CW	FW	PC	AW	MW	PCW	MG	RW	CHTE	CWNÁ
19889	160.0	159.0	159.0	159.0	Y	Y	Y	N	N	N	N	N	N	N	N	N	N	N	N
IDENTIFIER T9N/R18W/S38 Map A-13 Ave A/176 West to 180th																			
OWNER 1 - YVONNE M LANE, 2 - FRANK A LANE																			

RECEIVED
 APR 27 2000

LOS ANGELES-ORANGE-SAN BERNARDINO
 FARM SERVICE AGENCY

FSA-578(02-01-91)

REPORT OF ACREAGE

PROGRAM YEAR 2003

FARM NUMBER: 689

FARM SUMMARY

DATE: 03-29-2004

Operator Name and Address ID
FRANK A LANE 3838
% LANE RANCH
44909 10TH ST W
LANCASTER, CA 93534-2313

COPY

Original: _____
Revision: _____
Cropland: 159.0
Farmland: 160.0

NOTE: The authority for collecting the following information is Pub.L 107-76. This authority allows for the collection of information without prior OMB approval mandated by the Paperwork Reduction Act of 1995. The data will be used to determine eligibility for assistance. Furnishing the data is voluntary, however, without it assistance cannot be provided. The data may be furnished to any agency responsible for enforcing the provisions of the Act.

Producer Name ID Crop Share
FRANK A LANE 3838 CARRT 1.0000

Crop Type	Prac	IU	Reported	Determined	Crop Type	Prac	IU	Reported	Determined	Crop Type	Prac	IU	Reported	Determined
BARLY	I		.0		BARLY	N		.0		CARRT HYB	I	FH	159.0	
OFAY	I		159.0											

OPERATOR'S CERTIFICATION: I certify to the best of my knowledge and belief that the acreage of crops and land uses listed herein are true and correct, and that all required crops and land uses have been reported for the farm as applicable. The signing of this form gives FSA representatives authorization to enter and inspect crops and land uses on the above identified land.

Operator's Signature _____ Date _____

This program or activity will be conducted on a nondiscriminatory basis without regard to race, color, religion, national origin, sex, age, marital status, or disability.

LOS ANGELES, CALIFORNIA

FSA-578(02-01-91)

REPORT OF ACREAGE

PROGRAM YEAR 2003

FARM NUMBER: 689

FARM AND TRACT DETAIL LISTING

DATE: 03-29-2004

Operator Name and Address ID
FRANK A LANE 3838
% LANE RANCH
44909 10TH ST W
LANCASTER, CA 93534-2313

Original: _____
Revision: _____
Cropland: 169.0
Farmland: 160.0

Tract Number	Field Num ID	Irr Prc	Var/ Crop Type	Int Use	Lnđ Use	Reported Acreage	Determined Acreage	O/ M	Crop Stat	Prod Share	Prod ID	RMA Unit	Opt Unit
--------------	--------------	---------	----------------	---------	---------	------------------	--------------------	------	-----------	------------	---------	----------	----------

0		Ir	BARLY			.00				1.0000	3838		
		N1	BARLY			.00				1.0000	3838		

Crop Type	Prac IU	Non-Irrig	Irrigated
BARLY	0	.0	.0

Photo Number/Legal Description: None

Cropland: .0 Reported: .0 Difference: .0 Reported D,S,R: .0

19889	1	Ir	CARRT HYB	Fresh	F FAV	169.00			I	1.0000	3838		
-------	---	----	-----------	-------	-------	--------	--	--	---	--------	------	--	--

Crop Type	Prac IU	Non-Irrig	Irrigated	Crop Type	Prac IU	Non-Irrig	Irrigated
CARRT HYB	I FH		159.0	OFAV	I		.0

Photo Number/Legal Description: T9N/R16W/S35 MAP T-7 180TH ST WEST/AVE A

Cropland: 159.0 Reported: 159.0 Difference: .0 Reported D,S,R: .0

FSA-578 (02-01-91)

REPORT OF ACREAGE

PROGRAM YEAR 2003

FARM NUMBER: 71.1

FARM SUMMARY

DATE: 03-29-2004

Operator Name and Address ID
 CALANDRI FARMS INC 0442
 742 W AVENUE L
 LANCASTER, CA 93534-7119

Original: _____
 Revision: _____
 Cropland: 159.8
 Farmland: 160.0

NOTE: The authority for collecting the following information is Pub.L 107-76. This authority allows for the collection of information without prior OMB approval mandated by the Paperwork Reduction Act of 1995. The data will be used to determine eligibility for assistance. Furnishing the data is voluntary, however, without it assistance cannot be provided. The data may be furnished to any agency responsible for enforcing the provisions of the Act.

Producer Name ID Crop Share
 CALANDRI FARMS INC 0442 GRASS 1.0000

Crop Type Prac IU Reported Determined
 GRASS NAG N LS 169.8

OPERATOR'S CERTIFICATION: I certify to the best of my knowledge and belief that the acreage of crops and land uses listed herein are true and correct, and that all required crops and land uses have been reported for the farm as applicable. The signing of this form gives FSA representatives authorization to enter and inspect crops and land uses on the above identified land.

Operator's Signature

Date

This program or activity will be conducted on a nondiscriminatory basis without regard to race, color, religion, national origin, sex, age, marital status, or disability.

LOS ANGELES, CALIFORNIA

FSA-578 (02-01-91)

REPORT OF ACREAGE

PROGRAM YEAR 2003

FARM NUMBER: 711

FARM AND TRACT DETAIL LISTING

DATE: 03-29-2004

Operator Name and Address ID

Original: _____

CALANDRI FARMS INC 0442

Revision: _____

742 W AVENUE L
LANCASTER, CA 93534-7119

Cropland: 159.8

Farmland: 160.0

Tract Number	Field Num ID	Irr Pre	Var/ Crop	Int Use	Land Use	Reported Acreage	Determined Acreage	O/M	Crop Stat	Prod Share	Prod ID	RMA Unit	Opt Unit
--------------	--------------	---------	-----------	---------	----------	------------------	--------------------	-----	-----------	------------	---------	----------	----------

0		Ir	OFAV		F FAV	.00				1.0000	0442		
---	--	----	------	--	-------	-----	--	--	--	--------	------	--	--

Crop Type Prac IU Non-Irrig Irrigated
OFAV 1 .0

Photo Number/Legal Description: None

Cropland: .0 Reported: .0 Difference: .0 Reported D,S,R: .0

19892	1	N1	GRASS NAG	LftStd		159.80			I	1.0000	0442		
-------	---	----	-----------	--------	--	--------	--	--	---	--------	------	--	--

Crop Type Prac IU Non-Irrig Irrigated
GRASS NAG N LS 159.8

Photo Number/Legal Description: T9N/R15W/S35 MAP T-7 170th ST WEST/AVE A

Cropland: 159.8 Reported: 159.8 Difference: .0 Reported D,S,R: .0

GASKEL

FRANK LANE

YEAR 1003

T-19889

T-19892

T9N/R15W/S3!

NOT TO SCALE

*Calandri Farms
Tenant*

*Planted 160 of
Carrots*

*Shirley A. Beaman
for FRANK A. LANE*



① 154.2 HEL

T19889

T19892

Carrots

① 169.0 HEL

① 159.8 HEL

170TH ST WEST

ALIFORNIA
 OSANGELES
 report ID: FSA-156EZ-R001

U.S. Dept. of Agriculture
 Farm Service Agency
 Abbreviated 156 Farm Record

Prepared: 03/05/2003
 Crop Year: 2003
 Page: 1

OPERATOR: Name & Address	FARMLAND	CROPLAND	DCP CROPLAND	EFF DCP CROPLAND	DBL CROPPED ACRES	FARM DESCRIPTION	STATUS
FRANK A LANE % LANE RANCH 44909 10TH ST W LANCASTER CA 93534 2313	160.0	159.0	169.0	159.0	.0	ALFALFA GROWER	ACTIVE

ARMS ASSOC. WITH OP: 60 711

OTHER PRODUCERS ASSOCIATED WITH FARM:
 ONE

RP Cropland: .0 CRP MPL: .0
 RP Contract No.: NONE
 ECON. REF. NO.: A40002

FAV/WR HISTORY: Y

CROP	BASE ACREAGE	CRP REDUCTION	CRP PENDING	DIRECT PYMT YLD	CC PYMT YIELD
BARLEY	22.4	.0	.0	14	14

No. of Tracts: 1
 TRACT NO.: 19889
 IA RANGE UNIT NO.:

FARMLAND	CROPLAND	DCP CROPLAND	CRP ACRES	WBP ACRES	WRP ACRES	STATE CONSRV	OTHER CONSRV	EFF DCP CROPLAND	CRP MPL ACRES
160.0	159.0	159.0	.0	.0	.0	.0	.0	159.0	.0

CROP NAME	BASE ACRES	DIRECT TRACT YIELD	CC TRACT YIELD	CRP-15 REDUCTION ACRES	CRP TRACT YIELD	CRP PENDING ACRES
BARLEY	22.4	14	14	0.0	0	0.0

Photo Grid Descr: T9N/R15W/S35 MAP T-7 180TH ST WEST/AVE A
 HEL 027 A027 WL CW FW PC AW MW PCW MG RW CWTE CWNA
 Y Y Y N N N N N N N N N N N N N

OWNER 1 - YVONNE M LANE, 2 - FRANK A LANE

fld # 1
162.1

*Map of Farm 689
Tract # 19889
Frank Lane*

*Crop Year 2003
Not To Scale*



Map Printed: Mar 26, 2004

FSA-578(02-01-91)

REPORT OF ACREAGE

PROGRAM YEAR 2002

FARM NUMBER: 689

FARM SUMMARY

DATE: 03-05-2003

Operator Name and Address ID
FRANK A LANE 3838
LANE RANCH
1009 10TH ST W
LANCASTER, CA 93534-2313

COPY

Original: Hollean
Revision: _____
Cropland: 159.0
Farmland: 160.0

NOTE: The following statements are made in accordance with the Privacy Act of 1974(5 USC 552a), The Agricultural Adjustment Act of 1938, as amended, and the Agricultural Act of 1949, as amended, authorized the collection of the following data. The data will be used to determine eligibility for assistance. Furnishing the data is voluntary, however, without it assistance cannot be provided. The data may be furnished to any agency responsible for enforcing the provisions of the Acts. Public reporting burden for this collection of information is estimated to average 15 minutes per response, including the time for reviewing instructions; searching existing data sources, gathering and maintaining the data needed, and completing and reviewing the collection of information. Send comments regarding this burden estimate, or any other aspect of this collection of information, including suggestions for reducing this burden, to the Department of Agriculture, Clearance Officer, Ag Box 7630, Washington, D.C. 20250; and to the Office of Management and Budget, Paperwork Reduction Project (OMB No. 0560-0004), Washington, D.C. 20503. RETURN THIS COMPLETED FORM TO YOUR FSA COUNTY OFFICE.

Producer Name ID Crop Share
FRANK A LANE 3838 GRASS 1.0000

Crop Type	Prac IU	Reported	Determined	Crop Type	Prac IU	Reported	Determined	Crop Type	Prac IU	Reported	Determined
BARLY	N	.0		GRASS	NAG N LS	159.0		WHEAT	N	.0	

OPERATOR'S CERTIFICATION: I certify to the best of my knowledge and belief that the acreage of crops and land uses listed herein are true and correct, and that all required crops and land uses have been reported for the farm as applicable. The signing of this form gives FSA representatives authorization to enter and inspect crops and land uses on the above identified land.

Operator's Signature Frank A Lane Date May 29 2003

This program or activity will be conducted on a nondiscriminatory basis without regard to race, color, religion, national origin, sex, age, marital status, or disability.

LOS ANGELES, CALIFORNIA

FS# 578 (02-01-91)

REPORT OF ACREAGE

PROGRAM YEAR 2002

FARM NUMBER: 689

FARM AND TRACT DETAIL LISTING

DATE: 03-05-2003

Operator Name and Address ID

Original: *Hollman*

FRANK A LANE 3838

Revision: _____

44909 10TH ST W
LANCASTER, CA 93634-2313

Cropland: 159.0

Farmland: 160.0

Tract Number	Field Num ID	Irr Prc	Var/ Crop Type	Int Use	Lnd Use	Reported Acreage	Determined Acreage	O/M	Crop Stat	Prod Share	Prod ID	RMA Unit	Opt Unit
0		Ir	OFAV		F FAV	.00				1.0000	3838		
		N1	BARLY			.00				1.0000	3838		
		N1	WHEAT			.00				1.0000	3838		

Crop Type	Prac IU	Non-Irrig	Irrigated	Crop Type	Prac IU	Non-Irrig	Irrigated	Crop Type	Prac IU	Non-Irrig	Irrigated
BARLY	N	.0		OFAV	I		.0	WHEAT	N	.0	

Photo Number/Legal Description: None

Cropland: .0 Reported: .0 Difference: .0 Reported D,S,R: .0

19889	1	N1	GRASS NAG	LftStd		159.00			I	1.0000	3838		
-------	---	----	-----------	--------	--	--------	--	--	---	--------	------	--	--

Crop Type	Prac IU	Non-Irrig	Irrigated
GRASS NAG	N LS	159.0	

Photo Number/Legal Description: T9N/R16W/S35 MAP T-7 180TH ST WEST/AVE A

Cropland: 159.0 Reported: 159.0 Difference: .0 Reported D,S,R: .0

RECEIVED

JUN 04 2003

LOS ANGELES-ORANGE-SAN BERNARDINE
FARM SERVICE AGENCY

GASKEL

FARMS 689 & 711
FRANK LANE

MAP T-7
YEAR 1802

NOT TO SCALE

T-19889
T-19892
T9N/R15W/S35

35

154.2 HEL

T19889

T19892

Willow Grass

170TH ST WEST

169.0 HEL

169.8 HEL

CALIFORNIA
 LOS ANGELES
 Report ID: FSA-156EZ-R001

U.S. Dept. of Agriculture
 Farm Service Agency
 Abbreviated 156 Farm Record

Prepared: 08/12/1999
 Crop Year: 1999
 Page: 1

OPERATOR: Name, Address & I D No.	FARMLAND	CROPLAND	AG USE LAND	EFF AG USE LAND	FARM DESCRIPTION	STATUS
548-46-3838 B FRANK A LANE 5800 W AVENUE L LANCASTER	160.0	159.0	159.0	159.0	ALPALFA GROWER	ACTIVE
	661-943-3194					
	CA 93836	4430				

FARMS ASSOC. WITH OP:

CRP: .0 CRP Contract No.: NONE
 RECON. REF. NO.: A40002

WAV HISTORY: N

CROP	CONTRACT ACREAGE	DEL. CROP AVG.	CRP REDUCTION	CRP PENDING	FYMT YLD
BARLEY	22.4	.0	.0	.0	14

No. of Tracts: 1

Year: 1999

TRACT NO.	FARMLAND	CROPLAND	AG USE	EFF	AG USE	HEL	027	A027	WL	CW	FW	PC	AW	MW	PCW	MG	RW	CWTE	CWNA	
																				Y
19889	160.0	159.0	159.0	159.0	Y	Y	Y	N	N	N	N	N	N	N	N	N	N	N	N	N
IDENTIFIER	T9N/R15W/S35 Map A-13 Ave A/176 West to 180th																			
OWNER	1 - YVONNE M LANE, 2 - FRANK A LANE																			

LOS ANGELES, CALIFORNIA

COPY

Form Approved - OMB No. 0560-0004

FSA-578 (02-01-91)

REPORT OF ACREAGE

PROGRAM YEAR 2001

FARM NUMBER: 689

FARM SUMMARY

DATE: 04-30-2001

Operator Name and Address ID

FRANK A LANE 3838
44909 10TH ST W
LANCASTER, CA 93534-2313

Original: *Halleen*

Revision: _____

Cropland: 159.0

Farmland: 160.0

NOTE: The following statements are made in accordance with the Privacy Act of 1974 (5 USC 552a): The Agricultural Adjustment Act of 1938, as amended; and the Agricultural Act of 1949, as amended, authorized the collection of the following data. The data will be used to determine eligibility for assistance. Furnishing the data is voluntary, however, without it assistance cannot be provided. The data may be furnished to any agency responsible for enforcing the provisions of the Acts. Public reporting burden for this collection of information is estimated to average 15 minutes per response, including the time for reviewing instructions, searching existing data sources, gathering and maintaining the data needed, and completing and reviewing the collection of information. Send comments regarding this burden estimate, or any other aspect of this collection of information, including suggestions for reducing this burden, to the Department of Agriculture, Clearance Officer, Ag Box 7630, Washington, D.C. 20250; and to the Office of Management and Budget, Paperwork Reduction Project (OMB No. 0560-0004), Washington, D.C. 20503. RETURN THIS COMPLETED FORM TO YOUR FSA COUNTY OFFICE.

Producer Name ID Crop Share
FRANK A LANE 3838 1.0000

Crop Type	Prac	IU	Reported	Determined	Crop Type	Prac	IU	Reported	Determined	Crop Type	Prac	IU	Reported	Determined
BARLY	SPR	N	.0		FALOW	N		189.0		OFAV	I		.0	

OPERATOR'S CERTIFICATION: I certify to the best of my knowledge and belief that the acreage of crops and land uses listed herein are true and correct, and that all required crops and land uses have been reported for the farm as applicable. The signing of this form gives FSA representatives authorization to enter and inspect crops and land uses on the above identified land.

Operator's Signature FRANK A LANE

Date

by *[Signature]*

4-30-01

This program or activity will be conducted on a nondiscriminatory basis without regard to race, color, religion, national origin, sex, age, marital status, or disability.

RECEIVED
APR 30 2001
LOS ANGELES-ORANGE-SAN BERNARDINO
FARM SERVICE AGENCY

LOS ANGELES, CALIFORNIA

FSA-578(02-01-91)

Form Approved - OMB No. 0560-0004

REPORT OF ACREAGE

PROGRAM YEAR 2001

FARM NUMBER: 689

FARM AND TRACT DETAIL LISTING

DATE: 04-30-2001

Operator Name and Address ID

Original: *Halleen*

FRANK A LANE 3838

Revision: _____

44909 10TH ST W
LANCASTER, CA 93534-2313

Cropland: 159.0

Farmland: 160.0

Tract Number	Field Num ID	Irr. Proc	Crop	Var/Type	Int Use	Lnd Use	Reported Acreage	Determined Acreage	O/M	Crop Stat	Prod Share	Prod ID
0		Ir	OFAV			F FAV	.00				1.0000	3838
		Ni	BARLY	SPR			.00				1.0000	3838
Crop Type		Prac IU	Non-Irrig	Irrigated	Crop Type	Prac IU	Non-Irrig	Irrigated				
BARLY		SPR N	.0		OFAV	I		.0				

Photo Number/Legal Description: None

Cropland: .0 Reported: .0 Difference: .0 Reported D,S,R: .0

19889	1	Ni	FALOW				159.00		RO	I	1.0000	3838
Crop Type		Prac IU	Non-Irrig	Irrigated								
FALOW		N	159.0									

Photo Number/Legal Description: T9N/R16W/S35 MAP T-7 180TH ST WEST/AVE A

Cropland: 159.0 Reported: 159.0 Difference: .0 Reported D,S,R: .0

LOS ANGELES, CALIFORNIA

Form Approved - OMB No. 0560-0004

FSA-578 (02-01-91)

REPORT OF ACREAGE

PROGRAM YEAR 2001

FARM NUMBER: 711

FARM SUMMARY

DATE: 04-30-2001

Operator Name and Address ID

Original: *Colleen*

JOHN CALANDRI FARMS, INC 0442
742 W AVENUE L
LANCASTER, CA 93534-7119

Revision: _____

Cropland: 169.8

Farmland: 160.0

NOTE: The following statements are made in accordance with the Privacy Act of 1974(5 USC 552a). The Agricultural Adjustment Act of 1938, as amended, and the Agricultural Act of 1949, as amended, authorized the collection of the following data. The data will be used to determine eligibility for assistance. Furnishing the data is voluntary, however, without it assistance cannot be provided. The data may be furnished to any agency responsible for enforcing the provisions of the Acts. Public reporting burden for this collection of information is estimated to average 15 minutes per response, including the time for reviewing instructions, searching existing data sources, gathering and maintaining the data needed, and completing and reviewing the collection of information. Send comments regarding this burden estimate, or any other aspect of this collection of information, including suggestions for reducing this burden, to the Department of Agriculture, Clearance Officer, Ag Box 7630, Washington, D.C. 20250; and to the Office of Management and Budget, Paperwork Reduction Project (OMB No. 0560-0004), Washington, D.C. 20503. RETURN THIS COMPLETED FORM TO YOUR FSA COUNTY OFFICE.

Producer Name	ID	Crop	Share	Crop	Share
FRANK A LANE	3838		1.0000		1.0000

Crop Type	Prac	IU	Reported	Determined	Crop Type	Prac	IU	Reported	Determined	Crop Type	Prac	IU	Reported	Determined
BARLY	SPR	N		.0	FALOW		N	19.8		OFAY		I	140.0	
ONION	YHY	I	FH	140.0										

OPERATOR'S CERTIFICATION: I certify to the best of my knowledge and belief that the acreage of crops and land uses listed herein are true and correct, and that all required crops and land uses have been reported for the farm as applicable. The signing of this form gives FSA representatives authorization to enter and inspect crops and land uses, on the above identified land.

Operator's Signature: JOHN CALANDRI FARMS, INC

Date

by *[Signature]*

4-30-01

This program or activity will be conducted on a nondiscriminatory basis without regard to race, color, religion, national origin, sex, age, marital status, or disability.

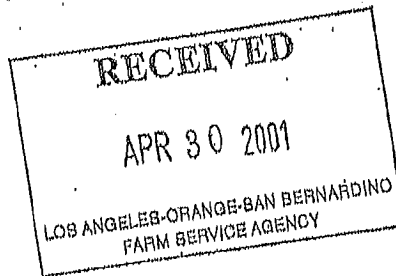

LOSANGELES, CALIFORNIA

Form Approved - OMB No. 0560-0004

FSA-578 (02-01-91)

REPORT OF ACREAGE

PROGRAM YEAR 2001

FARM NUMBER: 711

FARM AND TRACT DETAIL LISTING

DATE: 04-30-2001

Operator Name and Address ID

Original: *Holmes*

JOHN CALANDRI FARMS, INC 0442
742 W AVENUE L
LANCASTER, CA 93634-7119

Revisions: _____

Cropland: 159.8

Farmland: 160.0

Tract Number	Field Num ID	Irr Pre	Crop	Var/ Type	Int Use	Land Use	Reported Acreage	Determined Acreage	O/ M	Crop Stat	Prod Share	Prod ID
--------------	--------------	---------	------	-----------	---------	----------	------------------	--------------------	------	-----------	------------	---------

0		Ni	BARLY	SPR			.00				1.0000	3838
Crop Type Prac IU		Non-Irrig	Irrigated									
BARLY SPR N		.0										

Photo Number/Legal Description: None

Cropland:	.0	Reported:	.0	Difference:	.0	Reported D,S,R:	.0
-----------	----	-----------	----	-------------	----	-----------------	----

19892	1	Ir	ONION	YHY	Fresh	F FAV	140.00		RO	I	1.0000	3838
	1A	Ni	FALOW				19.80			I	1.0000	3838

Crop Type Prac IU		Non-Irrig	Irrigated	Crop Type Prac IU	Non-Irrig	Irrigated	Crop Type Prac IU	Non-Irrig	Irrigated			
FALOW N		19.8		OFAV I		140.0	ONION YHY I FH					140.0

Photo Number/Legal Description: T9N/R15W/S35 MAP T-7 170th ST WEST/AVE A

Cropland:	159.8	Reported:	159.8	Difference:	.0	Reported D,S,R:	.0
-----------	-------	-----------	-------	-------------	----	-----------------	----

GASKEL

FARMS 689 & 711
FRANK LANE

MAP T-7
YEAR 2001
T-19889
T-19892
T9N/R15W/S35

NOT TO SCALE

RECEIVED
APR 30 2001
LOS ANGELES-ORANGE-SAN BERNARDINO
FARM SERVICE AGENCY

35

0154.2 HEL

T19889

T19892

*Summer
Fallow*

*01740-0000
Summer*

*1988
Summer
Fallow*

0159.0 HEL

0159.8 HEL

170TH ST WEST

2004 Map - Permit Number 1901199

SON RISE FARMS

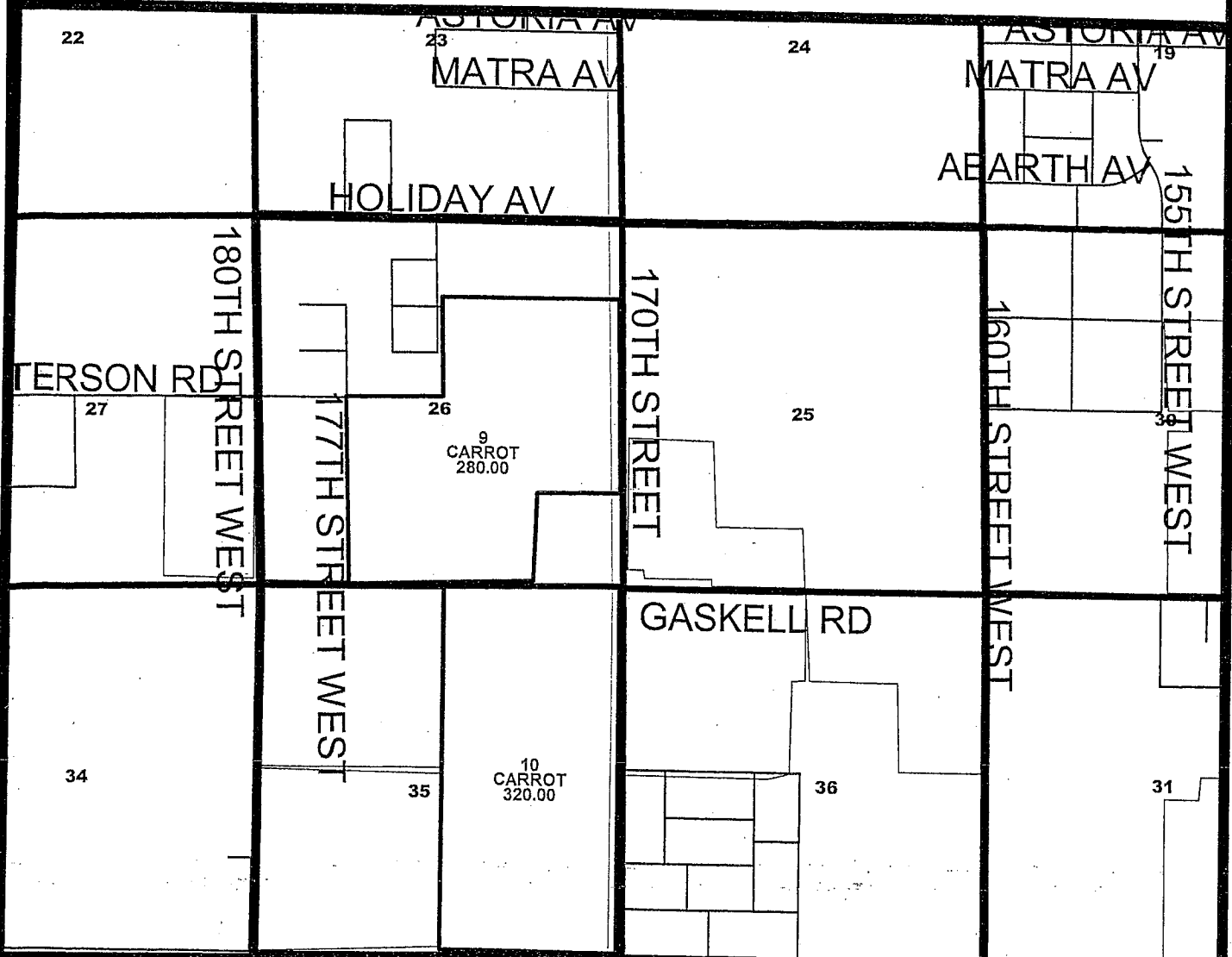

AVENUE A

0 0.2 0.4 0.6 0.8 1 1.2 1.4 1.6 1.8 2.0 Miles

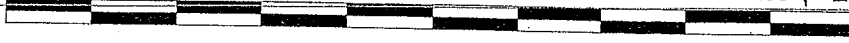

T09N R15W
Sections: 25, 26, 35, 36

Map generated by the Kern County
Agricultural Commissioner/Sealer
by 787 on January 05, 2004

Map Number: 1994

2003 Map - Permit Number 1901199



SON RISE FARMS

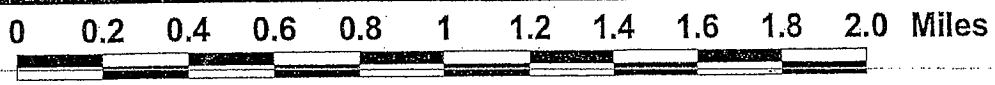
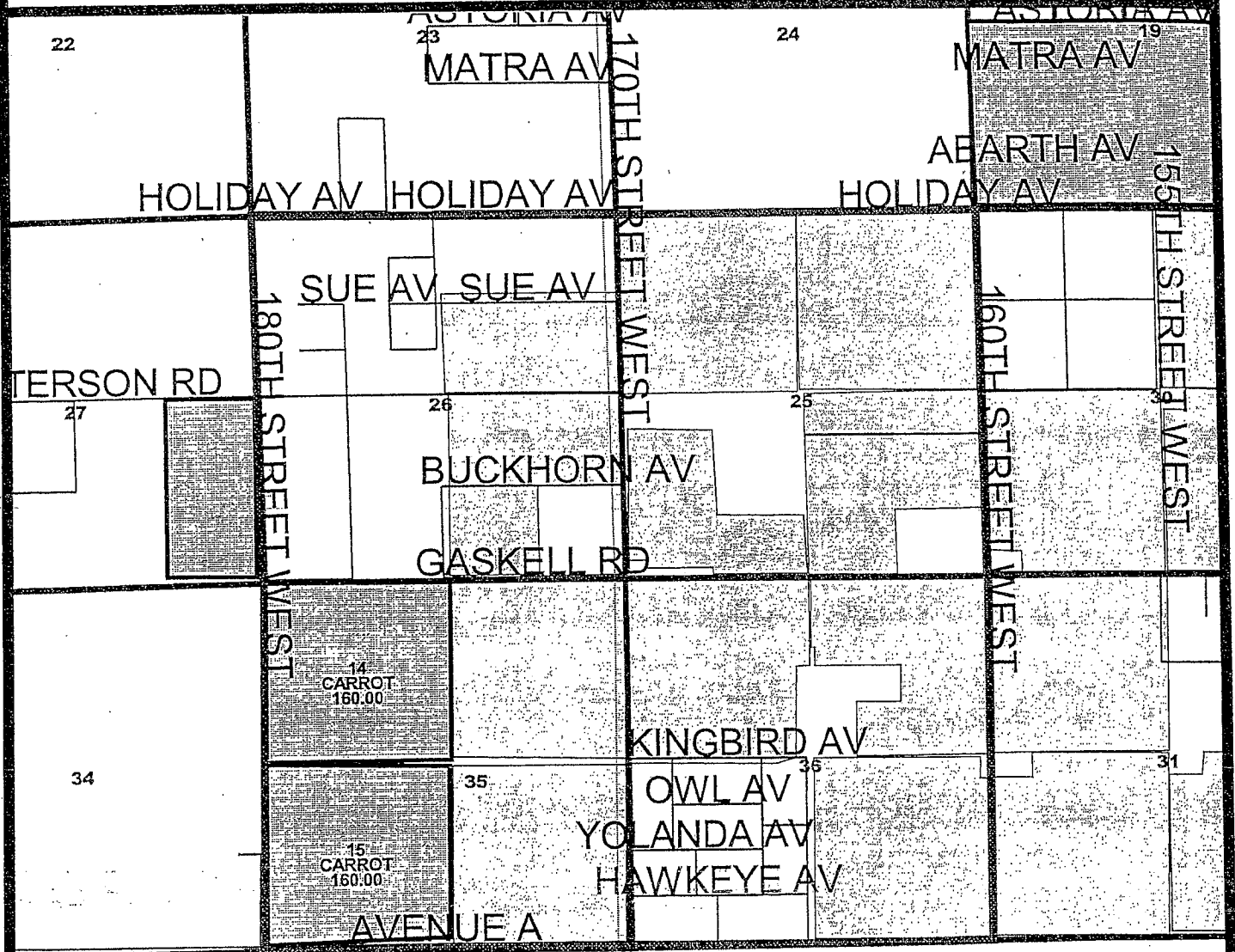

T09N R15W

Sections: 25, 26, 35, 36

Map generated by the Kern County
Agricultural Commissioner/Sealer
by 780 on January 03, 2003

Map Number: 1994

2002 Map - Permit Number 1901199

SON RISE FARMS

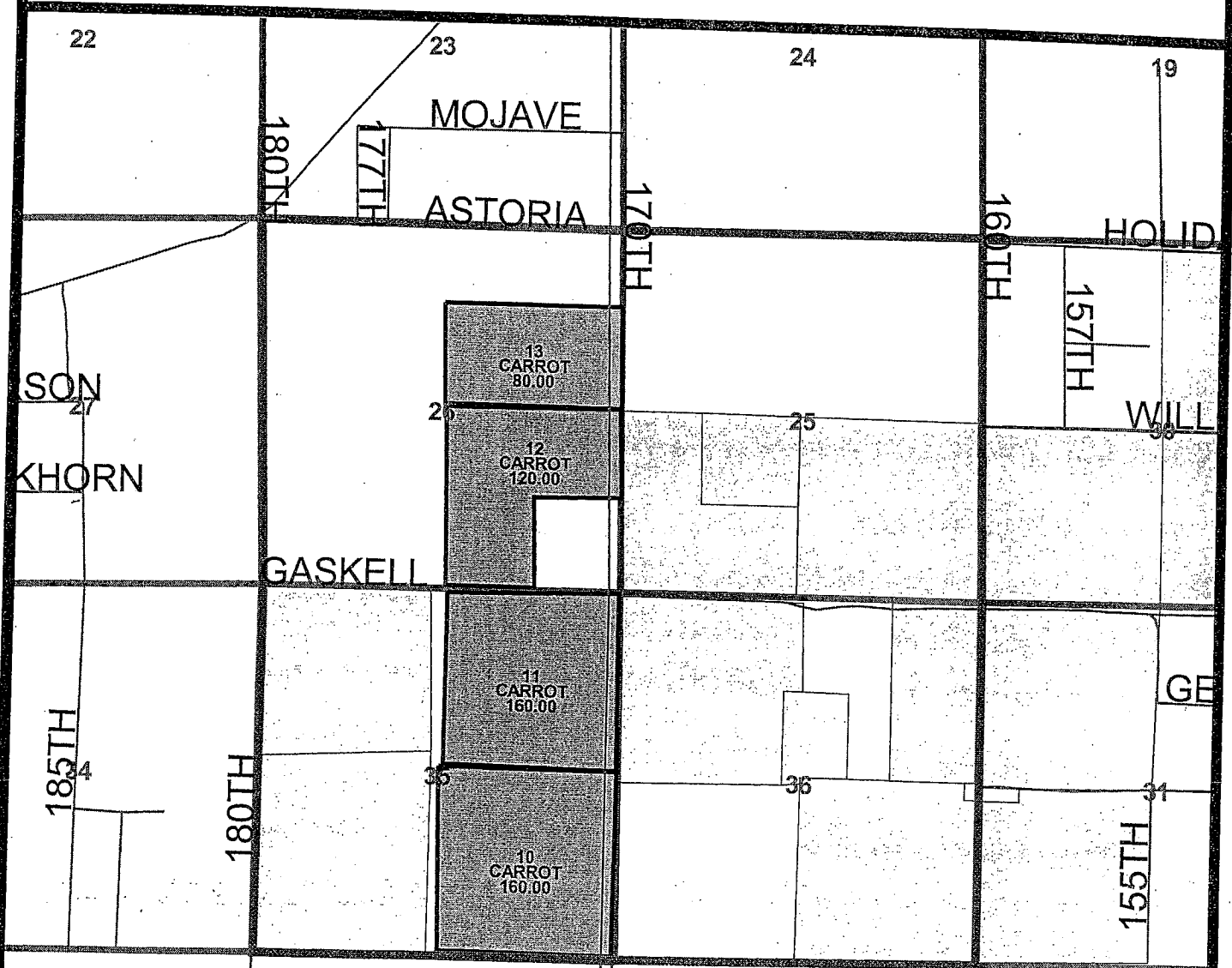

771

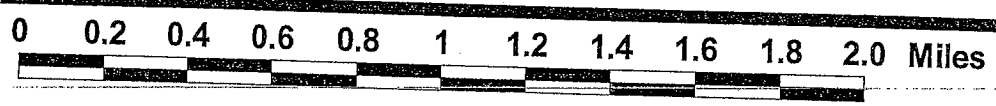

T09N R15W
Sections: 25, 26, 35, 36
Map Number: 1994

Map printed by the Kern County
Agricultural Commissioner/
Sealer on 19Dec2001