

Michael Duane Davis, SBN 093678  
Marlene L. Allen-Hammarlund, SBN 126418  
Derek R. Hoffman, SBN 285784  
**GRESHAM SAVAGE NOLAN & TILDEN,**  
**A Professional Corporation**  
3750 University Avenue, Suite 250  
Riverside, CA 92501-3335  
Telephone: (951) 684-2171  
Facsimile: (951) 684-2150

Attorneys for Cross-Defendant/Cross-Complainant,  
ANTELOPE VALLEY UNITED MUTUAL GROUP; and  
Cross-Defendants, ADAMS BENNETT INVESTMENTS,  
LLC; MIRACLE IMPROVEMENT CORPORATION dba  
GOLDEN SANDS MOBILE HOME PARK, aka  
GOLDEN SANDS TRAILER PARK, named as ROE  
1121; ST. ANDREW'S ABBEY, INC., named as ROE  
623; SERVICE ROCK PRODUCTS, L.P.; and SHEEP  
CREEK WATER COMPANY, INC.

**SUPERIOR COURT OF THE STATE OF CALIFORNIA**  
**IN AND FOR THE COUNTY OF LOS ANGELES**

Coordination Proceeding  
Special Title (Rule 1550(b))

Judicial Council Coordination  
Proceeding No. 4408

**ANTELOPE VALLEY GROUNDWATER  
CASES**

Santa Clara Case No. 1-05-CV-049053  
Assigned to the Honorable Jack Komar  
Department 17C

Including Consolidated Actions:

**Los Angeles County Waterworks District  
No. 40 v. Diamond Farming Co.**  
Superior Court of California, County of Los  
Angeles, Case No. BC 325 201

**CROSS-DEFENDANT/CROSS-  
COMPLAINANT, ANTELOPE VALLEY  
UNITED MUTUAL GROUP,  
SPECIFICALLY AVERYDALE  
MUTUAL WATER COMPANY'S,  
FIRST SUPPLEMENTAL RESPONSE  
TO DECEMBER 12, 2012 DISCOVERY  
ORDER FOR PHASE 4 TRIAL**

**Los Angeles County Waterworks District  
No. 40 v. Diamond Farming Co.**  
Superior Court of California, County of Kern,  
Case No. S-1500-CV-254-348

**Wm. Bolthouse Farms, Inc. v. City of  
Lancaster**  
**Diamond Farming Co. v. City of Lancaster**  
**Diamond Farming Co. v. Palmdale Water  
Dist.**  
Superior Court of California, County of  
Riverside, consolidated actions, Case Nos. RIC  
353 840, RIC 344 436, RIC 344 668

For Court's Use Only:  
Santa Clara County  
Case No. 1-05-CV-049053  
(For E-Posting/E-Service Purposes Only)

AND RELATED ACTIONS.

1 **TO ALL PARTIES AND TO THEIR ATTORNEYS OF RECORD:**

2 Cross-Defendant / Cross-Complainant, **ANTELOPE VALLEY UNITED MUTUAL**  
3 **GROUP** [comprised of Antelope Park Mutual Water Co., Aqua-J Mutual Water Co., Averydale  
4 Mutual Water Co., Baxter Mutual Water Co., Bleich Flat Mutual Water Co., Colorado Mutual  
5 Water Co., Eldorado Mutual Water Co., Evergreen Mutual Water Co., Land Projects Mutual  
6 Water Co., Landale Mutual Water Co., Shadow Acres Mutual Water Co., Sundale Mutual Water  
7 Co., Sunnyside Farms Mutual Water Co., Tierra Bonita Mutual Water Co., Westside Park  
8 Mutual Water Co., and White Fence Farms Mutual Water Co., Inc.], by and through their  
9 attorneys of record, Gresham Savage Nolan & Tilden, PC, by Michael Duane Davis, Marlene L.  
10 Allen-Hammarlund and Derek R. Hoffman, submit the following supplemental information and  
11 materials for **AVERYDALE MUTUAL WATER COMPANY**, under penalty of perjury, in  
12 response to the December 12, 2012 Discovery Order for Phase 4 Trial (the "*Discovery Order*"),  
13 issued by the Honorable Jack Komar, Trial Judge.

14 Cross-Defendant / Cross-Complainant, **ANTELOPE VALLEY UNITED MUTUAL**  
15 **GROUP**, and specifically **AVERYDALE MUTUAL WATER COMPANY**, made a good faith  
16 effort to fully and accurately respond to the categories of information required by the *Discovery*  
17 *Order* in the Discovery Responses that it filed on December 21, 2012. However, due to the  
18 shortness of time between the issuance of the order and the degree of detail required by the  
19 *Discovery Order*, Cross-Defendant / Cross-Complainant, **ANTELOPE VALLEY UNITED**  
20 **MUTUAL GROUP** hereby supplements its responses for **AVERYDALE MUTUAL WATER**  
21 **COMPANY** to include information and documents responsive to the *Discovery Order* which  
22 were obtained after the December 21, 2012 deadline, and reserves the right to further supplement  
23 its responses pursuant to the *Code of Civil Procedure* and this Court's December 12, 2012 *Case*  
24 *Management Order for Phase Four Trial* and this Court's January 17<sup>th</sup> *First Amendment to Case*  
25 *Management Order for Phase Four Trial*.

26 ///

27 ///

1 Each supplemental response is identified by reference to specific responses and  
2 documents provided in the **Averydale Mutual Water Company** section of *Cross-*  
3 *Defendant/Cross-Complainant, Antelope Valley United Mutual Group's Information and*  
4 *Materials Responsive To December 12, 2012 Discovery Order For Phase 4 Trial* (the "*Original*  
5 *Responses*").

6 These Supplemental Responses are verified by Matthew L Himlin, whose name and title  
7 are set forth in the Verification block at the end of these supplemental Responses. Mr. Himlin is  
8 authorized to make said verification on behalf of the Averydale Mutual Water Company. Mr.  
9 Himlin has personal knowledge that the data and the documentation provided by these  
10 Supplemental Responses were collected and are maintained by Averydale Mutual Water  
11 Company's employees, agents and vendors in the ordinary course of Averydale Mutual Water  
12 Company's business. Mr. Himlin has obtained (or caused to be obtained) the data and  
13 documentation provided by the Supplemental Responses from the business records of Averydale  
14 Mutual Water Company. Mr. Himlin has reviewed these Supplemental Responses and believes  
15 the data and documentation to be true and correct to the best of his knowledge and belief.  
16  
17  
18  
19  
20  
21  
22  
23  
24  
25  
26  
27

1 **AVERYDALE MUTUAL WATER COMPANY**

2  
3 **Original Response I.3.a. *Prima Facie* Groundwater Production Materials** is supplemented to  
4 include references to the following additional documents:

- 5 • Averydale Mutual Water Company 2012 Water Meter Readings and Summary  
6 Spreadsheets.
- 7 • Southern California Edison March 2002 Hydraulic Test Results.
- 8 • California Department of Health Services Water Supply Permit for Averydale Mutual  
9 Water Company.
- 10 • Averydale Mutual Water Company – pictures of water production and distribution  
11 facilities and infrastructure.
- 12 • Averydale Mutual Water Company's Map of below ground delivery system
- 13 • Averydale Mutual Water Company – Google Maps Images of Below Ground Delivery  
14 System, Service Area, Well Site Locations for Wells #1 and #2, and Aerial Pictures of  
15 Sites #1 and #2
- 16 • Averydale Mutual Water Company – groundwater production and distribution system  
17 schematic.
- 18 • Southern California Edison electricity usage data – 2000.
- 19 • Southern California Edison electricity usage data – 2001.
- 20 • Southern California Edison electricity usage data – 2002.
- 21 • Southern California Edison electricity usage data – 2003.
- 22 • Southern California Edison electricity usage data – 2004.
- 23 • Southern California Edison electricity usage data – 2011.
- 24 • Southern California Edison electricity usage data – 2012.
- 25 • Averydale Mutual Water Company – Water Meter Readings – 2000.
- 26 • Averydale Mutual Water Company – Water Meter Readings – 2001.
- 27 • Averydale Mutual Water Company – Water Meter Readings – 2002.

- Averydale Mutual Water Company – Water Meter Readings – 2003.
- Averydale Mutual Water Company – Water Meter Readings – 2004.
- Averydale Mutual Water Company – Water Meter Readings – 2011.

**Original Response I.3.b. *Prima Facie* Property Uses Materials** is supplemented to include references to the following additional documents:

- Averydale Mutual Water Company printed list of APN/AINs.
- Averydale Mutual Water Company 2012 Annual Property Tax Bill
- Averydale Mutual Water Company Service Area maps and aerials (3).

**Original Response I.3.c. Additional Materials** is supplemented to include references to the following additional documents:

- Averydale Mutual Water Company Share Certificate (example, Certificate No. 1540)
- Averydale Mutual Water Company – Articles of Incorporation.
- Averydale Mutual Water Company – By-Laws (multiple sets) and amendments.

1 Verification by Authorized Individual:

2 I, Matthew L Himlin, am a Board Member of the Averydale Mutual Water Company and  
3 have personal knowledge of the facts set forth above.

4 If called to do so, I could and would competently testify to these facts under oath. I  
5 declare under penalty of perjury under the laws of the State of California that the foregoing is  
6 true and correct.

7 Executed this 29 th day of January, 2013 at Lancaster, CA.

8

9

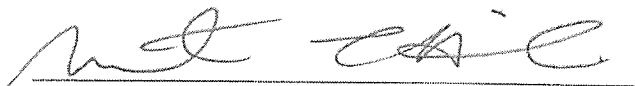

MATTHEW L. HIMLIN

10

11

Respectfully submitted,

12

GRESHAM SAVAGE NOLAN & TIDEN, PC

13

By:

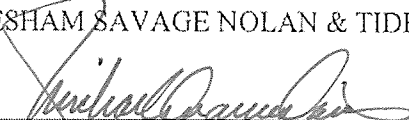
  
MICHAEL DUANE DAVIS, ESQ.  
MARLENE L. ALLEN-HAMMARLUND, ESQ.  
DEREK R. HOFFMAN, ESQ.  
Attorneys for CROSS-DEFENDANT / CROSS-  
COMPLAINANT, ANTELOPE VALLEY UNITED  
MUTUAL GROUP; and CROSS-DEFENDANTS,  
ADAMS BENNETT INVESTMENTS, LLC, MIRACLE  
IMPROVEMENT CORPORATION dba GOLDEN  
SANDS MOBILE HOME PARK, aka GOLDEN  
SANDS TRAILER PARK [ROE 1121], ST.  
ANDREW'S ABBEY, INC. [ROE 623], SERVICE  
ROCK PRODUCTS, L.P., and SHEEP CREEK WATER  
COMPANY, INC.

14

15

16

17

18

19

20

21

22

23

24

25

26

27

GRESHAM | SAVAGE  
ATTORNEYS AT LAW  
3750 UNIVERSITY AVE.  
STE. 250  
RIVERSIDE, CA 92501-3335  
(951) 684-2171

1  
2  
3  
4  
5  
6  
7  
8  
9  
10  
11  
12  
13  
14  
15  
16  
17  
18  
19  
20  
21  
22  
23  
24  
25  
26  
27  
28

**PROOF OF SERVICE  
STATE OF CALIFORNIA, COUNTY OF RIVERSIDE**

Re: *ANTELOPE VALLEY GROUNDWATER CASES*  
Los Angeles County Superior Court Judicial Council Coordinated  
Proceedings No. 4408; Santa Clara County Superior Court Case No. 1-05-CV-049053

I am employed in the County of Riverside, State of California. I am over the age of 18 years and not a party to the within action; my business address is: 3750 University Avenue, Suite 250, Riverside, CA 92501-3335.

On January 30, 2013, I served the foregoing document(s) described as **CROSS-DEFENDANT/CROSS-COMPLAINANT, ANTELOPE VALLEY UNITED MUTUAL GROUP, SPECIFICALLY AVERYDALE MUTUAL WATER COMPANY'S, FIRST SUPPLEMENTAL RESPONSE TO DECEMBER 12, 2012 DISCOVERY ORDER FOR PHASE 4 TRIAL** on the interested parties in this action in the following manner:

( X ) **BY ELECTRONIC SERVICE** – I posted the document(s) listed above to the Santa Clara County Superior Court website, <http://www.scefiling.org>, in the action of the Antelope Valley Groundwater Cases,

I declare under penalty of perjury under the laws of the State of California that the foregoing is true and correct.

Executed on January 30, 2013, at Riverside, California.

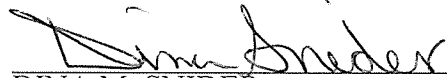
  
DINA M. SNIDER

1  
2  
3  
4  
5  
6  
7  
8  
9  
10  
11  
12  
13  
14  
15  
16  
17  
18  
19  
20  
21  
22  
23  
24  
25  
26  
27  
28  
**AVERYDALE MUTUAL WATER COMPANY**

**Attachment I.3.a.i. (Part 1)**

GRESHAM | SAVAGE  
ATTORNEYS AT LAW  
3750 UNIVERSITY AVE.  
STE. 250  
RIVERSIDE, CA 92501-3335  
(951) 684-2171



## Averydale Mutual Water Company

## Meter Readings for 2012

	1	2	3	4	5	6	7	8	9	10	11	12	13	14	15	16
02/20/12	7043	94	2369	4795	2081	3425	1095	1426	3836	3291	4200	11320	3527	1459	7551	32
03/20/12	7051	104	2369	4814	2104	3431	1098	1438	3858	3301	4217	11337	3533	1460	7598	36
04/20/12	7061	114	2369	4829	2134	3437	1104	1468	3881	3303	4249	11355	3541	1461	7643	38
05/20/12	7074	210	2369	4855	2170	3452	1127	1499	3910	3308	4288	11376	3550	1461	7662	41
06/20/12	7085	320	2369	4884	2211	3467	1148	1528	3963	3316	4339	11394	3559	1461	7687	55
07/20/12	7098	467	2369	4918	2255	3486	1165	1557	4096	3326	4392	11421	3573	1461	7709	63
08/20/12	7111	604	2372	4961	2298	3504	1184	1585	4212	3345	4457	11448	3588	1467	7787	169
09/20/12	7124	715	2372	5002	2337	3516	1194	1618	4334	3352	4513	11479	3600	1488	7826	244
10/20/12	7137	777	2372	5032	2368	3527	1202	1650	4425	3359	4555	11507	3611	1518	7841	245
11/20/12	7147	817	2372	5056	2386	3531	1212	1684	4504	3363	4585	11536	3612	1553	7856	247
12/20/12	7156	831	2372	5076	2395	3533	1216	1721	4551	3365	4606	11555	3612	1595	7872	252

## Averydale Mutual Water Company

## Meter Readings for 2012

17	18	19	20	21	22	23	24	25	26	27	28	29	30	31	32	33	34
0	5491	714	7141	3150	5576	8960	7352	3208	7236	6111	7716	6519	6530	11775	2511	3597	2062
0	5492	726	7151	3163	5597	8960	7359	3215	7237	6128	7726	6526	6538	11792	2512	3614	2079
0	5494	740	7179	3183	5634	8979	7369	3222	7242	6149	7737	6554	6562	11818	2514	3642	2102
0	5496	760	7212	3223	5673	8996	7387	3230	7256	6165	7756	6597	6593	11850	2518	3672	2131
0	5498	778	7249	3264	5714	9031	7408	3245	7276	6181	7774	6647	6633	11886	2521	3704	2167
0	5501	790	7282	3323	5755	9062	7427	3258	7291	6183	7799	6697	6678	11936	2534	3733	2203
0	5503	801	7324	3375	5795	9085	7436	3271	7311	6187	7819	6750	6728	11983	2559	3766	2237
0	5505	818	7365	3432	5833	9111	7436	3288	7326	6200	7841	6819	6779	12036	2570	3804	2276
0	5507	829	7393	3499	5859	9121	7436	3299	7335	6220	7858	6858	6810	12082	2572	3837	2311
0	5509	836	7417	3531	5876	9144	7440	3308	7345	6226	7869	6883	6821	12122	2575	3857	2341
0	5511	842	7437	3544	5894	9163	7443	3313	7353	6250	7878	6896	6829	12154	2577	3866	2352

## Averydale Mutual Water Company

## Meter Readings for 2012

35	36	37	38	39	40	41	42	43	44	45	46	47	48	49	50	51	52
3066	8379	3326	7512	3768	9451	9020	8251	9353	3890	2135	4348	10664	5038	3440	5717	284	643
3081	8384	3334	7529	3771	9452	9050	8259	9353	3899	2153	4416	10688	5039	3453	5731	289	644
3096	8389	3343	7547	3779	9463	9067	8276	9358	3913	2187	4515	10705	5040	3479	5755	295	644
3116	8391	3351	7590	3798	9477	9099	8286	9366	3929	2229	4663	10713	5043	3507	5781	304	646
3139	8391	3361	7649	3825	9494	9147	8296	9379	3944	2277	4819	10739	5045	3553	5803	318	648
3166	8392	3369	7685	3838	9512	9202	8310	9386	3968	2327	4994	10725	5048	3609	5830	338	648
3202	8392	3374	7716	3850	9538	9253	8326	9397	3996	2382	5210	10810	5048	3666	5868	360	649
3225	8392	3383	7750	3855	9563	9307	8348	9422	4022	2429	5380	10845	5049	3725	5902	380	651
3241	8393	3395	7776	3870	9576	9343	8363	9438	4039	2463	5507	10871	5050	3768	5920	392	651
3254	8393	3405	7786	3874	9598	9374	8373	9444	4048	2496	5578	10899	5050	3798	5928	397	651
3262	8393	3419	7795	3876	9598	9395	8379	9447	4054	2512	5646	10926	5050	3800	5928	401	651

## Averydale Mutual Water Company

## Meter Readings for 2012

53	54	55	56	57	58	59	60	61	62	63	64	65	66	67	68	69	70
4490	5668	11049	7750	2951	6406	4279	3203	904	5841	10039	8504	3821	7736	190	7048	2936	4115
4497	5670	11056	7755	2959	6409	4293	3220	904	5845	10056	8507	3824	7741	194	7057	2953	4115
4503	5672	11066	7767	2970	6412	4309	3234	904	5849	10066	8511	3829	7746	196	7074	2972	4115
4510	5678	11087	7784	2996	6415	4343	3254	904	5881	10112	8516	3834	7751	200	7101	3011	4115
4516	5682	11116	7792	3036	6420	4401	3277	904	5887	10191	8524	3862	7758	204	7129	3071	4115
4525	5692	11167	7804	3082	6424	4467	3299	904	5893	10252	8528	3878	7768	207	7157	3126	4115
4536	5701	11215	7821	3134	6427	4538	3320	904	5898	10323	8533	3923	7779	212	7186	3182	4115
4544	5706	11257	7837	3180	6430	4593	3345	904	5904	10398	8536	3943	7786	215	7208	3236	4115
4550	5709	11289	7846	3202	6433	4623	3364	905	5909	10439	8537	3949	7790	218	7225	3261	4115
4555	5710	11310	7851	3213	6436	4642	3383	905	5914	10462	8542	3952	7795	221	7239	3277	4115
4561	5712	11322	7858	3216	6439	4648	3391	905	5918	10480	8546	3954	7800	224	7251	3289	4115

## Averydale Mutual Water Company

## Meter Readings for 2012

71	72	73	74	75	76	77	78	79	80	81	82	83	84	85	86	87	88
1592	10389	847	6908	3954	3138	3356	7895	6960	218	2952	31766	34013	90490	14388	4402	7159	4161
1598	10411	865	6956	3957	3138	3358	7907	6961	227	2957	31790	34101	90581	14513	4402	7206	4233
1605	10439	884	7006	3969	3138	3361	7920	6964	237	2964	31826	34218	90665	14661	4402	7267	4332
1614	10490	901	7101	4006	3139	3368	7943	6965	248	2971	31892	34399	90759	14854	4402	7331	4408
1628	10551	922	7179	4048	3139	3376	7974	6968	260	2979	31974	34647	90878	15063	4402	7389	4546
1649	10623	943	7255	4111	3139	3387	8008	6978	266	2989	32043	34912	90992	15308	4402	7452	4662
1670	10699	964	7346	4209	3139	3398	8043	6987	271	2998	32117	35183	91123	15592	4402	7529	4891
1757	10780	983	7505	4362	3153	3407	8079	6993	278	3010	32196	35463	91261	15860	4402	7668	4994
1848	10834	1002	7602	4474	3156	3415	8105	6996	285	3018	32253	35684	91363	16061	4402	7762	5122
1859	10871	1016	7655	4515	3156	3420	8127	6998	291	3026	32287	35832	91447	16213	4402	7823	5183
1865	10892	1024	7685	4519	3156	3426	8146	6999	300	3031	32308	35936	91523	16341	4402	7846	5338

## Averydale Mutual Water Company

## Meter Readings for 2012

89	90	91	92	93	94	95	96	97	98	99	100	101	102	103	104	105	106
5569	2715	48575	8196	0	47961	65320	6401	1770	0	7643	10596	12266	4413	2009	5248	9096	7085
5597	2726	48647	8234	0	48048	65390	6418	1797	0	7652	10597	12277	4413	2018	5252	9096	7087
5623	2735	48735	8260	0	48145	65487	6440	1820	0	7666	10602	12288	4413	2027	5259	9096	7088
5652	2751	48860	8331	0	48275	65635	6480	1883	0	7697	10618	12314	4416	2045	5269	9096	7089
5690	2772	49004	8430	0	48430	65840	6503	1962	0	7718	10638	12344	4421	2069	5287	9096	7091
5732	2788	49210	8628	0	48654	66060	6524	2054	0	7740	10659	12378	4434	2093	5312	9096	7102
5756	2808	49424	8808	0	48888	66289	6552	2136	0	7762	10678	12419	4446	2121	5337	9096	7113
5780	2833	49632	8932	0	49116	66523	6574	2242	0	7782	10698	12448	4448	2146	5364	9096	7124
5801	2855	49824	9048	0	49333	66706	6585	2311	0	7799	10712	12466	4456	2174	5384	9096	7129
5824	2874	49932	9096	0	49461	66826	6592	2342	0	7811	10718	12476	4461	2186	5393	9096	7134
5839	2889	49983	9113	0	49529	66908	6597	2361	0	7822	10720	12554	4463	2188	5408	9096	7138

## Averydale Mutual Water Company

## Meter Readings for 2012

107	108	109	110	111	112	113	114	115	116	117	118	119	120	121	122	123	124
3709	266	1776	312	1499	12225	5837	0	3247	8576	9282	3959	3299	745	12443	9371	5208	8651
3725	276	1783	313	1511	12239	5846	0	3253	8601	9303	3974	3308	761	12493	9417	5209	8674
3737	286	1791	313	1518	12266	5857	0	3258	8631	9323	3991	3318	776	12547	9458	5212	8713
3750	294	1799	314	1536	12314	5890	0	3265	8664	9360	4028	3327	814	12618	9512	5219	8773
3765	309	1811	314	1554	12362	5923	0	3278	8698	9403	4069	3343	881	12713	9581	5228	8843
3787	338	1824	314	1579	12409	5955	0	3286	8730	9456	4116	3353	960	12804	9659	5235	8926
3817	372	1841	315	1605	12483	5996	0	3293	8762	9517	4164	3365	1029	12915	9740	5241	9032
3855	388	1859	317	1628	12549	6046	0	3299	8789	9576	4207	3376	1083	13015	9823	5245	9140
3866	390	1874	317	1641	12584	6066	0	3303	8808	9625	4240	3385	1124	13093	9885	5247	9217
3902	393	1888	317	1652	12615	6085	0	3305	8828	9654	4267	3394	1139	13159	9935	5248	9254
3914	396	1899	317	1664	12627	6125	0	3308	8846	9678	4282	3401	1143	13210	9976	5248	9260

## Averydale Mutual Water Company

## Meter Readings for 2012

	125	126	127	128	129	130	131	132	133	134	135	136	137	138	139	140	141	142
92	2790	8793	10607	3205	1065	1938	11159	5610	6299	11122	12359	9089	5679	10022	32258	3611	11047	
95	2820	8803	10616	3220	1066	1940	11177	5623	6302	11133	12380	9097	5687	10041	32502	3618	11060	
99	2840	8816	10638	3239	1068	1942	11201	5638	6309	11144	12406	9109	5712	10051	32794	3628	11071	
114	2877	8845	10669	3265	1070	1943	11255	5668	6323	11172	12439	9132	5736	10062	33237	3651	11080	
133	2923	8886	10699	3290	1072	1943	11311	5698	6379	11213	12476	9162	5766	10085	33783	3683	11095	
151	2971	8933	10737	3319	1075	1944	11383	5729	6443	11246	12516	9191	5794	10101	34328	3719	11110	
170	3037	8986	10768	3355	1078	1945	11449	5771	6512	11274	12556	9224	5823	10125	34805	3751	11119	
188	3107	9042	10802	3391	1082	1946	11514	5826	6563	11304	12596	9252	5860	10141	35277	3780	11130	
202	3150	9076	10832	3427	1084	1947	11578	5869	6604	11332	12630	9275	5874	10161	35647	3801	11139	
215	3189	9097	10862	3455	1085	1947	11612	5904	6623	11357	12667	9289	5888	10175	35950	3811	11147	
220	3206	9107	10873	3475	1085	1947	11628	5936	6627	11370	12688	9297	5896	10181	36199	3815	11154	



## Averydale Mutual Water Company

## Meter Readings for 2012

143	144	145	146	147	148	149	150	151	152	153	154	155	156	157	158	159	160
11925	1601	10122	2172	9150	11147	4110	9553	6442	1066	8205	7162	6786	9715	3312	2273	4356	44
11942	1601	10127	2176	9155	11147	4115	9572	6442	1066	8227	7172	6805	9732	3315	2284	4377	56
11962	1601	10132	2179	9162	11148	4126	9594	6442	1066	8264	7199	6825	9750	3323	2297	4409	104
11007	1601	10139	2184	9179	11169	4136	9619	6442	1066	8307	7226	6851	9769	3337	2325	4441	129
12058	1601	10149	2190	9196	11192	4157	9654	6442	1066	8365	7257	6898	9791	3352	2365	4522	167
12119	1601	10164	2195	9210	11216	4182	9702	6442	1066	8412	7292	6945	9822	3369	2409	4602	209
12246	1601	10178	2200	9218	11249	4215	9752	6442	1066	8465	7323	6990	9874	3386	2461	4683	258
12299	1601	10199	2206	9219	11286	4229	9818	6442	1066	8508	7346	7039	9921	3402	2516	4764	301
12333	1601	10208	2213	9220	11315	4233	9858	6442	1066	8541	7360	7082	9937	3417	2548	4822	326
12352	1601	10215	2220	9224	11320	4267	9892	6442	1066	8568	7374	7111	9947	3428	2574	4840	350
12362	1601	10219	2225	9228	11320	4270	9907	6442	1066	8587	7379	7136	9953	3431	2586	4844	364

## Averydale Mutual Water Company

## Meter Readings for 2012

161	162	163	164	165	166	167	168	169	170	171	172	173	174	175	176	177	178
244	3431	10676	9235	465	4613	11938	1301	9932	8896	10114	7757	3715	7246	7155	12780	978	6882
260	3446	10700	9239	484	4618	11972	1301	9945	8900	10126	7765	3743	7255	7155	12820	996	6894
275	3468	10723	9245	501	4710	12011	1301	9958	8919	10163	7773	3766	7267	7155	12869	1005	6913
301	3522	10748	9256	538	4729	12058	1301	9970	8949	10211	7784	3808	7279	7155	12940	1015	6962
337	3604	10777	9273	588	4731	12115	1301	9993	8983	10285	7793	3859	7298	7155	13032	1041	7015
375	3705	10838	9297	648	4732	12186	1301	9993	9013	10405	7801	3915	7312	7155	13139	1058	7061
411	3821	10899	9321	735	4732	12257	1301	9993	9044	10546	7811	3994	7329	7155	13247	1070	7110
437	3939	10964	9343	806	4740	12328	1302	9993	9074	10683	7821	4082	7344	7155	13369	1090	7149
455	4022	11025	9362	840	4746	12388	1302	9993	9112	10785	7831	4166	7356	7155	13446	1090	7178
473	4073	11073	9372	865	4755	12434	1302	9993	9132	10813	7842	4237	7364	7155	13494	1097	7201
485	4076	11101	9377	887	4763	12458	1302	9993	9141	10818	7855	4286	7373	7155	13521	1112	7222

## Averydale Mutual Water Company

## Meter Readings for 2012

179	180	181	182	183	184	185	186	187	188	189	190	191	192	193	194	195	196
3427	4666	3314	4431	4706	7497	8559	5892	3716	7070	6464	10280	7472	7224	10487	8243	7396	7502
3443	4679	3315	4439	4720	7499	8576	5902	3762	7074	6511	10287	7495	7243	10509	8281	7407	7529
3469	4693	3315	4449	4730	7500	8593	5918	3811	7079	6544	10297	7528	7271	10547	8317	7424	7554
3499	4708	3316	4474	4753	7501	8615	5938	3862	7083	6591	10323	7584	7316	10609	8365	7457	7581
3528	4725	3318	4499	4788	7503	8648	5977	3911	7092	6651	10355	7641	7357	10673	8469	7487	7607
3567	4746	3321	4526	4828	7504	8680	6023	3962	7098	6718	10388	7703	7396	10754	8578	7539	7623
3605	4765	3323	4551	4869	7504	8724	6066	4010	7104	6785	10423	7762	7426	10837	8693	7628	7630
3650	4786	3326	4577	4905	7507	8760	6104	4061	7109	6851	10462	7820	7450	10926	8811	7671	7645
3680	4802	3328	4601	4943	7508	8783	6134	4109	7113	6909	10494	7866	7468	11001	8919	7697	7653
3704	4817	3329	4627	4963	7509	8801	6161	4159	7118	6964	10525	7891	7485	11041	8991	7721	7659
3715	4830	3329	4631	4976	7511	8815	6176	4205	7122	7005	10533	7909	7501	11070	9046	7736	7667

## Averydale Mutual Water Company

## Meter Readings for 2012

197	198	199	200	201	202	203	204	205	206	207	208	209	210	211	212	213	214
6825	7800	12629	1743	7869	7187	2941	7967	3673	12647	10082	8926	7025	9215	6994	7090	3712	3947
6878	7822	12656	1749	7891	7213	2948	7996	3681	12651	10108	8955	7035	9243	7006	7095	3717	3947
6936	7849	12684	1756	7957	7244	2958	8024	3686	12660	10122	8985	7045	9277	7028	7102	3722	3947
7000	7879	12735	1766	7938	7298	2968	8068	3692	12666	10151	9026	7056	9292	7120	7116	3732	3953
7066	7915	12790	1780	7979	7353	2982	8109	3698	12674	10187	9075	7074	9325	7207	7136	3747	3974
7142	7952	12857	1800	8026	7399	3001	8155	3705	12686	10248	9138	7085	9369	7364	7153	3762	3989
7225	7988	12930	1815	8083	7464	3022	8203	3711	12700	10302	9212	7094	9421	7522	7175	3775	4009
7315	8021	13004	1831	8139	7518	3044	8252	3719	12716	10349	9262	7106	9466	7656	7196	3785	4023
7389	8044	13071	1842	8187	7558	3056	8297	3726	12730	10381	9313	7119	9507	7729	7214	3794	4037
7449	8066	13105	1849	8218	7601	3060	8328	3732	12741	10408	9350	7132	9533	7771	7227	3801	4050
7463	8081	13112	1855	8231	7629	3065	8349	3739	12751	10424	9371	7144	9555	7776	7233	3805	4061

## Averydale Mutual Water Company

## Meter Readings for 2012

215	216	217	218	219	220	221	222	223	224	225	226	227	228	229	230	231	232
4074	8641	3097	3899	1753	8187	8055	11842	21508	4995	4066	8847	10661	12667	3508	11652	4964	5670
4086	8663	3103	3902	1756	8193	8071	11862	21577	5014	4069	8852	10668	12690	3547	11668	4969	5681
4097	8687	3110	3902	1760	8218	8099	11883	21633	5035	4072	8862	10684	12718	3590	11703	4978	5690
4112	8713	3171	3915	1766	8246	8123	11915	21737	5082	4075	8881	10722	12747	3632	11764	4996	5703
4134	8757	3195	3929	1778	8276	8149	11960	21827	5133	4081	8965	10779	12804	3667	11826	5022	5721
4152	8803	3234	3944	1785	8306	8171	12003	21956	5194	4085	9044	10836	12870	3708	11890	5059	5748
4177	8847	3267	3964	1812	8337	8196	12045	22016	5248	4089	9108	10894	12932	3754	11954	5088	5773
4195	8896	3295	3979	1824	8347	8225	12091	22173	5305	4091	9158	10954	13015	3786	12017	5126	5799
4210	8943	3314	3993	1830	8349	8249	12118	22251	5353	4094	9205	11001	13089	3837	12065	5153	5823
4223	8972	3322	4004	1836	8349	8274	12135	22371	5387	4097	9252	11033	13126	3861	12074	5163	5837
4233	9002	3325	4009	1842	8349	8297	12145	22371	5396	4100	9264	11051	13149	3903	12078	5170	5845

## Averydale Mutual Water Company

## Meter Readings for 2012

233	234	235	236	237	238	239	240	241	242	243	244	245	246	247	248	249	250
8609	1339	7820	4712	2837	5142	2772	5553	5358	3213	6069	8313	8561	4106	10566	9432	10718	5271
8635	1341	7827	4760	2841	5152	2780	5562	5388	3224	6076	8335	8567	4110	10570	9442	10730	5276
8658	1343	7834	4779	2846	5166	2790	5574	5402	3237	6086	8345	8572	4116	10580	9458	10743	5281
8698	1347	7847	4812	2856	5188	2804	5619	5420	3250	6101	8389	8578	4121	10599	9490	10776	5304
8745	1352	7875	4847	2861	5219	2820	5671	5442	3263	6115	8432	8594	4129	10616	9535	10811	5334
8786	1357	7904	4871	2865	5254	2835	5715	5477	3276	6136	8478	8606	4139	10647	9589	10847	5372
8832	1364	7933	4913	2869	5296	2850	5772	5511	3288	6153	8530	8618	4147	10665	9640	10889	5408
8879	1372	7964	4937	2873	5331	2864	5824	5544	3392	6165	8588	8628	4153	10688	9684	10932	5447
8916	1377	7987	4956	2877	5355	2877	5875	5562	3294	6174	8641	8635	4158	10698	9719	10980	5483
8940	1381	7998	4977	2882	5372	2887	5879	5568	3298	6182	8669	8641	4163	10706	9748	11008	5514
8950	1383	8004	4985	2887	5380	2895	5891	5585	3300	6190	8680	8647	4168	10712	9757	11026	5538

## Averydale Mutual Water Company

## Meter Readings for 2012

251	252	253	254	255	256	257	258	259	260	261	262	263	264	265	266	267	268
6693	10396	2140	5790	8977	2018	3093	5813	4130	2468	5103	6562	2209	0	2710	1335	2384	3680
6708	10419	2155	5799	8993	2018	3109	5819	4139	2473	5107	6574	2225	0	2725	1338	2407	3690
6727	10426	2177	5820	9020	2018	3124	5828	4151	2482	5110	6590	2242	0	2743	1345	2428	3715
6751	10442	2248	5849	9071	2019	3135	5840	4163	2494	5142	6616	2260	0	2766	1349	2462	3772
6773	10465	2316	5880	9115	2035	3149	5856	4178	2508	5180	6653	2294	0	2785	1356	2506	3827
6803	10492	2374	5909	9172	2070	3165	5873	4197	2523	5216	6716	2358	0	2806	1376	2546	3884
6827	10524	2444	5937	9231	2088	3186	5891	4215	2572	5243	6777	2410	0	2822	1394	2592	3952
6848	10557	2508	5967	9286	2105	3216	5908	4229	2622	5278	6800	2460	0	2852	1402	2637	4016
6881	10587	2552	5988	9330	2117	3232	5925	4301	2659	5305	6839	2507	0	2894	1407	2675	4054
6892	10608	2575	6009	9358	2127	3241	5938	4314	2678	5311	6866	2536	0	2926	1411	2699	4071
6899	10622	2586	6020	9363	2135	3253	5945	4325	2689	5319	6882	2553	0	2965	1414	2708	4081

## Averydale Mutual Water Company

## Meter Readings for 2012

269	270	271	272	273	274	275	276	277	278	279	280	281	282	283	284	285	286
3166	3595	1817	1272	776	1686	3546	901	2237	896	979	2061	2685	482	120	432	325	0
3190	3619	1827	1282	779	1718	3571	910	2239	896	979	2083	2695	485	120	433	325	0
3212	3663	1850	1296	783	1738	3603	920	2241	897	980	2121	2716	489	121	433	325	0
3265	3720	1875	1316	790	1760	3655	937	2245	897	986	2165	2755	494	133	434	325	0
3312	3790	1907	1343	795	1780	3709	954	2248	897	998	2235	2796	498	133	435	325	0
3369	3869	1946	1373	800	1799	3761	975	2252	897	1009	2308	2850	503	143	436	325	0
3421	4025	1982	1403	805	1817	3810	992	2255	900	1021	2383	2922	508	143	437	325	0
3473	4065	2014	1427	809	1850	3856	1013	2258	903	1031	2458	3001	512	144	438	325	0
3518	4085	2043	1448	814	1857	3907	1028	2261	905	1040	2526	3076	517	160	439	325	0
3539	4102	2068	1466	819	1865	3940	1040	2263	909	1048	2570	3107	521	166	440	325	0
3552	4113	2082	1473	825	1876	3966	1050	2265	912	1052	2590	3114	524	169	441	325	0



## Averydale Mutual Water Company

## Meter Readings for 2012

287	288	289	290	291	292	293	TOTAL METER	TOTAL USED		
604	158	1046	352	161	634	716	1892751		02/20/12	
612	161	1056	359	166	641	722	1897165	4414	03/20/12	4414
620	165	1065	366	175	649	729	1902655	5490	04/20/12	5490
628	168	1091	373	181	655	737	1909812	7157	05/20/12	7157
637	172	1119	382	186	665	750	1920872	11060	06/20/12	11060
642	176	1146	391	190	675	760	1932140	11268	07/20/12	11268
647	180	1177	400	195	684	771	1944462	12322	08/20/12	12322
656	183	1203	409	201	695	783	1956346	11884	09/20/12	11884
664	185	1223	418	204	707	794	1965340	8994	10/20/12	8994
670	188	1235	426	210	717	802	1971557	6217	11/20/12	6217
677	191	1243	432	213	721	814	1975666	4109	12/20/12	4109

DATE	METER ACCOUNT CHARGES				OTHER CHARGES		PREVIOUS BALANCE	AMOUNT PAID	AMOUNT DUE	ACCOUNT NUMBER	NAME	RECEIPT OR BILL NUMBER
	METER READINGS		CONSUMED GALLONS	AMOUNT	CODE	AMOUNT						
	PRESENT	PREVIOUS										
1/20/12	7035	7028	7m	30.00			30.00	30.00	30.00	1	Diane Goebel	cash
1/21/12	86	78	8m	30.00			30.00	30.00	30.00	2	Carla Lachey	ck
1/30/12	2369	2369	0m	30.00			30.00	30.00	30.00	3	Patty Hall	ck
1/30/12	4781	4768	13m	30.00			66.00	66.00	30.00	4	Paul Quiroz	ck
1/30/12	2069	2058	11m	30.00	E C BANK	59.99	60.00	-0-	215.99	5	Nestor de Oca	-0-
1/30/12	3423	3422	1m	30.00		10.00	40.00	-0-	10.00	6	Ruby Cosby	ck
1/21/12	1091	1088	3m	30.00			30.00	30.00	30.00	7	St. Martin	ck
1/21/12	1416	1399	17m	32.00			65.13	97.13		8	Lawrence Wilson	-0-
1/21/12	3815	3811	4m	30.00			122.30	116.00	36.30	9	George Knight	ck
1/21/12	3290	3289	1m	30.00			30.00	30.00	30.00	10	Eugenia Regan	ck
1/21/12	4195	4192	3m	30.00			30.00	30.00	30.00	11	Sam & Vicky White	-ck-
1/21/12	11303	11287	16m	31.00		10.85	108.55	-0-	150.40	12	Kelly Lutz	-0-
1/21/11	3522	3516	6m	30.00			30.00	30.00	30.00	13	Rosentina Avila	ck
1/21/12	1458	1458	-0-	30.00			183.08	183.08	30.00	14	Kevin Mark Foust	ck
1/21/12	7535	7519	16m	31.00			33.00	33.00	31.00	15	Sam & Vicky White	ck
1/21/12	29	23	6m	30.00			30.00	30.00	30.00	16	Victor Montalvo	ck
1/21/12							1302.13	-0-	1302.13	17	Mary O Higgins	-0-
1/21/12	5490	5488	2m	30.00			148.85	100.00	78.85	18	Robert Lamborn	cash
1/21/12	710	705	5m	30.00			63.00	60.00	33.00	19	Marguerite Mordack	-ck-
1/21/12	7131	7123	8m	30.00	C	5.06	80.60	30.00	85.66	20	Robert & Leah Porter	ck
1/21/12	3143	3141	2m	30.00			30.00	30.00	30.00	21	Michael Cheryl DuBois	ck
1/21/12	5567	5561	6m	30.00			110.00	10.00	10.00	22	David Setzer	ck
1/21/12	8930	8912	18m	33.00			38.00	38.00	33.00	23	Sam & Vicky White	ck
1/21/12	7348	7345	3m	90.00	C	9.00	90.00	-0-	189.00	24	Todd Kunkel	-0-
1/21/12	3203	3198	5m	30.00			30.00	30.00	30.00	25	William Longbottom	ck
1/21/12	7235	7234	1m	30.00			30.00	30.00	30.00	26	Dennis Renner	ck
1/21/12	6096	6086	10m	30.00			30.00	30.00	30.00	27	Sam & Vicky White	ck
1/21/12	7709	7700	9m	60.00			60.00	60.00	60.00	28	Paul Grubl	ck
	119979	119798	181	907.00	C	150.90	1448.64	1056.08	14450.46	TOTALS		

DATE	METER ACCOUNT CHARGES				OTHER CHARGES			PREVIOUS BALANCE	AMOUNT PAID	AMOUNT DUE	ACCOUNT NUMBER	NAME	RECEIPT OF BILL NUMBER
	METER READINGS		CONSUMED GALLONS	AMOUNT	CODE	AMOUNT							
	PRESENT	PREVIOUS											
1/20/12	6498	6482	16m	31 00				34 00	34 00	31 00	29	Derek Gregg	ck
1/20/12	6521	6514	7m	30 00				30 00	30 00	30 00	30	Raymond Rush	ck
1/20/12	11758	11742	16m	62 00				62 80	63 00	61 80	31	Richard Hutchison	ck
1/20/12	2507	2500	2m	60 00				59 45	60 00	59 45	32	Richard Hutchison	ck
1/20/12	3592	3587	5m	30 00				29 00	29 00	30 00	33	Kevin Mostyn	ck
1/20/12	2049	2035	14m	60 00	C	13 55	135 57	20 00	209 12		34	Arturo Luvuaga	ck
1/20/12	3051	3034	17m	64 00				60 00	80 00	44 00	35	Refugio Serrano	ck
1/20/12	8379	8378	1m	30 00				30 00	30 00	30 00	36	Elois Corpeving	ck
1/20/12	3320	3313	7m	60 00				60 00	60 00	60 00	37	Eladio Duldularo	ck
1/20/12	7498	7489	9m	60 00				60 00	60 00	60 00	38	Jean Williams	ck
1/20/12	3765	3762	3m	30 00				30 80	30 00	30 00	39	Shirley Miller	ck
1/20/12	9451	9451	-0-	30 00				30 00	30 00	30 00	40	Ralph Seymour	ck
1/20/12	9003	8989	14m	30 00				33 00	33 00	30 00	41	Vicenta Ortiz	ck
1/20/12	8245	8234	11m	30 00				66 96	66 96	30 00	42	Steven Roth	ck
1/20/12	9353	9353	-0-	30 00	C	21 39	213 88	-0-	265 27		43	Gary Bramer	ck
1/20/12	3881	3872	9m	30 00				30 00	30 00	30 00	44	Jaime Mendoza	ck
1/20/12	2123	2110	13m	30 00		3 00	30 00	-0-	63 00		45	Oscar Hernandez	ck
1/20/12	4294	4225	69m	184 00				128 00	128 80	184 00	46	Tesse Prince	ck
1/20/12	10639	10613	26m	41 00				40 00	40 00	41 00	47	Manuel Hernandez	ck
1/20/12	5037	5037	0m	30 00				30 00	30 00	30 00	48	David Scott	ck
1/20/12	3438	3434	4m	30 00				32 57	25 00	31 75	49	Shirley D. King	ck
1/20/12	5710	5710	0m	30 00				30 00	30 00	30 00	50	Jane Greshitz	ck
1/20/12	280	276	4m	30 00				141 30	110 00	61 30	51	Alma	ck
1/20/12	642	642	0m	30 00	C	26 37	263 69	-0-	320 06		52	Maria-Gemma Schar	ck
1/20/12	4482	4477	5m	30 00				126 52	20 00	136 52	53	Rosanna Whempver	ck
1/20/12	5665	5663	2m	30 00				182 76	183 00	89 76	54	Elizabeth Winkler	ck
1/20/12	11042	11038	4m	30 00				30 00	30 00	30 00	55	Angel Figueroa	ck
1/20/12	7746	7741	5m	30 00	C	12 96	129 52	-0-	172 48		56	Ed Morris	ck
	159969	159706	263	1192 00		77 27	1773 70	1231 96	1811 01			TOTALS	

DATE	METER ACCOUNT CHARGES				OTHER CHARGES		PREVIOUS BALANCE	AMOUNT PAID	AMOUNT DUE	ACCOUNT NUMBER	NAME	RECEIPT OR BILL NUMBER
	METER READINGS		CONSUMED GALLONS	AMOUNT	CODE	AMOUNT						
	PRESENT	PREVIOUS										
1/2/12	2946	2940	6m	60 00			55 00	60 50	54 50	57	Bernardino Chavez	cash
1/2/12	6404	6401	3m	30 00			230 007	-0-	-0-	58	Ervin Lake	-0-
1/2/12	4273	4256	17m	32 00			30 00	30 00	32 00	59	Kenneth Lund	ck
1/2/12	3184	3163	21m	36 00			35 00	35 00	36 00	60	Ed Van Sumbach	ck
1/2/12	904	904	0m	30 00			30 00	30 00	30 00	61	Ed Van Sumbach	ck
1/2/12	5837	5834	3m	30 00			30 00	30 00	30 00	62	Ed Van Sumbach	ck
1/2/12	10012	9992	20m	35 00			33 00	33 00	35 00	63	Druidas Delgado	ck
1/2/12	8500	8495	5m	60 00			347 24	350 00	57 24	64	Bert Schroeder	ck
1/2/12	3817	3809	8m	30 00			30 00	30 00	30 00	65	Jay Vanderzanden	ck
1/2/12	7731	7727	4m	30 00			30 00	30 00	30 00	66	A.N. Fasset	ck
1/2/12	187	184	3m	30 00			30 00	30 00	30 00	67	Shirley Humphreys	ck
1/2/12	7041	7032	9m	30 00			30 00	30 00	30 00	68	Amata Corffew	ck
1/2/12	2928	2924	4m	30 00			26 00	26 00	30 00	69	Miguel Sandoval	ck
1/2/12	4115	4115	0m	30 00	C	12 15	121 48	-0-	163 63	70	Mr. Lm. Hieke	-0-
1/2/12	1584	1578	6m	60 00			60 00	60 00	60 00	71	Alvina Dixon	ck
1/2/12	10374	10354	20m	35 00			30 00	30 00	35 00	72	Lyndell Brown	ck
1/2/12	830	819	11m	60 00			60 00	60 00	60 00	73	Albert Enriquez	ck
1/2/12	6896	6886	10m	30 00	C		30 00		2 00	74	William Brier	-0-
1/2/12	3954	3953	1m	30 00			30 00	30 00	30 00	75	Landmark Baptist Church	ck
1/2/12	3138	3138	0m	30 00			30 00	30 00	30 00	76	John Butler	ck
1/2/12	3344	3319	25m	40 00			41 007	34 37	4 63	77	Yessenia Gonzalez	ck
1/2/12	7883	7869	14m	30 00	C	1 61	16 03	-0-	47 64	78	Desiderio Asencio	-0-
1/2/12	6958	6957	1m	30 00			30 00	30 00	30 00	79	Perol Basney	ck
1/2/12	209	197	12m	60 00			278 46	198 60	139 86	80	Maria Mendonca	ck
1/2/12	2947	2943	4m	30 00			30 00	30 00	30 00	81	Elia Maida	ck
1/2/12	31743	31720	23m	108 00			108 00	108 00	108 00	82	Keith Mottet	ck
1/2/12	33920	33827	93m	246 00			261 00	261 00	246 00	83	Keith Mottet	ck
1/2/12	90411	90350	61m	164 00			141 50	141 50	164 00	84	Amos Grubb	ck
	272070	271686	384	1446 00	C	13 76	1901 71	1737 97	1603 50		TOTALS	

DATE	METER ACCOUNT CHARGES				OTHER CHARGES		PREVIOUS BALANCE	AMOUNT PAID	AMOUNT DUE	ACCOUNT NUMBER	NAME	RECEIPT OR BILL NUMBER
	METER READINGS		CONSUMED GALLONS	AMOUNT	CODE	AMOUNT						
	PRESENT	PREVIOUS										
1/30/12	14264	14143	121 m	330 00			417 43	417 43	330 00	85	Ameet Gindhi	ck
1/30/12	4402	4402	0 m	30 00			430 07	33 00	460 07	86	Randolph Poirche	ck
1/30/12	7159	7147	12 m	30 00			41 00	41 00	30 00	87	Kwame Hall	ck
1/30/12	4082	4016	66 m	176 50			171 50	171 50	176 50	88	Deanna Harris	ck
1/30/12	5544	5522	22 m	37 00			37 00	37 00	37 00	89	Hamid DeGai	ck
1/30/12	2705	2695	10 m	30 00			421 797	-0-	8 21	90	Zoe Dyer	-0-
1/30/12	48505	48436	69 m	184 00			174 00	174 00	184 00	91	Marwan Nimlaw	ck
1/30/12	8188	8183	5 m	100 00			100 00	100 00	100 00	92	Marwan Nimlaw	ck
										93	Meter Removed	-
1/30/12	47872	47782	90 m	237 00			224 00	224 00	237 00	94	Marwan Nimlaw	ck
1/30/12	65242	65170	72 m	191 50			211 50	211 50	191 50	95	Karen Metter	ck
1/30/12	6389	6378	11 m	30 00	C	4 90	48 92	-0-	83 82	96	Arturo Luengas	-0-
1/30/12	1754	1741	13 m	30 00			29 40	29 40	30 00	97	Frank Cary	ck
1/30/12	meter 4585	locked 4585	0 m	30 00			30 00	30 00	30 00	98	Evelyn Kohler	ck
1/30/12	7632	7593	39 m	54 00	C	14 19	141 90	-0-	210 09	99	The Top / Edmundo	-0-
1/30/12	10594	10593	1 m	30 00			30 00	30 00	30 00	100	Alan Clark	ck
1/30/12	12255	12243	12 m	30 00	C	6 84	121 37	83 06	75 15	101	Sved Michon	ck
1/30/12	4413	4413	0 m	30 00			30 00	30 00	30 00	102	James Young	ck
1/30/12	2002	1995	7 m	30 00			30 00	30 00	30 00	103	Evelyn Kohler	ck
1/30/12	5236	5233	3 m	30 00			71 75	71 75	30 00	104	York Royster	ck
1/30/12	9096	9096	-0-	30 00			440 07	-0-	26 00	105	Caridad Martinez	-0-
1/30/12	7078	7075	3 m	30 00	C	6 30	63 00	-0-	99 30	106	Faye Huse Brill	-0-
1/30/12	3698	3686	12 m	30 00			30 00	30 00	30 00	107	Niel Jensen	ck
1/30/12	260	256	4 m	30 00			30 00	63 60	430 07	108	Andrew Newman	ck
1/30/12	1769	1762	7 m	30 00			30 00	30 00	30 00	109	Preston Mott	ck
1/30/12	312	312	0 m	30 00			30 00	30 00	30 00	110	Elihu Morda	ck
1/30/12	1489	1481	8 m	30 00			30 00	30 00	30 00	111	Tim Bowden	ck
1/30/12	12215	12204	11 m	30 00			89 87	30 00	29 87	112	Dean Harlow	no
	298740	298142	598	1830 00		32 23	2123 85	1926 64	2109 44		TOTALS	

DATE	METER ACCOUNT CHARGES				OTHER CHARGES		PREVIOUS BALANCE	AMOUNT PAID	AMOUNT DUE	ACCOUNT NUMBER	NAME	RECEIPT OR BILL NUMBER
	METER READINGS		CONSUMED GALLONS	AMOUNT	CODE	AMOUNT						
	PRESENT	PREVIOUS										
1/20/12	5828	5813	15m	30 00			30 00	30 00	30 00	113	Thomas Hall	ck
1/1/12	0000	0	0m	30 00			30 00	30 00	30 00	114	Benjamin De Nolas	ck
1/20/12	3242	3239	3m	30 00	C	264	86 31	60 00	58 95	115	Salomon Hernandez	ck
1/1/12	8554	853.2	22m	74 00			57 00	60 00	71 00	116	Juan Seawman	ck
1/24/12	9261	9239	22m	74 00			63 00	63 00	74 00	117	James Brown	cash
1/2/12	3949	3940	9m	30 00		283	28 30	-0-	61 13	118	Tecoma Pantoja	-0-
1/20/12	3293	3288	5m	30 00	C	58	57 2	-0-	36 30	119	Cecil Avery	-0-
1/1/12	10735	10723	12m	30 00			63 00	63 00	30 00	120	Barbara Seuba	ck
1/1/12	12410	12383	27m	72 00			65 00	65 00	72 00	121	Larry Senter	ck
1/1/12	9325	9282	43m	58 00			52 00	52 00	58 00	122	Derek Borsley	ck
1/20/12	5207	5205	2m	30 00			30 00	30 00	30 00	123	William Butler	ck
1/1/12	8645	8642	3m	60 00			60 00	60 00	60 00	124	Linda Smith	ck
1/1/12	88	85	3m	30 00			30 00	30 00	30 00	125	Gerald Willis	ck
1/1/12	2777	2767	10m	30 00			30 00	30 00	30 00	126	Bub Clinton	ck
1/1/12	8784	8775	9m	30 00			30 00	30 00	30 00	127	Danica Moxley	ck
1/1/12	10601	10592	9m	30 00	C	641	64 00	-0-	100 41	128	Argentine Perez	ck
1/1/12	3188	3174	14m	30 00	C	236	23 53	-0-	55 89	129	Orlando R. Hill	ck
1/1/12	1063	1062	1m	30 00			30 00	30 00	30 00	130	Thomas Hall	ck
1/1/12	1937	1936	1m	30 00			26 007	9 00	15 00	131	Yusef Brown	ck
1/1/12	11142	11128	14m	30 00			30 00	30 00	30 00	132	Harold Groom	ck
1/1/12	5609	5602	7m	30 00			39 00	39 00	30 00	133	Billy Hoge	ck
1/1/12	6295	6289	6m	30 00			47 737	-0-	12 27	134	Robert C. Hillis	ck
1/1/12	11099	11093	6m	30 00			18 00	100 00 18 00	40 007	135	Paul Greas	ck
1/1/12	12350	12348	2m	30 00			46 28	46 28	30 00	136	Jeffery Garcia	ck
1/1/12	9082	9076	6m	30 00			30 00	30 00	30 00	137	Manuel Rivas	ck
1/1/12	5667	5663	4m	30 00	C	2478	247 75	-0-	302 53	138	David N. Ike	ck
1/1/12	10018	10004	14m	30 00	C	1833	183 32	-0-	231 65	139	Angela Ortiz	-0-
1/1/12	32032	31810	222	633 00			140 00	1326 00	708 00	140	Martha Sotomayor	ck
1/1/12	212181	211690	491	1631 00	C	5793	2749 48	2231 23	2207 13		TOTALS	

DATE	METER ACCOUNT CHARGES				OTHER CHARGES			PREVIOUS BALANCE	AMOUNT PAID	AMOUNT DUE	ACCOUNT NUMBER	NAME	RECEIPT OR BILL NUMBER
	METER READINGS		CONSUMED GALLONS	AMOUNT	CODE	AMOUNT							
	PRESENT	PREVIOUS											
1/20/12	3607	3602	5m	30.00				30.00	30.00	30.00	141	Jean Jones	POL
1/20/12	11037	11029	8m	30.00				30.00	30.00	30.00	142	Steven Harris	ck
1/20/12	11914	11891	23m	38.00				40.00	-0-	42.00	143	Mark Schneider	-0-
1/20/12	1601	1601	0m	30.00				30.00	30.00	30.00	144	Royes Rodriguez	ck
1/20/12	10118	10114	4m	30.00				66.30	33.00	63.30	145	Joson Hillman	ck
1/20/12	2168	2166	2m	30.00				30.00	30.00	30.00	146	Tracy Lyndberg	ck
1/20/12	9147	9143	4m	30.00				144.43	150.00	24.43	147	Evelyn Arnold	C
1/20/12	11147	11146	1m	30.00	C	3.00		30.00	<del>66</del>	63.00	148	Jon Jacobson	-0-
1/20/12	4109	4106	3m	30.00				225.57	171.42	81.15	149	Doreas Williams	ck
1/20/12	9532	9521	11	30.00				32.00	32.00	30.00	150	William Badger	ck
1/20/12	6442	6442	0m	0	C	52.27		52.64	-0-	57.91	151	James Clausman	-0-
1/20/12	1066	1066	0m	30.00				30.00	30.00	30.00	152	Hamid Raza	ck
1/20/12	8201	8194	7m	30.00	C			30.00	30.00	30.00	153	Ronald Meert	-0-
1/20/12	7159	7155	4m	30.00				30.00	30.00	30.00	154	Norman Prother	ck
1/20/12	6766	6752	14m	30.00				17.25	40.00	7.25	155	Cathy Clement	ck
1/20/12	9705	9693	12m	30.00	C	-0-		201.88	156.35	45.63	156	Jon Wolfe	ck
1/20/12	3308	3306	2m	30.00				30.00	30.00	30.00	157	Clintan Gulul	ck
1/20/12	2259	2256	3m	30.00				30.00	30.00	30.00	158	Stewart Eastman	ck
1/20/12	4336	4328	8m	30.00				55.00	55.00	30.00	159	Delbert Thacker	ck
1/20/12	64	49	15m	30.00				30.00	30.00	30.00	160	Stefan Gasser	ck
1/20/12	230	217	13m	30.00				30.00	30.00	30.00	161	Maria Meyer	ck
1/20/12	3425	3422	3m	30.00				30.00	30.00	30.00	162	John Brannen	ck
1/20/12	10652	10631	21m	36.00				38.00	38.00	36.00	163	Robert Rathan	ck
1/20/12	9229	9224	5m	30.00				436.37	-0-	463.77	164	Bruce Brannen	-0-
1/20/12	456	450	6m	30.00				30.00	30.00	30.00	165	Robert Fike	ck
1/20/12	4610	4603	7m	30.00				56.36	100.00	13.64	166	Frederick McLeod	ck
1/20/12	11908	11879	29m	44.00				41.00	66.00	19.00	167	Armando Sanchez	ck
1/20/12	1301	1301	0m	30.00				42.07	-0-	42.07	168	Bruce Brannen	-0-
	1654.97	1652.87	210	838.00		55.27		1701.99	1877.30	1377.96		TOTALS	



DATE	METER ACCOUNT CHARGES					OTHER CHARGES		PREVIOUS BALANCE	AMOUNT PAID	AMOUNT DUE	ACCOUNT NUMBER	NAME	RECEIPT OR BILL NUMBER
	METER READINGS		CONSUMED GALLONS	AMOUNT	CODE	AMOUNT							
	PRESENT	PREVIOUS											
1/2/12	9922	9909	13m	30.00			30.00	30.00	30.00	169	Rodolfo Dela Torre	ck	
1/2/12	8891	8889	2m	30.00			30.00	30.00	30.00	170	Richard Galbraith	ck	
1/2/12	10116	10105	5m	30.00			33.00	33.00	30.00	171	Davin Stewart	ck	
1/2/12	7748	7739	9m	30.00			63.00	63.00	30.00	172	Ignacio Colon	ck	
1/2/12	3694	3670	24m	39.00			30.00	30.00	39.00	173	Shawn Bigler	ck	
1/2/11	7358	7371	9m	30.00			30.00	30.00	30.00	174	Paul Garcia	ck	
8/1/11	7155	7155	0m	-0-	C	11140	111401	-0-	137541	175	Valerie Lewis	-0-	
1/2/12	12753	12727	26m	41.00			43.00	43.00	41.00	176	Garry Everson	ck	
1/2/12	968	959	9m	30.00			30.00	30.00	30.00	177	Amir Dillo's	ck	
1/2/12	6876	6860	16m	30.00			11030	106.00	3430	178	Keith White	C	
1/2/12	3407	3405	12m	00.00	C	20.01	360.01	160.00	280.02	179	Patricia Martinez	C	
1/2/12	4655	4602	13m	30.00	C	630	03.00	-0-	0930	180	Gerardo Ramos	-0-	
1/2/12	3314	3314	0m	30.00			30.00	30.00	30.00	181	Harold Ryan	ck	
1/2/12	4426	4414	12m	30.00	C	1114	210.02	99.27	15249	182	Daniel Duarte	-0-	
1/2/12	4698	4687	11m	30.00			30.00	30.00	30.00	183	Joe Tapia	ck	
1/2/12	7495	7494	1m	30.00			410127	-0-	41127	184	Barry Pittman	-0-	
1/2/12	8832	8816	16m	31.00			30.00	30.00	31.00	185	Jose Melgar	ck	
1/2/12	5881	5870	11m	30.00			30.00	30.00	30.00	186	Myra Kayser	ck	
1/2/12	3669	3622	47m	62.00			06.50	06.50	03.00	187	Vicki Anderson	C	
1/2/12	7065	7059	6m	30.00			30.00	30.00	30.00	188	Joseph Pincetich	ck	
1/2/12	6479	6466	13m	30.00			41.00	41.00	30.00	189	James Hilke	ck	
1/2/12	10276	10272	4m	30.00	C	641	04.10	-0-	10051	190	Brendlyn Holbrook	-0-	
1/2/12	7459	7449	11m	30.00			30.00	30.00	30.00	191	Miguel Sanchez	ck	
1/2/12	7226	7218	8m	30.00			34.44	35.00	39.44	192	Mr. B. Bora	ck	
1/2/12	10482	10474	8m	30.00			30.00	30.00	30.00	193	David Ratchef	ck	
1/2/12	8207	8177	30m	45.00	C	450	195.00	150.00	9450	194	Emmanuel Riquelme	-0-	
1/2/12	7394	7391	3m	30.00			30.00	30.00	30.00	195	Douglas C. Hiler	ck	
1/2/12	7469	7432	37m	52.00	C	530	53.00	-0-	11030	196	Domingo Ruvalec/bx	-0-	
	193493	193143	350	930.00	C	16506	273926	118677	264755		TOTALS		



DATE	METER ACCOUNT CHARGES				OTHER CHARGES		PREVIOUS BALANCE	AMOUNT PAID	AMOUNT DUE	ACCOUNT NUMBER	NAME	RECEIPT OR BILL NUMBER
	METER READINGS		CONSUMED GALLONS	AMOUNT	CODE	AMOUNT						
	PRESENT	PREVIOUS										
1/20/12	6776	6777	49m	64 00	C	8 72	168 65	21 50	159 87	197	Debbie Warren	POL
1/20/12	7795	7778	7m	30 00			66 96	68 60	28 36	198	Robert Allen	C
1/20/12	12620	12613	7m	30 00		3 00	30 00	-0-	63 00	199	Clifford Kerling	-0-
1/20/12	1736	1732	4m	30 00			30 00	30 00	30 00	200	David Owens	ck
1/20/12	7860	7854	6m	30 00			30 00	30 00	30 00	201	Bob Clutter	ck
1/20/12	7166	7145	21m	36 00			40 93	40 93	36 00	202	Jesus Lomeli	C
1/20/12	2935	2928	7m	30 00			30 00	30 00	30 00	203	Alfredo Al. Dot	ck
1/20/12	7961	7955	6m	30 00			30 00	30 00	30 00	204	Louis Rosado	ck
1/20/12	3668	3663	5m	30 00	C	3 00	30 00	-0-	63 00	205	Nicole Anderson	-0-
1/20/12	12645	12645	0m	-0-	C	16 50	165 00	-0-	181 50	206	Luis Zayas	-0-
1/20/12	Meter read 10067	Meter read 10067	0m	30 00	C	96 00	12 00	140 00	140 00	207	Eusebio Varela	ck
1/20/12	8909	8891	18m	63 00	C	6 30	62 00	-0-	131 20	208	George Diaz	-0-
1/20/12	2016	2010	6m	30 00			30 00	30 00	30 00	209	Gaye Bedford	ck
1/20/12	2201	2150	21m	66 00	C	1 00	84 40	125 00	25 40	210	Craig Canterio	ck
1/20/12	6756	6777	9m	28 00	C	3 00	34 00	-0-	13 00	211	Cepes Farias	-0-
1/20/12	7094	7076	8m	30 00	C	6 30	63 00	-0-	99 30	212	Edward Wilber	-0-
1/20/12	3708	3704	4m	20 00			20 00	30 00	20 00	213	Barbara Krume	ck
1/20/12	3947	3946	1m	30 00	C	26 32	268 18	-0-	325 00	214	Daniel A. Hines	-0-
1/20/12	4065	4 39	6m	30 00		3 00	30 00	-0-	63 00	215	Hortensia Acosta	-0-
1/20/12	5619	5600	19m	34 00			39 00	39 00	34 00	216	Brent Carlson	ck
1/20/12	3095	3093	2m	30 00			63 00	63 00	30 00	217	Raymond Jones	ck
1/20/12	3893	3890	3m	30 00			30 00	30 00	30 00	218	Sam Bratten	
1/20/12	1749	1740	4m	30 00	C	11 39	113 87	-0-	155 26	219	Anthony Jimenez	-0-
1/20/12	8182	8176	6m	20 00			30 00	30 00	30 00	220	Jaime Gonzales	ck
1/20/12	3035	3023	12m	30 00	C	19 70	271 91	75 00	246 61	221	Robert Phillips	ck
1/20/12	1757	1777	20m	35 00			30 00	30 00	35 00	222	Eladio Durbale	ck
1/20/12	21448	21377	71m	189 00			204 00	204 00	189 00	223	Deanna H. Lee	ck
1/20/12	4985	4973	12m	30 00			31 00	30 00	31 00	224	Slade Casanova	ck
	203957	203623	334	1087 00		11 63	200 90	1137 03	2132 50		TOTALS	

DATE	METER ACCOUNT CHARGES				OTHER CHARGES		PREVIOUS BALANCE	AMOUNT PAID	AMOUNT DUE	ACCOUNT NUMBER	NAME	RECEIPT OR BILL NUMBER
	METER READINGS		CONSUMED GALLONS	AMOUNT	CODE	AMOUNT						
	PRESENT	PREVIOUS										
1/20/12	4663	4662	1m	30.00			30.00	30.00	30.00	225	Dan/ Garcia	ck
1/20/12	8846	8844	2m	30.00			30.00	30.00	30.00	226	Mary Barber	ck
1/20/12	10657	10653	4m	30.00			30.00	30.00	30.00	227	Tim Pendleton	ck
1/20/12	12645	12611	34m	49.00	C	7.44	193.34	169.00	130.78	228	Jeanne Hirsch	ck
1/20/12	3503	3497	6m	30.00			94.90	94.90	30.00	229	Steven Brown	ck
1/20/12	11648	11642	6m	30.00			30.00	30.00	30.00	230	William Johnson	ck
1/20/12	4955	4951	4m	30.00			30.00	30.00	30.00	231	Monty Meeks	ck
1/20/12	5658	5648	10m	30.00	C	5.21	52.08	-0-	87.29	232	Diana Smith	-0-
1/20/12	8592	8579	13m	60.00			60.00	60.00	60.00	233	Paul Brown	ck
1/20/12	1336	1333	3m	30.00			30.00	30.00	30.00	234	Russell Wilson	ck
1/20/12	7815	7810	5m	30.00	C	3.00	30.00	-0-	63.00	235	Randy Prewett	-0-
1/20/12	4696	4672	24m	39.00			136.007	-0-	2.00	236	Mark Anderson	-0-
1/20/12	2832	2826	6m	30.00			30.00	30.00	30.00	237	Matthew Rodriguez	ck
1/20/12	5128	5121	7m	30.00			30.00	30.00	30.00	238	Allan Aula	ck
1/20/12	2765	2758	7m	30.00			30.00	30.00	30.00	239	Bill Finken	ck
1/20/12	5543	5533	10m	30.00			27.99	27.99	30.00	240	Earl Husband	ck
1/20/12	5342	5332	10m	30.00			30.00	30.00	30.00	241	Samuel Williams	ck
1/20/12	3201	3190	11m	30.00			30.00	30.00	30.00	242	Victoria Green	ck
1/20/12	6056	6045	11m	30.00			19.43	50.00	25.77	243	Diana Harris	C
1/20/12	8302	8293	9m	30.00	C	3.00	30.00	-0-	63.00	244	Lloyd Byrnes	-0-
1/20/12	8556	8550	6m	30.00			30.00	30.00	30.00	245	Donald Hadden	ck
1/20/12	4101	4092	9m	30.00			29.16	50.00	29.16	246	Clifford King	ck
1/20/12	10561	10556	5m	30.00			117.10	117.10	30.00	247	Brian Murray	cash
1/20/12	9425	9414	11m	30.00			30.00	30.00	30.00	248	Dana H. King	ck
1/20/12	10710	10699	11m	80.00			177.01	177.01	60.00	249	Reuel Turner	ck
1/20/12	5266	5258	8m	30.00			76.48	76.50	89.98	250	Janice Allen	cash
1/20/12	6681	6671	10m	60.00			60.00	60.00	60.00	251	Gerald Crist	ck
1/20/12	10363	10344	19m	34.00			30.00	30.00	31.00	252	Sandra Green	ck
	189246	188984	262	962.00		15.65	1341.49	1222.50	1079.64		TOTALS	

DATE	METER ACCOUNT CHARGES					OTHER CHARGES			PREVIOUS BALANCE	AMOUNT PAID	AMOUNT DUE	ACCOUNT NUMBER	NAME	RECEIPT OR BILL NUMBER
	METER READINGS		CONSUMED GALLONS	AMOUNT	CODE	AMOUNT								
	PRESENT	PREVIOUS												
1/6/12	2132	2119	13m	30.00				30.00	30.00	30.00	253	Geraldine Davis	ck	
1/6/12	5780	5773	7m	30.00				30.00	30.00	30.00	254	Robert Allison	ck	
1/20/12	8973	8963	5m	30.00				30.00	30.00	30.00	255	Bonnie Sandoval	ck	
1/20/12	2017	2016	1m	30.00				-0-	30.00	-0-	256	Sean Kennedy	ck	
1/20/12	3092	3071	21m	36.00				53767	34.00	51767	257	Anderson, Robert	Pol	
1/20/12	5807	5801	6m	30.00				30.00	30.00	30.00	258	Daniel Rodriguez	ck	
1/6/12	4120	4111	9m	60.00	c	2768	27674	-0-	-	36442	259	Thomas Hernandez	-0-	
1/20/12	2463	2458	5m	30.00				30.00	30.00	30.00	260	Concepcion Ibarra	ck	
1/20/12	5100	5097	3m	30.00				41.00	41.00	30.00	261	Victor Montano	ck	
1/20/12	6550	6542	8m	30.00				30.00	30.00	30.00	262	Ariel Hernandez	ck	
1/20/12	2198	2187	11m	30.00				30.00	30.00	30.00	263	Larry Hall	ck	
1/20/12	-0	0	0	30.00				30.00	30.00	30.00	264	Jose Pineda	ck	
1/20/12	2685	2655	30m	45.00				44.00	44.00	45.00	265	Walter Hernandez	ck	
1/20/12	1332	1328	4m	30.00				30.00	30.00	30.00	266	Jose Gutierrez	ck	
1/24/12	2369	2358	11m	30.00				30.00	30.00	30.00	267	Rubén Chirino	ck	
1/20/12	3674	3666	8m	30.00				30.00	30.00	30.00	268	Patrick Smith	ck	
1/20/12	3159	3154	5m	30.00				29.69	29.69	30.00	269	Guthrie, Robert	ck	
1/20/12	3584	3579	5m	30.00				48.00	48.00	30.00	270	Michael Brown	ck	
1/20/12	1806	1796	10m	30.00				63.00	63.00	30.00	271	Juan Rico	ck	
1/20/12	1262	1254	8m	30.00	c	641	6410	-0-	-	10051	272	Ed Whitten	-0-	
1/20/12	773	769	4m	30.00	c	235	11349	90.00	5584		273	Linda Hill	m.o.	
1/20/12	1664	1654	10m	60.00				60.00	60.00	60.00	274	Amparo Dallas	ck	
1/20/12	3526	3507	19m	34.00				37.00	37.00	34.00	275	Gregory Wilson	ck	
1/20/12	593	586	7m	30.00				112.85	113.00	29.85	276	Felix Cervantes	cash	
1/20/12	2235	2229	6m	30.00				63.00	63.00	30.00	277	Alejandro Martinez	ck	
1/24/12	890	885	5m	30.00	c	300	30.00	-0-	-	63.00	278	Celinda Galicia	-0-	
1/20/12	978	978	0m	60.00				60.00	60.00	60.00	279	Victor Montalvo	ck	
1/20/12	2045	2034	11m	30.00	c	614	6138	-0-	-	9752	280	Austacio Alfonso	-0-	
	81107	80875	232	955.00	c	4558	138055	1642.69	138044			TOTALS		

[illegible]

PUMP BOOSTER  
CALIBRATION & EFFICIENCY  
TEST



SOUTHERN CALIFORNIA  
**EDISON**

An EDISON INTERNATIONAL Company

CONFIDENTIAL/PROPRIETARY INFORMATION

March 8, 2002

ATTN: MONTY MEEKS  
AVERYDALE MUTUAL WATER COMPANY  
3045 EAST AVENUE H-6  
LANCASTER, CA 93535

SUBJECT: HYDRAULIC TEST RESULTS - EAST WELL #1  
3011 E AVE H-14  
CUST #: 0-003-5917 SERV ACCT #: 003-5623-57  
DATE OF TEST: March 6, 2002

In accordance with your request, a test was made on your turbine well pump on the date listed above. If you have any questions regarding the results which follow, please contact GARY PARDUE at (661)726-5662.

EQUIPMENT

PUMP: L & B NO: C38865  
MOTOR: GE NO: WLD6909001 75 HP  
METER: PO726-4869  
HYDRAULIC TEST REFERENCE NUMBER: 2927

TEST RESULTS

Discharge Pressure, PSI	10.3
Standing Water Level, Ft.	225.1
Drawdown, Ft.	100.2
Discharge Head, Ft.	23.8
Pumping Water Level, Ft.	325.3
Total Head, Ft.	349.1
Capacity, GPM	449.0
GPM per Ft. Drawdown	4.5
Acre Ft. Pumped in 24 Hrs.	1.985
kW Input to Motor	56.4
HP Input to Motor	75.6
Motor Load (%)	92.5
Measured Speed of Pump, RPM	1783
kWh per Acre Ft.	682
Overall Plant Efficiency (%)	52.3
Customer Meter, GPM	465.0

  
DAN JOHNSON  
Manager  
Hydraulic Services

CONFIDENTIAL/PROPRIETARY INFORMATION

March 8, 2002

ATTN: MONTY MEEKS  
AVERYDALE MUTUAL WATER COMPANY  
3045 EAST AVENUE H-6  
LANCASTER, CA 93535

SUBJECT: PUMPING COST ANALYSIS  
HP: 75 - PLANT: EAST WELL #1  
CUST #: 0-003-5917 SERV ACCT #: 003-5623-57  
HYDRAULIC TEST REFERENCE NUMBER: 2927

The following Pumping Cost Analysis is presented as an aid to your cost accounting. This analysis is an estimate prepared from operating criteria supplied from the Edison Pump Test performed March 6, 2002 and billing history for the past 12 months.

It is recommended and assumed that:

1. Overall plant efficiency can be improved to 65.0%.
2. Water requirements will be the same as for the past year.
3. All operating conditions (annual hours of operation, head above, and water pumping level) will remain the same as they were at the time of the pump test.

	EXISTING PLANT EFFICIENCY	IMPROVED PLANT EFFICIENCY	
	PA-1 Current Rate	PA-1 Current Rate	Savings
Total kWh	106908	86078	20830
kW Input	56.4	45.4	11.0
kWh per Acre Ft.	682	549	133
Acre Ft. per Year	156.7	156.7	
Avg. Cost per kWh	\$0.13		
Avg. Cost per Acre Ft.	\$89.06	\$71.71	\$17.35
Overall Plant Eff. (%)	52.3	65.0	
-----			
TOTAL ANNUAL COST	\$13,957.37	\$11,237.86	\$2,719.52

It is sincerely hoped that this information will prove helpful to you, and that your concerns over maintaining optimum pumping efficiency will be continued.

If you have any questions, please contact GARY PARDUE at (661) 726-5662.

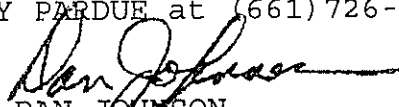
  
DAN JOHNSON  
Manager  
Hydraulic Services

CONFIDENTIAL/PROPRIETARY INFORMATION

March 8, 2002

ATTN: MONTY MEEKS  
AVERYDALE MUTUAL WATER COMPANY  
3045 EAST AVENUE H-6  
LANCASTER, CA 93535

SUBJECT: PUMPING COST ANALYSIS  
HP: 75 - PLANT: EAST WELL #1  
CUST #: 0-003-5917 SERV ACCT #: 003-5623-57  
HYDRAULIC TEST REFERENCE NUMBER: 2927

The following Pumping Cost Analysis is presented as an aid to your cost accounting. This analysis is an estimate prepared from operating criteria supplied from the Edison Pump Test performed March 6, 2002 and billing history for the past 12 months.

EXISTING PLANT EFFICIENCY

PA-1

Current Rate

Total kWh	106908
kW Input	56.4
kWh per Acre Ft.	682
Acre Ft. per Year	156.7
Avg. Cost per kWh	\$0.13
Avg. Cost per Acre Ft.	\$89.06
Overall Plant Eff. (%)	52.3
-----	-----
TOTAL ANNUAL COST	\$13,957.37

The hydraulic test results indicate that this pump is operating in an efficient manner.

It is sincerely hoped that this information will prove helpful to you, and that your concerns over maintaining optimum pump efficiency will be continued.

If you have any questions, please contact GARY PARDUE at (661)726-5662.

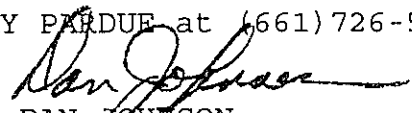
  
DAN JOHNSON  
Manager  
Hydraulic Services





SOUTHERN CALIFORNIA  
**EDISON**

An EDISON INTERNATIONAL Company

CONFIDENTIAL/PROPRIETARY INFORMATION

March 8, 2002

ATTN: MONTY MEEKS  
AVERYDALE MUTUAL WATER COMPANY  
3045 EAST AVENUE H-6  
LANCASTER, CA 93535

SUBJECT: HYDRAULIC TEST RESULTS - WEST WELL #2  
3011 E AVE H-14  
CUST #: 0-003-5917 SERV ACCT #: 003-5623-57  
DATE OF TEST: March 6, 2002

In accordance with your request, a test was made on your turbine well pump on the date listed above. If you have any questions regarding the results which follow, please contact GARY PARDUE at (661)726-5662.

EQUIPMENT

PUMP: L & B NO: D13410  
MOTOR: US NO: C08S321AM88 75 HP  
METER: PO726-4869  
HYDRAULIC TEST REFERENCE NUMBER: 2926

TEST RESULTS

Discharge Pressure, PSI	9.5
Standing Water Level, Ft.	217.6
Drawdown, Ft.	126.1
Discharge Head, Ft.	21.9
Pumping Water Level, Ft.	343.7
Total Head, Ft.	365.6
Capacity, GPM	428.0
GPM per Ft. Drawdown	3.4
Acre Ft. Pumped in 24 Hrs.	1.892
kW Input to Motor	49.2
HP Input to Motor	66.0
Motor Load (%)	80.7
Measured Speed of Pump, RPM	1783
kWh per Acre Ft.	624
Overall Plant Efficiency (%)	59.9
Customer Meter, GPM	426.0

There was an excessive amount of air in the water being discharged, making it difficult to make a GPM measurement. The GPM shown should be considered indicated rather than actual. There is a considerable amount of falling water in the well, making it difficult to make an accurate water level measurement. We believe that the ones shown are approximately accurate.

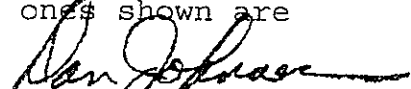
  
DAN JOHNSON  
Manager  
Hydraulic Services

CONFIDENTIAL/PROPRIETARY INFORMATION

March 8, 2002

ATTN: MONTY MEEKS  
AVERYDALE MUTUAL WATER COMPANY  
3045 EAST AVENUE H-6  
LANCASTER, CA 93535

SUBJECT: PUMPING COST ANALYSIS  
HP: 75 - PLANT: WEST WELL #2  
CUST #: 0-003-5917 SERV ACCT #: 003-5623-57  
HYDRAULIC TEST REFERENCE NUMBER: 2926

The following Pumping Cost Analysis is presented as an aid to your cost accounting. This analysis is an estimate prepared from operating criteria supplied from the Edison Pump Test performed March 6, 2002 and billing history for the past 12 months.

EXISTING PLANT EFFICIENCY

PA-1

Current Rate

Total kWh	88884
kW Input	49.2
kWh per Acre Ft.	624
Acre Ft. per Year	142.4
Avg. Cost per kWh	\$0.13
Avg. Cost per Acre Ft.	\$81.50
Overall Plant Eff. (%)	59.9
-----	-----
TOTAL ANNUAL COST	\$11,604.25

The hydraulic test results indicate that this pump is operating in an efficient manner.

It is sincerely hoped that this information will prove helpful to you, and that your concerns over maintaining optimum pump efficiency will be continued.

If you have any questions, please contact GARY PARDUE at (661) 726-5662.

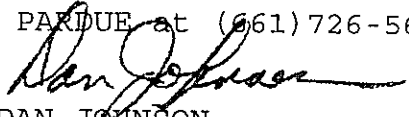
  
DAN JOHNSON  
Manager  
Hydraulic Services

CONFIDENTIAL/PROPRIETARY INFORMATION

March 8, 2002

ATTN: MONTY MEEKS  
AVERYDALE MUTUAL WATER COMPANY  
3045 EAST AVENUE H-6  
LANCASTER, CA 93535

SUBJECT: HYDRAULIC TEST RESULTS - WELL #4  
3659 E AVE H-4  
CUST #: 0-003-5917 SERV ACCT #: 001-3139-08  
DATE OF TEST: March 5, 2002

In accordance with your request, a test was made on your submersible well pump on the date listed above. If you have any questions regarding the results which follow, please contact GARY PARDUE at (661)726-5662.

EQUIPMENT

PUMP: GOULD NO: NO PLATE  
MOTOR: FRNK NO: NO PLATE 20 HP  
METER: 849-415  
HYDRAULIC TEST REFERENCE NUMBER: 18590

TEST RESULTS

Discharge Pressure, PSI	7.3
Standing Water Level, Ft.	216.9
Drawdown, Ft.	92.4
Discharge Head, Ft.	16.9
Pumping Water Level, Ft.	309.3
Total Head, Ft.	326.2
Capacity, GPM	141.0
GPM per Ft. Drawdown	1.5
Acre Ft. Pumped in 24 Hrs.	0.623
kW Input to Motor	21.2
HP Input to Motor	28.4
Motor Load (%)	118.0
kWh per Acre Ft.	817
Overall Plant Efficiency (%)	40.9
Customer Meter, GPM	147.0

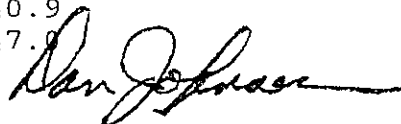

DAN JOHNSON  
Manager  
Hydraulic Services



SOUTHERN CALIFORNIA  
**EDISON**

An EDISON INTERNATIONAL Company

CONFIDENTIAL/PROPRIETARY INFORMATION

March 8, 2002

ATTN: MONTY MEEKS  
AVERYDALE MUTUAL WATER COMPANY  
3045 EAST AVENUE H-6  
LANCASTER, CA 93535

SUBJECT: PUMPING COST ANALYSIS  
HP: 20 - PLANT: WELL #4  
CUST #: 0-003-5917 SERV ACCT #: 001-3139-08  
HYDRAULIC TEST REFERENCE NUMBER: 18590

The following Pumping Cost Analysis is presented as an aid to your cost accounting. This analysis is an estimate prepared from operating criteria supplied from the Edison Pump Test performed March 5, 2002 and billing history for the past 12 months.

It is recommended and assumed that:

1. Overall plant efficiency can be improved to 52.0%.
2. Water requirements will be the same as for the past year.
3. All operating conditions (annual hours of operation, head above, and water pumping level) will remain the same as they were at the time of the pump test.

	EXISTING PLANT EFFICIENCY PA-1 Current Rate	IMPROVED PLANT EFFICIENCY PA-1 Current Rate	Savings
Total kWh	61764	48526	13238
kW Input	21.2	16.7	4.5
kWh per Acre Ft.	817	642	175
Acre Ft. per Year	75.6	75.6	
Avg. Cost per kWh	\$0.15		
Avg. Cost per Acre Ft.	\$121.71	\$95.62	\$26.09
Overall Plant Eff. (%)	40.9	52.0	
-----			
TOTAL ANNUAL COST	\$9,206.23	\$7,233.06	\$1,973.18

It is sincerely hoped that this information will prove helpful to you, and that your concerns over maintaining optimum pumping efficiency will be continued.

If you have any questions, please contact GARY PARDUE at (818) 726-5662.

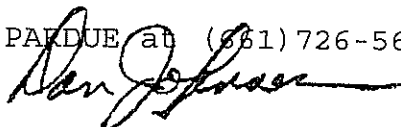
  
DAN JOHNSON  
Manager  
Hydraulic Services

CONFIDENTIAL/PROPRIETARY INFORMATION

March 8, 2002

ATTN: MONTY MEEKS  
AVERYDALE MUTUAL WATER COMPANY  
3045 EAST AVENUE H-6  
LANCASTER, CA 93535

SUBJECT: PUMPING COST ANALYSIS  
HP: 20 - PLANT: WELL #4  
CUST #: 0-003-5917 SERV ACCT #: 001-3139-08  
HYDRAULIC TEST REFERENCE NUMBER: 18590

The following Pumping Cost Analysis is presented as an aid to your cost accounting. This analysis is an estimate prepared from operating criteria supplied from the Edison Pump Test performed March 5, 2002 and billing history for the past 12 months.

EXISTING PLANT EFFICIENCY

PA-1

Current Rate

Total kWh	61764
kW Input	21.2
kWh per Acre Ft.	817
Acre Ft. per Year	75.6
Avg. Cost per kWh	\$0.15
Avg. Cost per Acre Ft.	\$121.71
Overall Plant Eff. (%)	40.9
-----	
TOTAL ANNUAL COST	\$9,206.23

The hydraulic test results indicate that this pump is operating in an efficient manner.

It is sincerely hoped that this information will prove helpful to you, and that your concerns over maintaining optimum pump efficiency will be continued.

If you have any questions, please contact GARY PARDUE at (661)726-5662.

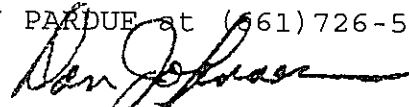
  
DAN JOHNSON  
Manager  
Hydraulic Services

Pumping Plant Name	WELL #4	WELL #4					
Test Date	9/3/2008	3/5/2002					
Pump Tester Name	RICK KOCH	GARY PARDUE					
CSS Service Account	001-3139-08	001-3139-08					
Meter Number	849-415	849-415					
Reference Number	18590	18590					
Rate	PA-2	PA-1					
Average \$ Cost/kWh	0.15068	0.149055					
Type	SW	SW					
Motor HP	20	20					
Motor Mfg.	FRNK	FRNK					
Pump Mfg.	GOULD	GOULD					

[illegible]

Improved Plant Eff., %	58%	52%				
Improved kWh/Acre Ft.	595.0					
Potential Savings, \$	\$973					

Report QRG-1 [2.0]

STATE OF CALIFORNIA

DEPARTMENT OF HEALTH SERVICES

*Certificate of Issuance*  
OF A  
WATER SUPPLY PERMIT  
TO  
AVERYDALE MUTUAL WATER COMPANY

This is to certify that a water supply permit **Permit # 04-16-04P-001** has been issued to the Averydale Mutual Water Company water system on **May 13, 2004**, to supply water for domestic purposes to the community of Lancaster, Los Angeles County. The permit was issued by the Department of Health Services, pursuant to the provisions of Division 104, Part 12, Chapter 4, Article 7, of the California Health and Safety Code. The permit is subject to the requirements of Title 22, California Code of Regulations, and to the conditions provided in the water supply permit.

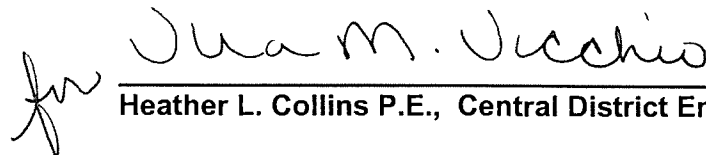

A copy of the water supply permit is on file with the Averydale Mutual Water Company or may be obtained by contacting the Central District Office of the Department of Health Services, Drinking Water Field Operations Branch, 1449 West Temple Street, Room 202, Los Angeles, California 90026.

  
Heather L. Collins P.E., Central District Engineer

Pictures



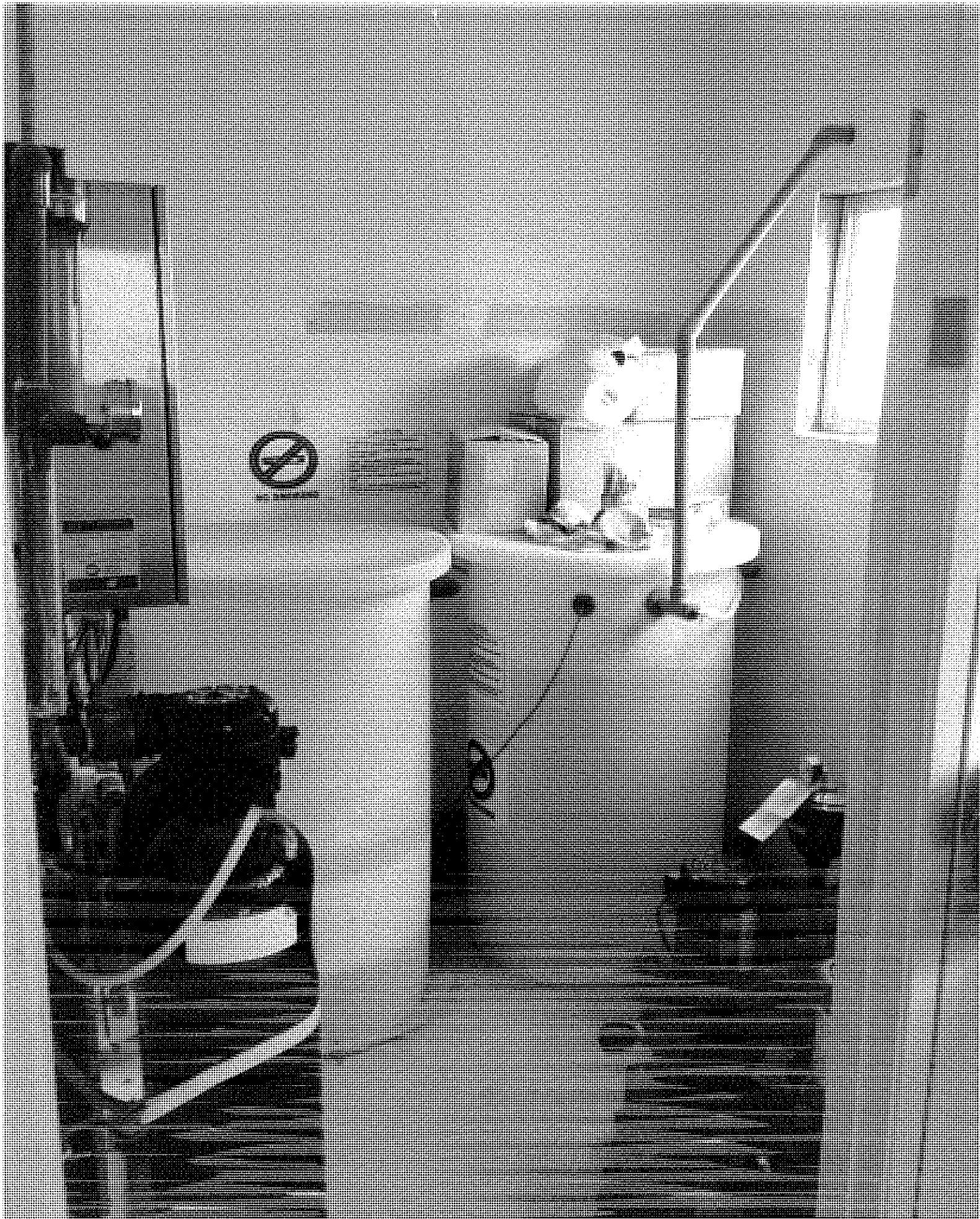











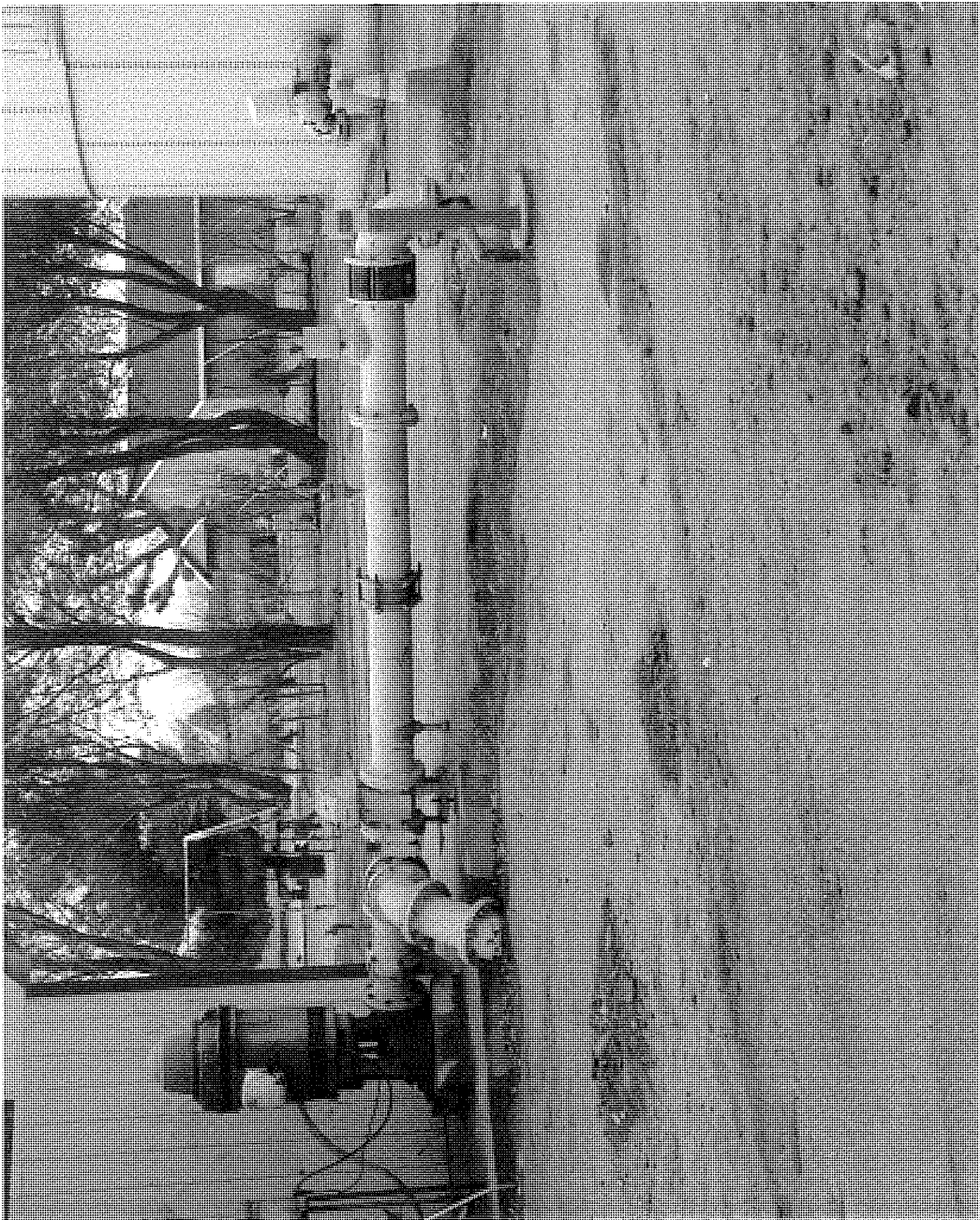

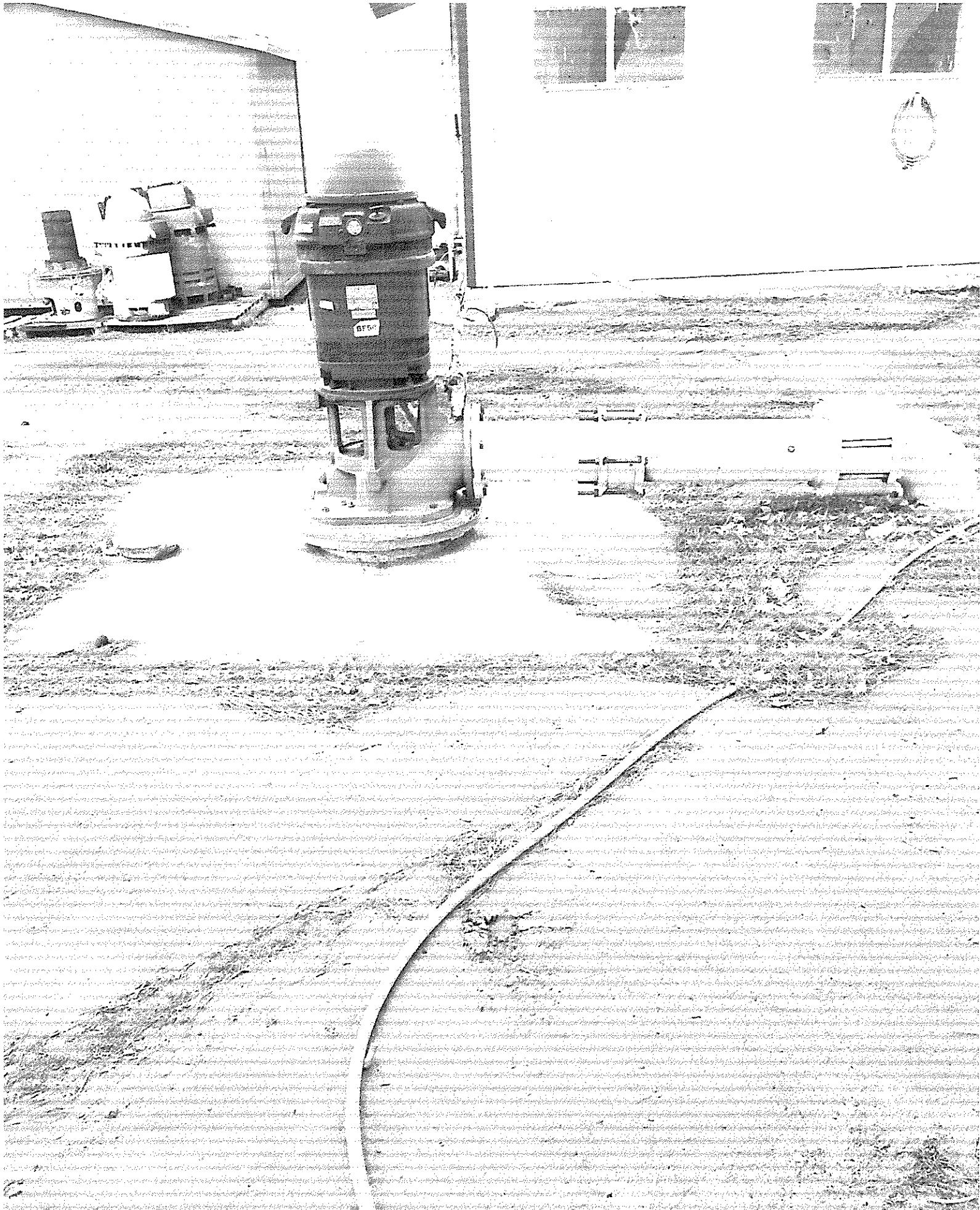







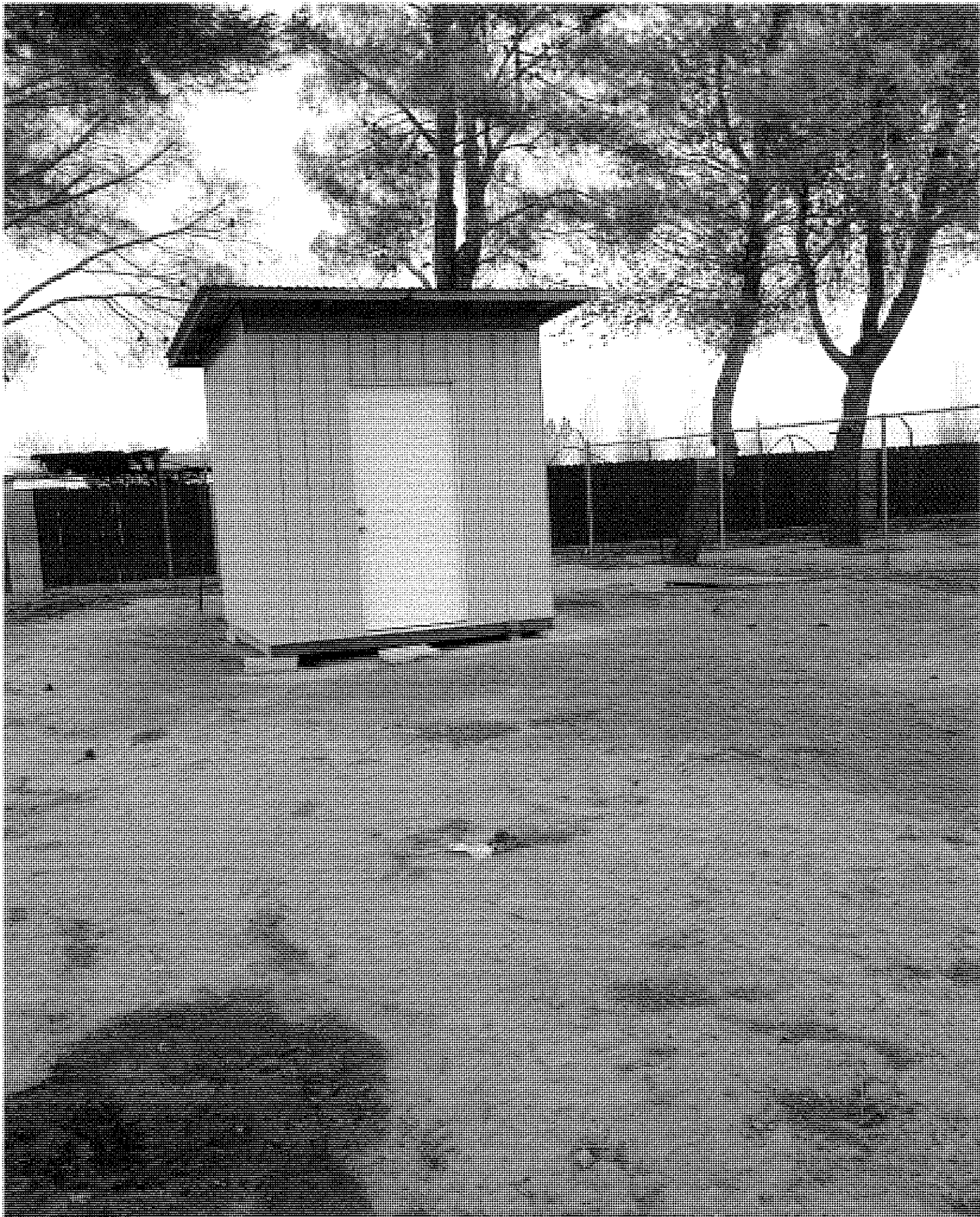











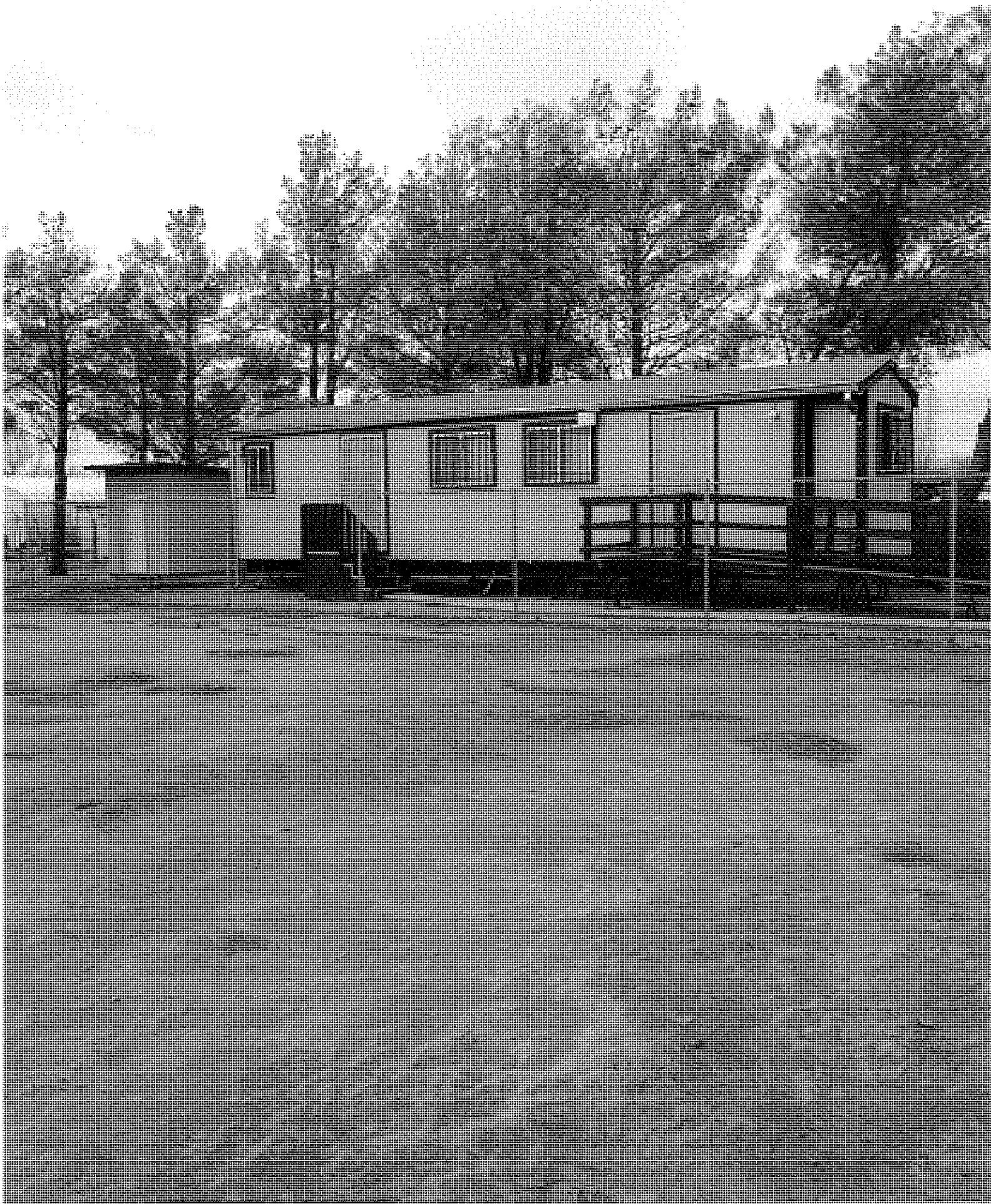

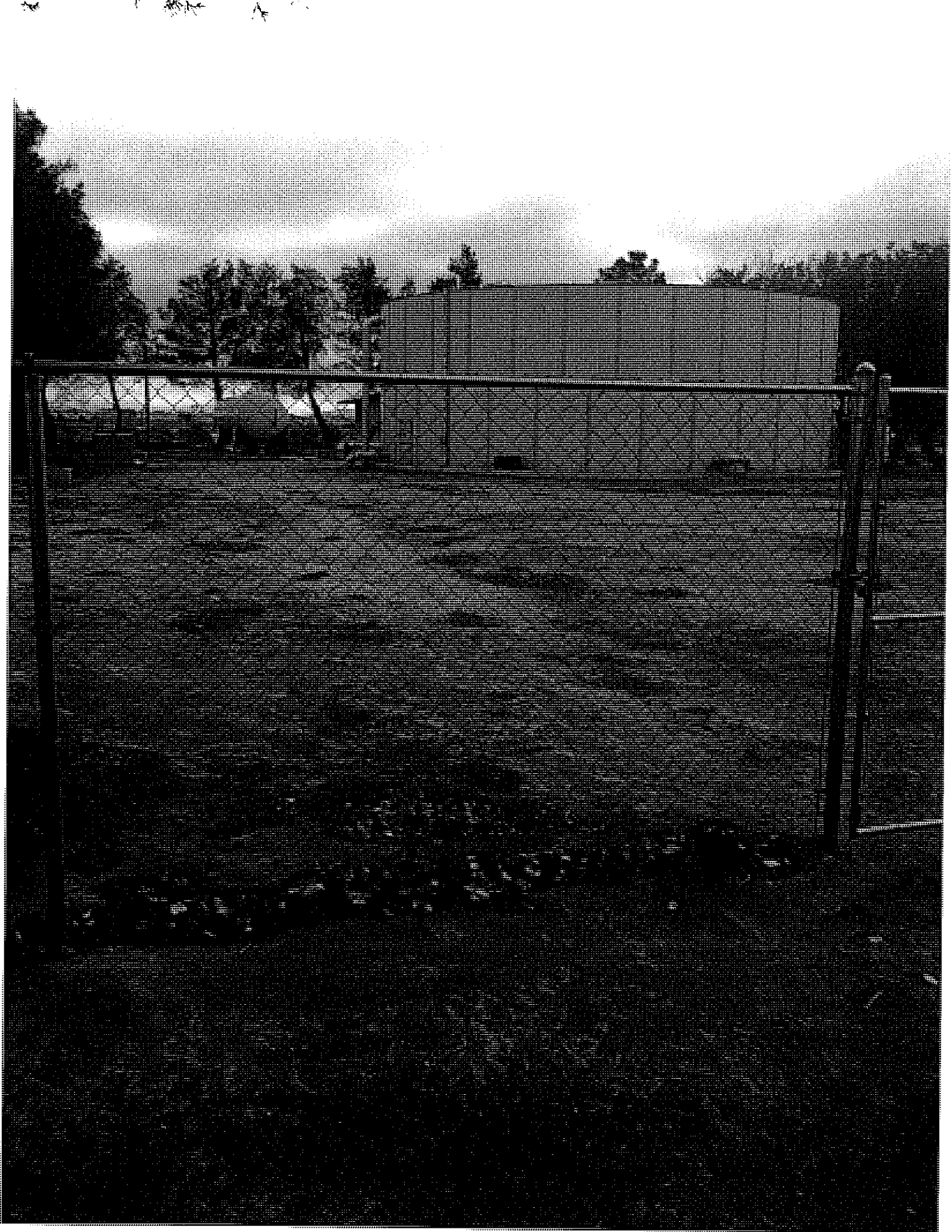



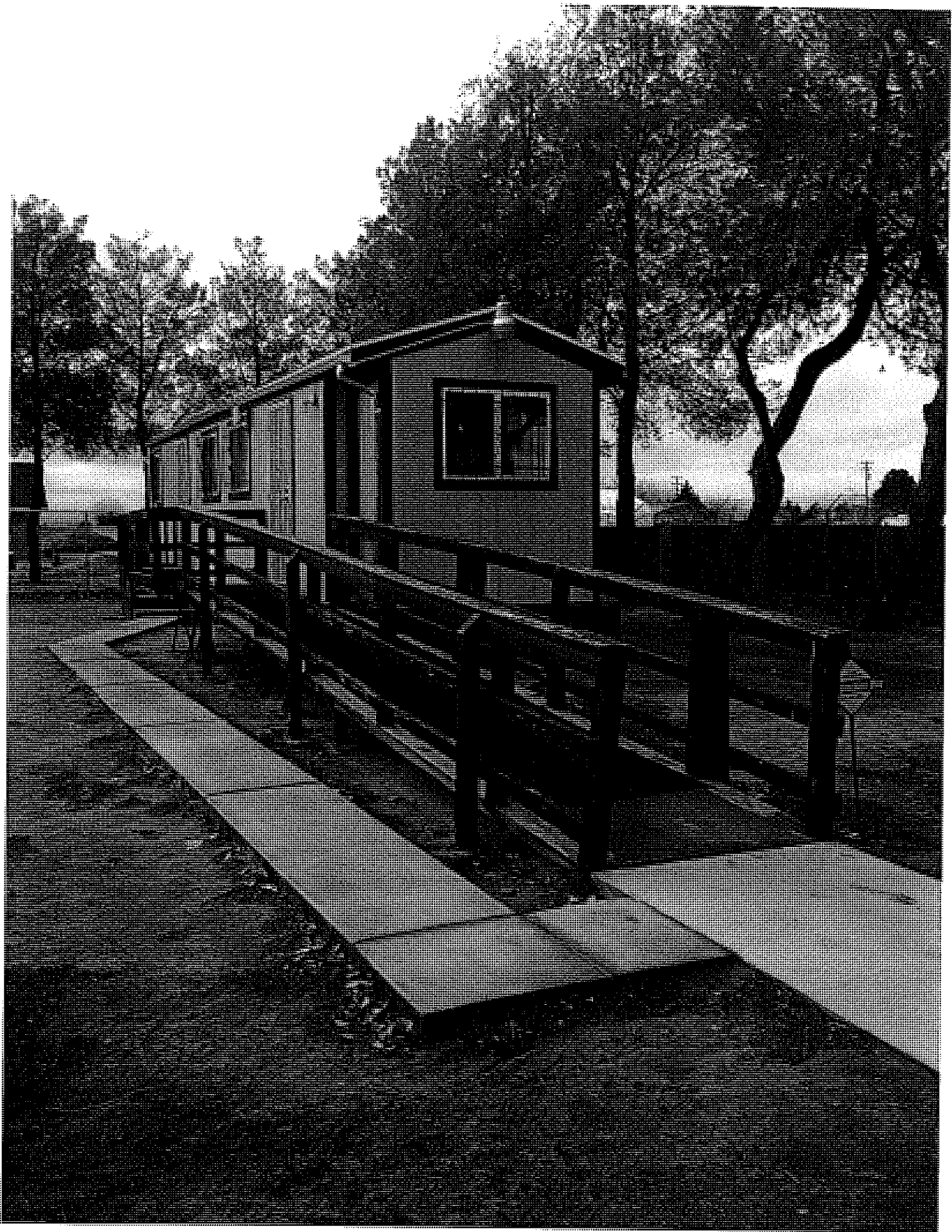





























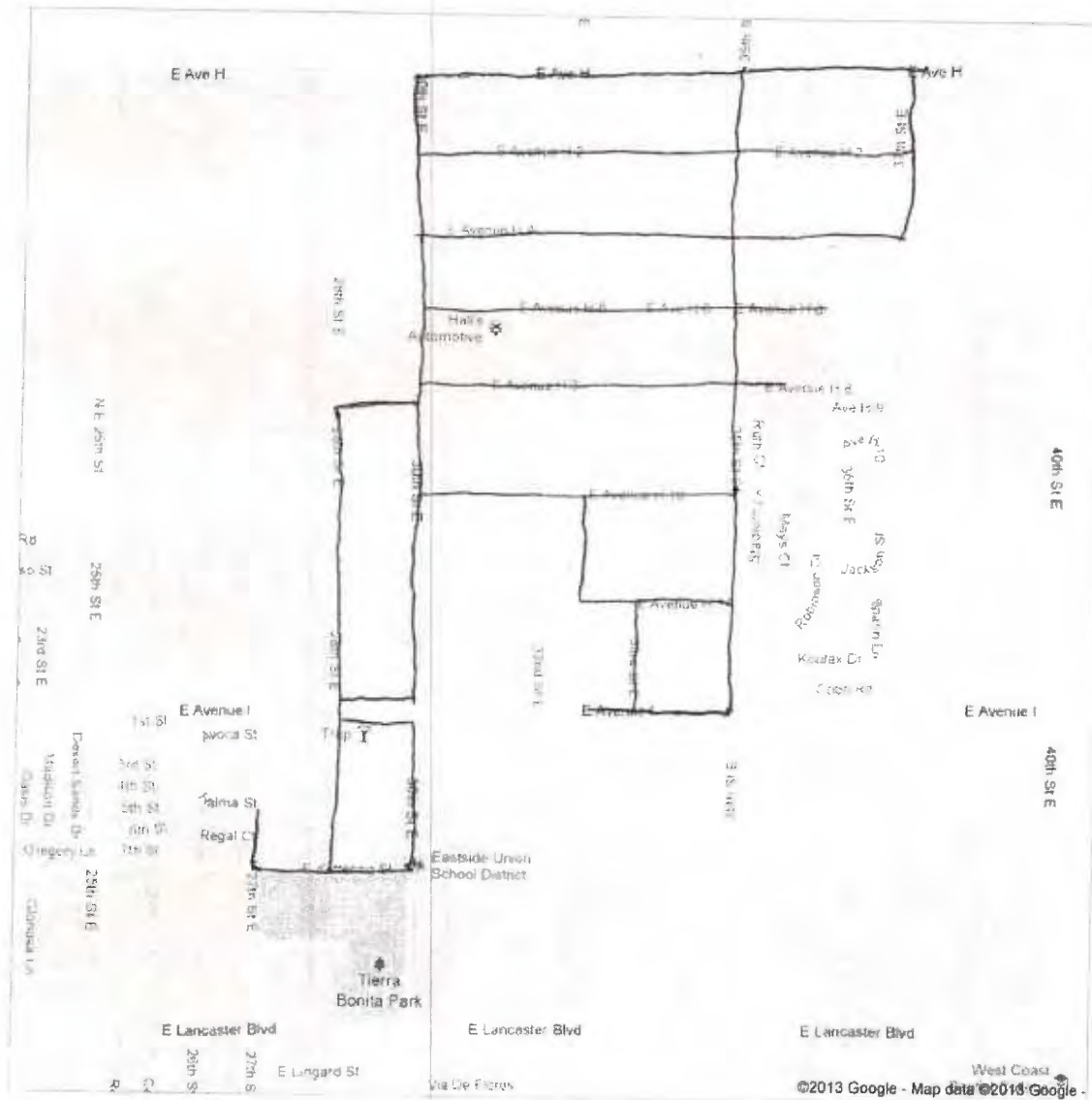
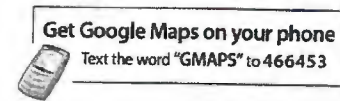

Map of below ground delivery system



Google

Get Google Maps on your phone

Text the word "GMAPS" to 466453

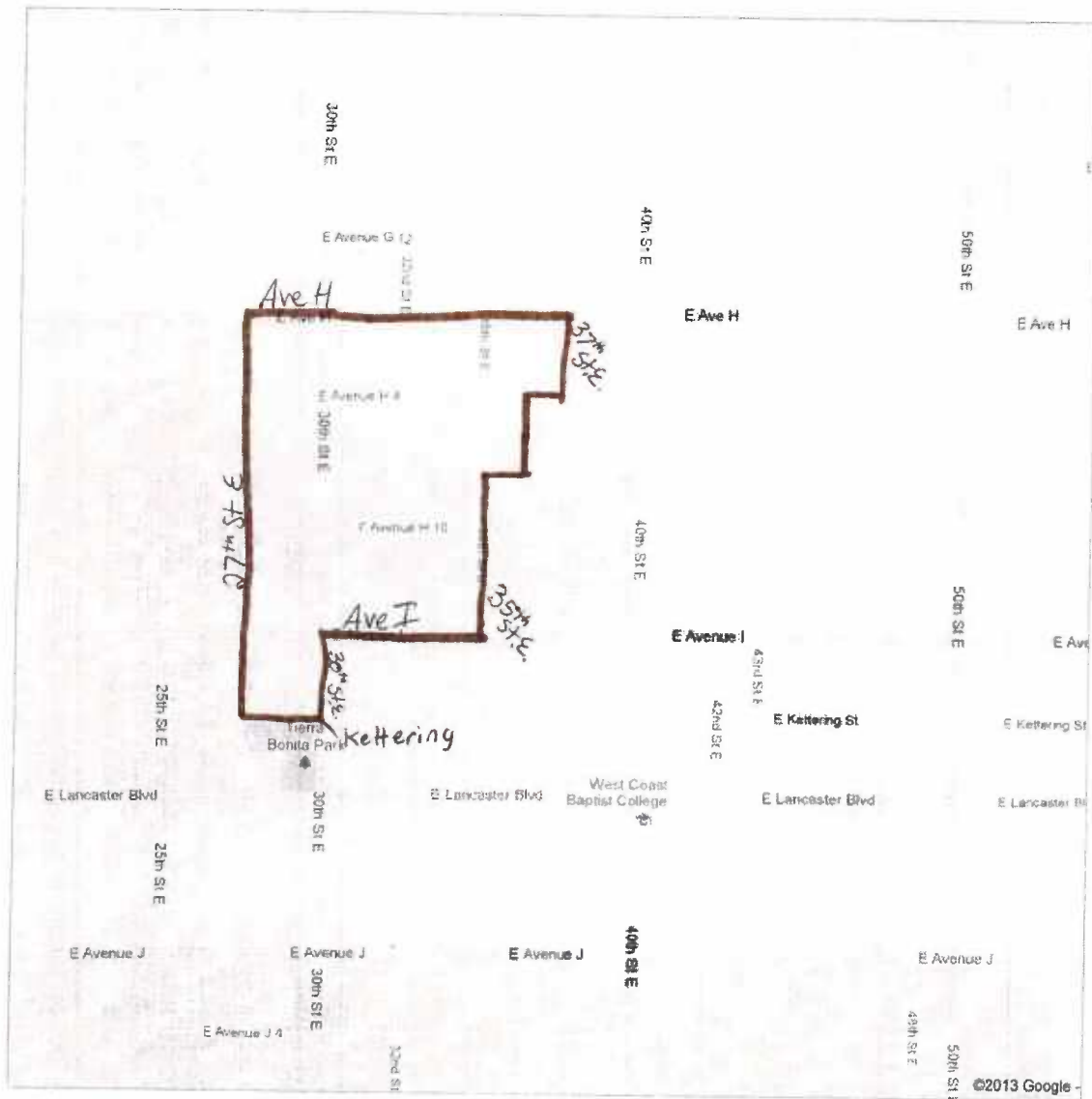

Averydale Mutual Water Company's Service Area

Google

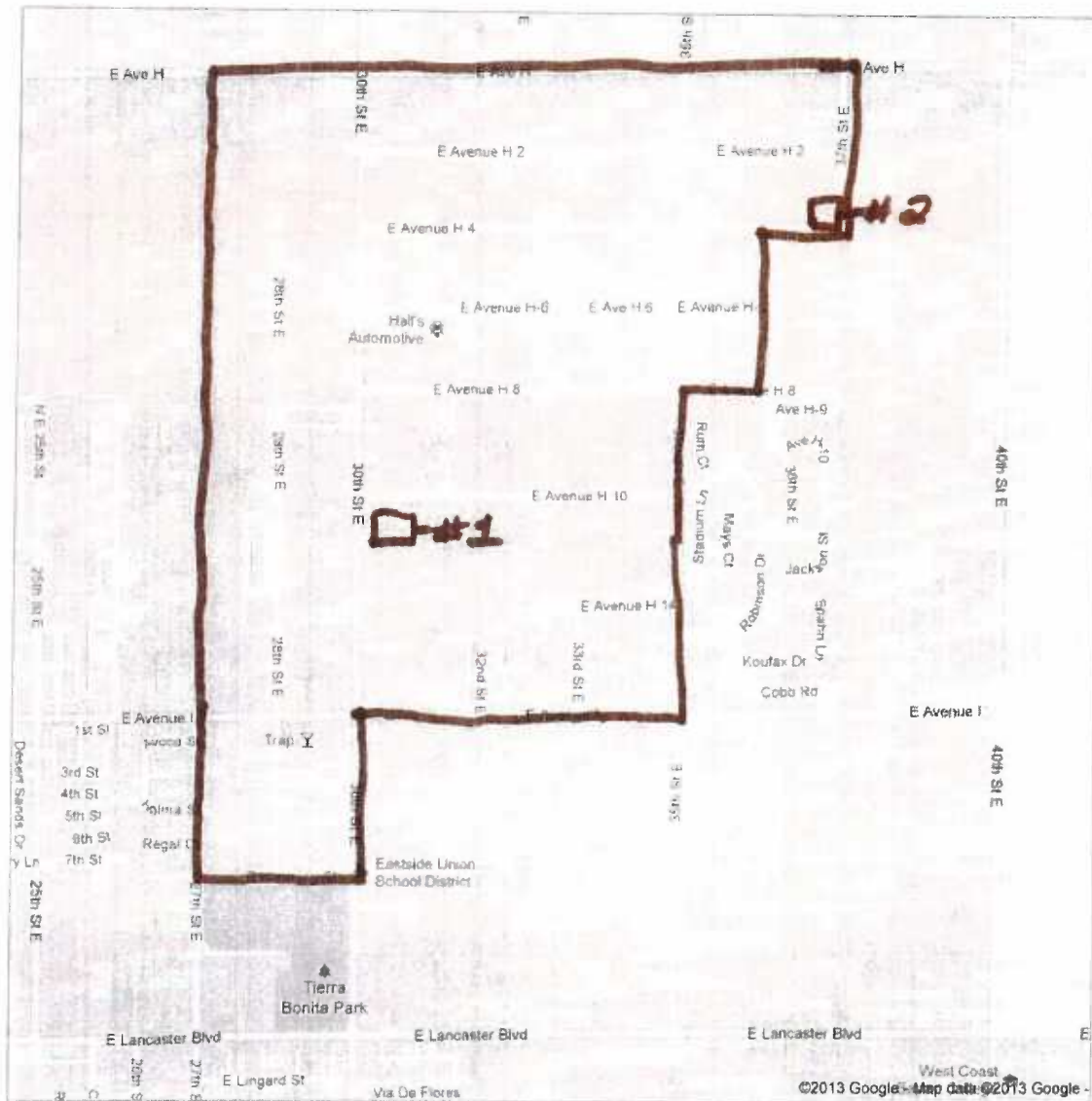
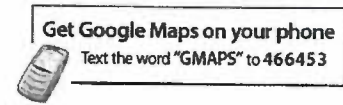

□ #1 = Well site #1

□ #2 = Well site #2  
(office site)



Google Maps

Page 8 of 25

Google

To see all the details that are visible on the screen, use the "Print" link next to the map.

1/28/2013

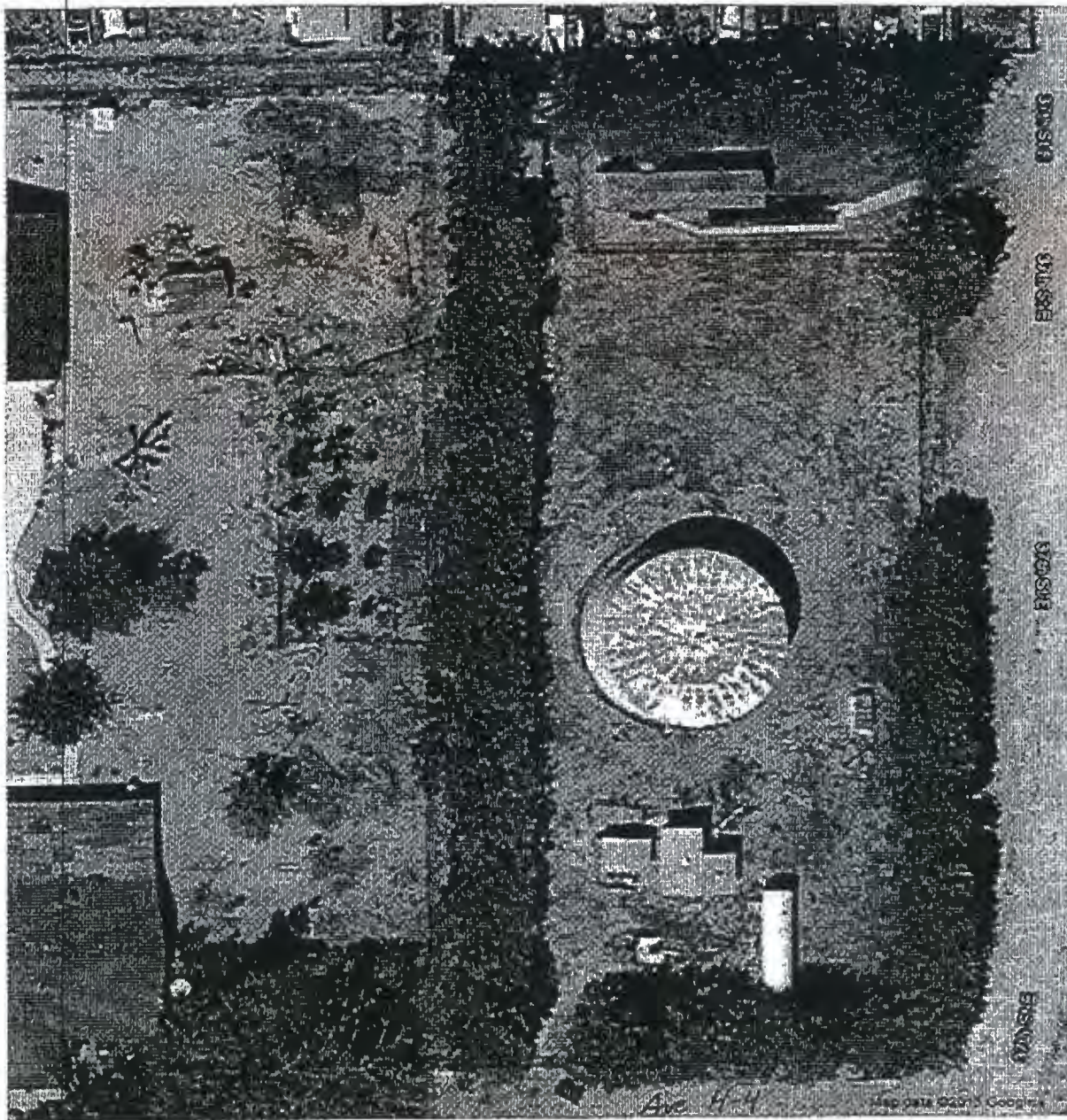

Averydale Mutual Water Company's  
Site #2  
(Coffee site)

Google Maps

<http://maps.google.com/maps?hl=en&tab=wl>



Google Maps

Google Maps

Averdale Mutual Water Company

http://maps.google.com/maps?hl=en&tab=wl

Site #1

Google  
Avenue H-10

30<sup>th</sup> Street East

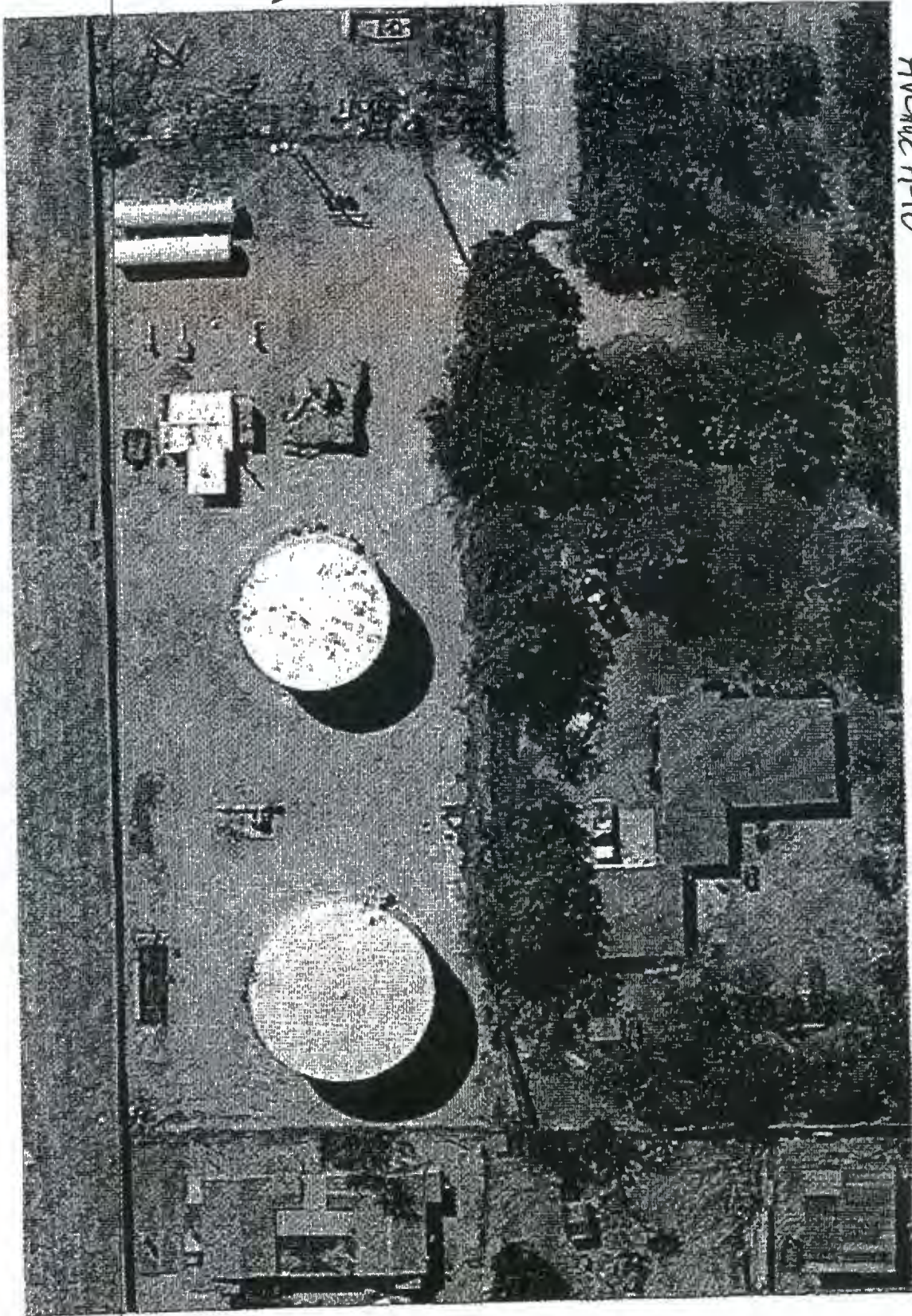

http://maps.google.com/maps?hl=en&tab=wl

Google Maps

MAPS



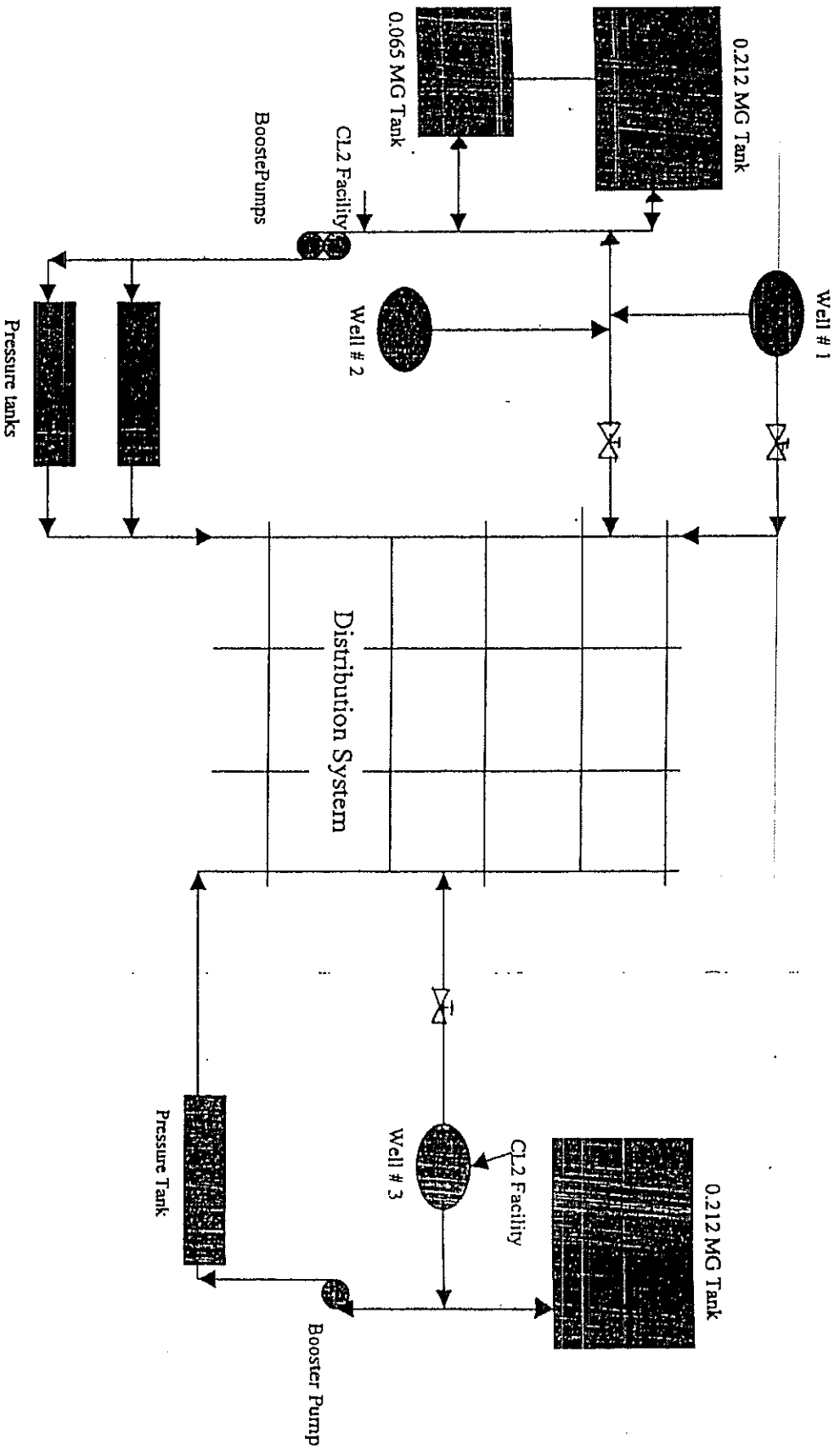



Southern California Edison Company  
An EDISON INTERNATIONAL<sup>SM</sup> Company  
P.O. Box 600, Rosemead, CA 91771-0001

Customer and Mailing Address      Date Bill Prepared  
AVERYDALE MUTUAL WATER COMPANY      Jan 20, 2000  
3507 E AVENUE H4  
LANCASTER CA 93535

Your Customer Account Number  
**2-02-822-2875**  
24-hr. Customer Service  
**1 (800) 896-1245**

Page 1 of 3



### Update

Amount of Previous Statement 12/15/99      \$385.92  
Payment received 01/03/00 - Thank you      \$ (385.92)  
Account Balance..... \$      **0.00**



### Summary Of Billing Detail

Service Account	Rate Schedule	Service Address	Current Charges
<b>3-001-3139-08</b> <i>Billing Correction for the period of: 11/15/99-12/14/99</i>		3659 E AVENUE H4 PMP LANCASTR, CA	\$ (385.92)
<b>3-001-3139-08 PA-1</b>		3659 E AVENUE H4 PMP LANCASTR, CA	1,020.17
<b>3-001-3139-08 PA-1</b>		3659 E AVENUE H4 PMP LANCASTR, CA	1,036.72

**Current amount must be paid by 02/08/00      \$      1,670.97**



### Message

\*\*\* DUPLICATE BILL \*\*\*

*This is the duplicate bill you requested for the billing period noted above. Payments or charges after the "Date Bill Prepared" have not been included on this bill. All of the following messages were printed on your original bill for that billing period. Please call the telephone number above if we may be of further assistance.*

Not Just Energy...  
We are committed to delivering you creative energy services that add to your comfort and convenience.

(14-574)

- Please detach stub below and return with your payment -



Southern California Edison Company  
An EDISON INTERNATIONAL<sup>SM</sup> Company  
P.O. Box 600, Rosemead, CA 91771-0001

Customer and Mailing Address  
AVERYDALE MUTUAL WATER COMPANY  
3507 E AVENUE H4  
LANCASTER CA 93535

Date Bill Prepared  
Jan 20, 2000

Your Customer Account Number  
**2-02-822-2875**  
24-hr. Customer Service  
**1 (800) 896-1245**

Page 3 of 3

Customer Service Address	Old Account #	Meter Number	From and To Dates and Readings	Multiplier Read Diff.	Usage
AVERYDALE MUTUAL WATER COMPANY 3659 E AVENUE H4 PMP LANCASTER CA	60-36-677-4287-01	P0826-006191	12/14/99 to 01/13/00 06592 06716	60 124	7,440 kWh
<b>Billing Summary</b>					
Service Account	Rate Schedule	Energy Charge			682.40
3-001-3139-08	PA-1	Customer Charge			17.65
		Service Charge			335.18
		State Tax			1.49
Total Charges For This Period				\$	1,036.72
Next Meter Read on or about Feb 14, 2000					

\$ 34.56 is your daily average cost this period

Service Voltage : 480 Volts

Billing Horsepower : 163.5 HP

Average PX Energy Charge during this period was : 3.23 cents/kWh

Of your total charges, Franchise Fees represents : \$8.37

<b>Billing Detail</b>	
CTC Charges	\$ 361.24
PX Energy Charge (1)	240.24
Transmission Charges	37.62
Distribution Charges	362.65
Nuclear Decommissioning Charges	5.21
Public Purpose Program Charges	27.38
Other Charges	2.38
Current Amount Due	\$ 1,036.72

(1) The Average PX Charge is based upon the weighted average costs for purchases through the Power Exchange. This service is subject to competition. You may purchase electricity from another supplier.

**Demand Meter Information**

Maximum Demand : 47.0 kW





Southern California Edison Company  
An *EDISON INTERNATIONAL*<sup>SM</sup> Company  
P.O. Box 600, Rosemead, CA 91771-0001

Customer and Mailing Address  
AVERYDALE MUTUAL WATER COMPANY  
3507 E AVENUE H4  
LANCASTER CA 93535

Date Bill Prepared  
Jan 20, 2000

Your Customer Account Number  
**2-02-822-2875**  
24-hr. Customer Service  
**1 (800) 896-1245**

Page 2 of 3

Customer Service Address	Old Account #	Meter Number	From and To Dates and Readings	Multiplier Read Diff.	Usage
AVERYDALE MUTUAL WATER COMPANY 3659 E AVENUE H4 PMP LANCASTER CA	60-36-677-4287-01	P0826-006191	11/15/99 to 12/14/99 06471 06592	60 121	7,260 kWh
<b>Billing Summary</b>					
Energy Charge					665.89
Customer Charge					17.65
Service Charge					335.18
State Tax					1.45
<b>Total Charges For This Period</b>					<b>\$ 1,020.17</b>

Service Account      Rate Schedule  
**3-001-3139-08      PA-1**

Next Meter Read on or about  
**Feb 14, 2000**

\$ 35.18 is your daily average cost this period

Service Voltage : 480 Volts

Billing Horsepower : 163.5 HP

Average PX Energy Charge during this period was : 3.37  
cents/kWh

Of your total charges, Franchise Fees represents : \$8.24

<b>Billing Detail</b>	
CTC Charges	\$ 342.38
PX Energy Charge (1)	244.52
Transmission Charges	38.59
Distribution Charges	360.56
Nuclear Decommissioning Charges	5.08
Public Purpose Program Charges	26.72
Other Charges	2.32
<b>Current Amount Due</b>	<b>\$ 1,020.17</b>

(1) *The Average PX Charge is based upon the weighted average costs for purchases through the Power Exchange. This service is subject to competition. You may purchase electricity from another supplier.*

**Demand Meter Information**

Maximum Demand : 49.0 kW

**\* \* \* \* Important Message regarding this Service Account \* \* \* \***

**WE HAVE CORRECTED YOUR ACCOUNT**

We have rebilled your account due to an incorrect estimated meter read. The correction appears on this statement. We apologize for the error and any inconvenience this may have caused you.

If you have any further questions or need additional information, please call



An EDISON INTERNATIONAL Company  
P.O. Box 600, Rosemead, CA 91771-0001

Customer and Mailing Address

EVERYDALE MUTUAL WATER COMPANY

3507 E AVENUE H4

LANCASTER CA 93535

Date Bill Prepared

Jan 29, 2000

Your Customer Account Number

2-02-822-2776

24-hr. Customer Service

1 (800) 896-1245

Page 1 of 2



Update Credit from Previous Billing 01/12/00

\$ (140.74)

Account Credit Balance . . . . . \$

(140.74)



Summary  
Of  
Billing  
Detail

3-003-5623-57  
Billing Correction  
for the period of:  
11/15/99-12/14/99

3-003-5623-57 PA-I

3011 E AVENUE H 14  
LANCASTER, CA

\$ (1,859.26)

3011 E AVENUE H 14  
LANCASTER, CA

1,942.23

Current Charges

\$ 82.97

You Have A Credit Balance - Do Not Pay

\$ (57.77)



Message

Not Just Energy...

We are committed to delivering you creative energy services  
that add to your comfort and convenience.

PA / CK # 1199  
1-5-00  
mailed 1-25

credit  
Site 1



An EDISON INTERNATIONAL<sup>SM</sup> Company  
P.O. Box 600, Rosemead, CA 91771-0001

Customer and Mailing Address

Date Bill Prepared

EVERYDALE MUTUAL WATER COMPANY Jan 29, 2000

3507 E AVENUE H4

LANCASTER CA 93535

Your Customer Account Number

**2-02-822-2776**

24-hr. Customer Service

**1 (800) 896-1245**

Page 1 of 2



**Update** Credit from Previous Billing 01/12/00

\$ (140.74)

Account Credit Balance . . . . .

\$

(140.74)



**Summary  
Of  
Billing  
Detail**

Service Account

Rate Schedule

Service Address

Current Charges

**3-003-5623-57**

*Billing Correction  
for the period of:*

*11/15/99-12/14/99*

3011 E AVENUE H 14  
LANCASTER, CA

\$

(1,859.26)

**3-003-5623-57 PA-1**

3011 E AVENUE H 14  
LANCASTER, CA

**1,942.23**

Current Charges

\$

**82.97**

**You Have A Credit Balance - Do Not Pay**

\$

**(57.77)**



**Message**

**\*\*\* DUPLICATE BILL \*\*\***

*This is the duplicate bill you requested for the billing period noted above. Payments or charges after the "Date Bill Prepared" have not been included on this bill. All of the following messages were printed on your original bill for that billing period. Please call the telephone number above if we may be of further assistance.*

Not Just Energy...

We are committed to delivering you creative energy services that add to your comfort and convenience.

Customer and Mailing Address  
**EVERYDALE MUTUAL WATER COMPANY**  
**3507 E AVENUE H4**  
**LANCASTER CA 93535**

Date Bill Prepared  
**Jan 29, 2000**

Your Customer Account Number  
**2-02-822-2776**  
 24-hr. Customer Service  
**1 (800) 896-1245**

Page 2 of 2

Customer Service Address	Old Account #	Meter Number	From and To Dates and Readings	Multiplier Read Diff.	Usage
<b>EVERYDALE MUTUAL WATER COMPANY</b> <b>3011 E AVENUE H 14</b> <b>LANCASTER CA</b>	<b>60-36-677-1845-01</b>	<b>P0726-004869</b>	<b>11/15/99 to 01/13/00</b> <b>7325 7555</b>	<b>60</b> <b>230</b>	<b>13,800 kWh</b>

Service Account Rate Schedule  
**3-003-5623-57 PA-1**

Next Meter Read on or about  
**Feb 14, 2000**

Billing Summary	
Energy Charge	1,265.74
Customer Charge	34.71
Service Charge	639.02
State Tax	2.76
<b>Total Charges For This Period</b>	<b>\$ 1,942.23</b>

*Your bill may be higher than usual because this billing period of 59 days was longer than normal.*  
 \$ 32.92 is your daily average cost this period

Service Voltage : 480 Volts  
 Billing Horsepower : 158.5 HP  
 Average PX Energy Charge during this period was : 3.27 cents/kWh  
 Of your total charges, Franchise Fees represents : \$15.68

Billing Detail	
CTC Charges	\$ 665.07
PX Energy Charge (1)	450.57
Transmission Charges	72.67
Distribution Charges	689.06
Nuclear Decommissioning Charges	9.66
Public Purpose Program Charges	50.78
Other Charges	4.42
<b>Current Amount Due</b>	<b>\$ 1,942.23</b>

(1) *The Average PX Charge is based upon the weighted average costs for purchases through the Power Exchange. This service is subject to competition. You may purchase electricity from another supplier.*

**Demand Meter Information**  
 Maximum Demand : 65.0 kW  
 Reactive Demand : 0.0 kVar

Customer and Mailing Address  
**EVERYDALE MUTUAL WATER COMPANY**  
**3507 E AVENUE H4**  
**LANCASTER CA 93535**

Date Bill Prepared  
**Jan 29, 2000**

Your Customer Account Number  
**2-02-822-2776**  
24-hr. Customer Service  
**1 (800) 896-1245**

Page 2 of 2

Customer Service Address	Old Account #	Meter Number	From and To Dates and Readings	Multiplier Read Diff.	Usage
<b>EVERYDALE MUTUAL WATER COMPANY</b> <b>3011 E AVENUE H 14</b> <b>LANCASTER CA</b>	<b>60-36-677-1845-01</b>	<b>P0726-004869</b>	<b>11/15/99 to 01/13/00</b> <b>7325 7555</b>	<b>60</b> <b>230</b>	<b>13,800 kWh</b>

Service Account      Rate Schedule  
**3-003-5623-57**      **PA-1**

Next Meter Read on or about  
**Feb 14, 2000**

Billing Summary	
Energy Charge	1,265.74
Customer Charge	34.71
Service Charge	639.02
State Tax	2.76
<b>Total Charges For This Period</b>	<b>\$ 1,942.23</b>

*Your bill may be higher than usual because this billing period of 59 days was longer than normal.*

*\$ 32.92 is your daily average cost this period*

Service Voltage : 480 Volts  
Billing Horsepower : 158.5 HP  
Average PX Energy Charge during this period was : 3.27 cents/kWh  
Of your total charges, Franchise Fees represents : \$15.68

Billing Detail	
CTC Charges	\$ 665.07
PX Energy Charge (1)	450.57
Transmission Charges	72.67
Distribution Charges	689.06
Nuclear Decommissioning Charges	9.66
Public Purpose Program Charges	50.78
Other Charges	4.42

<b>Current Amount Due</b>	<b>\$ 1,942.23</b>
---------------------------	--------------------

(1) *The Average PX Charge is based upon the weighted average costs for purchases through the Power Exchange. This service is subject to competition. You may purchase electricity from another supplier.*

#### Demand Meter Information

Maximum Demand : 65.0 kW  
Reactive Demand : 0.0 kVar





An EDISON INTERNATIONAL<sup>SM</sup> Company  
P.O. Box 600, Rosemead, CA 91771-0001

**Customer and Service Address**

EVERYDALE MUTUAL WATER COMPANY Jan 12, 2000

3011 E AVENUE H 14

LANCASTER CA 93535

**Date Bill Prepared**

Next Meter Read on or about

Jan 14, 2000

Your Customer Account Number

**2-02-822-2776**

24-hr. Customer Service

**1 (800) 896-1245**

**Service Account**

Old Account #

Rate Schedule

**3-003-5623-57** 60-36-677-1845-01 PA-1

**Usage**

Meter Number	Dates and Readings		Difference	Multiplier	Usage
	From	To			
ESTIMATED P0726-004869	11/15/99 7325	12/14/99 7600	275	60	16,500 kWh

**Demand Meter Information**

Maximum Demand : 124.0 kW

Reactive Demand : 0.0 kVar

**Usage Comparison**

	This Year	Last Year
kilowatthour (kWh) used	16,500.00	No
Number of days	29	Comparable
Average usage per day	568.97	Usage

**Message**

Not Just Energy...

We are committed to delivering you creative energy services  
that add to your comfort and convenience.



AN EDISON INTERNATIONAL COMPANY  
P.O. Box 600, Rosemead, CA 91771-0001

Customer and Service Address . . . . . Date Bill Prepared  
AVERYDALE MUTUAL WATER COMPANY Feb 12, 2000  
3659 E AVENUE H4 PMP  
LANCASTER CA 93535 Next Meter Read on or about  
Feb 14, 2000

Your Customer Account Number  
**2-02-822-2875**  
24-hr. Customer Service  
**1 (800) 896-1245**

Service Account . . . . . Old Account # . . . . . Rate Schedule  
**3-001-3139-08 60-36-677-4287-01 PA-1**



**Update** Amount of Previous Statement 01/20/00 \$1,670.97  
Payment received 02/05/00 - Thank you \$ (1,670.97)  
Account Balance . . . . . \$ **0.00**

### Summary



Service / Billing Period - 01/13/00 to 02/11/00 ( 29 days )  
Energy Charge 6,840 kWh x \$0.09172 \$ 627.36  
Customer Charge 17.65  
Service Charge 163.5 HP x \$2.05000 335.18  
Current Billing Detail Subtotal . . . . . \$ 980.19  
State Tax 6,840 kWh x \$0.00020 1.37

**Current amount must be paid by 03/02/00 \$981.56**

\$ 33.85 is your daily average cost this period  
Service Voltage : 480 Volts  
Billing Horsepower : 163.5 HP  
Average PX Energy Charge during this period was : 3.61 cents/kWh  
Of your total charges, Franchise Fees represents : \$7.93

### Detail

CTC Charges \$ 305.82  
PX Energy Charge (1) 247.20  
Transmission Charges 36.44  
Distribution Charges 359.95  
Nuclear Decommissioning Charges 4.79  
Public Purpose Program Charges 25.17  
Other Charges 2.19  
Current Amount Due \$ 981.56

(1) The Average PX Charge is based upon the weighted average costs for purchases through the Power Exchange. This service is subject to competition. You may purchase electricity from another supplier.

*Pd 2-2-00 CK# 1217*



Customer and Service Address

EVERYDALE MUTUAL WATER COMPANY Feb 12, 2000

3659 E AVENUE H4 PMP

LANCASTER CA 93535

Date Bill Prepared

Next Meter Read on or about

Feb 14, 2000

Your Customer Account Number

**2-02-822-2875**

24-hr. Customer Service

**1 (800) 896-1245**

Service Account

**3-001-3139-08**

Old Account #

60-36-677-4287-01

Rate Schedule

PA-1



## Usage

Meter Number	Dates and Readings		Difference	Multiplier	Usage
	From	To			
P0826-006191	01/13/00 06716	02/11/00 06830	114	60	6,840 kWh

### Demand Meter Information

Maximum Demand : 85.0 kW

### Usage Comparison

	This Year	Last Year
kilowatthour (kWh) used	6,840.00	No
Number of days	29	Comparable
Average usage per day	235.86	Usage



## Message

Not Just Energy...

We are committed to delivering you creative energy services that add to your comfort and convenience.



AN EDISON INTERNATIONAL Company  
P.O. Box 600, Rosemead, CA 91771-0001

Customer and Service Address

Date Bill Prepared

EVERYDALE MUTUAL WATER COMPANY March 16, 2000

3659 E AVENUE H4 PMP

Next Meter Read on or about

LANCASTER CA 93535

April 13, 2000

Your Customer Account Number

**2-02-822-2875**

24-hr. Customer Service

**1 (800) 896-1245**

Service Account

Old Account #

Rate Schedule

**3-001-3139-08** 60-36-677-4287-01 PA-1



## Update

Amount of Previous Statement 02/12/00

\$981.56

Payment received 03/02/00 - Thank you

\$ (981.56)

Account Balance..... \$

**0.00**

## Summary



Service / Billing Period - 02/11/00 to 03/14/00 ( 32 days )

Energy Charge 6,600 kWh x \$0.09172 \$ 605.35

Customer Charge 17.65

Service Charge 163.5 HP x \$2.05000 335.18

Current Billing Detail Subtotal ..... \$ 958.18

State Tax 6,600 kWh x \$0.00020 1.32

**Current amount must be paid by 04/04/00 \$959.50**

\$ 29.98 is your daily average cost this period

Service Voltage : 480 Volts

Billing Horsepower : 163.5 HP

Average PX Energy Charge during this period was : 3.37 cents/kWh

Of your total charges, Franchise Fees represents : \$7.75

## Detail

CTC Charges	\$	311.08
PX Energy Charge (1)		222.55
Transmission Charges		36.53
Distribution Charges		358.32
Nuclear Decommissioning Charges		4.62
Public Purpose Program Charges		24.29
Other Charges		2.11

Current Amount Due \$ 959.50

(1) The Average PX Charge is based upon the weighted average costs for purchases through the Power Exchange. This service is subject to competition. You may purchase electricity from another supplier.

Site 2

Covers

CK# 1256 3/1/00

2-11-00 to

Mailed 3/27/00

3-14-00



AN EDISON INTERNATIONAL COMPANY  
P.O. Box 600, Rosemead, CA 91771-0001

Customer and Service Address

Date Bill Prepared

EVERYDALE MUTUAL WATER COMPANY March 16, 2000

3659 E AVENUE H4 PMP

Next Meter Read on or about

LANCASTER CA 93535

April 13, 2000

Service Account

Old Account #

Rate Schedule

3-001-3139-08 60-36-677-4287-01 PA-1

Your Customer Account Number

2-02-822-2875

24-hr. Customer Service

1 (800) 896-1245



## Usage

Meter Number	Dates and Readings		Difference	Multiplier	Usage
	From	To			
P0826-006191	02/11/00 06830	03/14/00 06940	110	60	6,600 kWh

### Demand Meter Information

Maximum Demand : 32.0 kW

### Usage Comparison

	This Year	Last Year
kilowatthour (kWh) used	6,600.00	No
Number of days	32	Comparable
Average usage per day	206.25	Usage



## Message

Not Just Energy...

We are committed to delivering you creative energy services  
that add to your comfort and convenience.



Southern California Edison Company  
An EDISON INTERNATIONAL Company  
P.O. Box 600, Rosemead, CA 91771-0001

Customer and Service Address      Date Bill Prepared  
AVERYDALE MUTUAL WATER COMPANY March 21, 2000  
3011 E AVENUE H 14      Next Meter Read on or about  
LANCASTER CA 93535      April 13, 2000

Your Customer Account Number  
**2-02-822-2776**  
24-hr. Customer Service  
**1 (800) 896-1245**

Service Account      Old Account #      Rate Schedule  
**3-003-5623-57**      60-36-677-1845-01      PA-1



**Update** Amount of Previous Statement 03/02/00      \$869.42  
Payment received 03/06/00 - Thank you      \$ (869.42)  
Account Balance..... \$      **0.00**

### Summary



Service / Billing Period - 02/11/00 to 03/14/00 ( 32 days )  
Energy Charge      6,060 kWh x \$0.09172      \$      555.82  
Customer Charge                                    17.65  
Service Charge      158.5 HP x \$2.05000           324.93  
Current Billing Detail Subtotal      \$      898.40  
State Tax      6,060 kWh x \$0.00020           1.21  
**Current amount must be paid by 04/10/00      \$899.61**

\$ 28.11 is your daily average cost this period  
Service Voltage : 480 Volts  
Billing Horsepower : 158.5 HP  
Average PX Energy Charge during this period was : 3.37 cents/kWh  
Of your total charges, Franchise Fees represents : \$7.27

### Detail

CTC Charges	\$	285.63
PX Energy Charge (1)		204.34
Transmission Charges		35.56
Distribution Charges		345.60
Nuclear Decommissioning Charges		4.24
Public Purpose Program Charges		22.30
Other Charges		1.94
Current Amount Due	\$	899.61

(1) The Average PX Charge is based upon the weighted average costs for purchases through the Power Exchange. This service is subject to competition. You may purchase electricity from another supplier.

pd 3-31-00  
CK # 1260

Site 1  
Covered  
2-11-00 to  
3-14-00



Southern California Edison Company  
An EDISON INTERNATIONAL Company  
P.O. Box 600, Rosemead, CA 91771-0001

Customer and Service Address

Date Bill Prepared

EVERYDALE MUTUAL WATER COMPANY March 21, 2000

3011 E AVENUE H 14

Next Meter Read on or about

LANCASTER CA 93535

April 13, 2000

Your Customer Account Number

**2-02-822-2776**

24-hr. Customer Service

**1 (800) 896-1245**

Service Account

Old Account #

Rate Schedule

**3-003-5623-57** 60-36-677-1845-01 PA-1



Usage

Meter Number	Dates and Readings		Difference	Multiplier	Usage
	From	To			
P0726-004869	02/11/00 7661	03/14/00 7762	101	60	6,060 kWh

Demand Meter Information

Maximum Demand : 65.0 kW

Reactive Demand : 0.0 kVar

Usage Comparison

	This Year	Last Year
kilowatthour (kWh) used	6,060.00	No
Number of days	32	Comparable
Average usage per day	189.38	Usage



Message

Not Just Energy...

We are committed to delivering you creative energy services  
that add to your comfort and convenience.

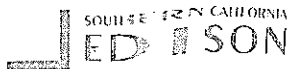

Southern California Edison Company  
An EDISON INTERNATIONAL Company  
P.O. Box 600, Rosemead, CA 91771-0001

Customer and Service Address

EVERYDALE MUTUAL WATER COMPANY  
3011 E AVENUE H 14  
LANCASTER CA 93535

Date Bill Prepared

March 02, 2000

Next Meter Read on or about  
March 15, 2000

Your Customer Account Number

2-02-822-2776

24-hr. Customer Service

1 (800) 896-1245

Service Account

Old Account #

Rate Schedule

3-003-5623-57 60-36-677-1845-01 PA-1



Update Credit from Previous Billing 01/29/00

\$ (57.77)

Account Credit Balance

(57.77)

Summary

Service / Billing Period - 01/13/00 to 02/11/00 ( 29 days )

Energy Charge	6,360 kWh	x \$0.09172	\$ 583.34
Customer Charge			17.65
Service Charge	158.5 HP	x \$2.05000	324.93

Current Billing Detail Subtotal \$ 925.92

State Tax 6,360 kWh x \$0.00020 1.27

Current amount must be paid by 03/21/00 \$927.19

Your Account's Total Balance Due \$869.42

\$ 31.97 is your daily average cost this period

Service Voltage : 480 Volts

Billing Horsepower : 158.5 HP

Average PX Energy Charge during this period was : 3.61 cents/kWh

Of your total charges, Franchise Fees represents : \$7.49

Detail

CTC Charges		
PX Energy Charge (1)	\$	284.39
Transmission Charges		229.85
Distribution Charges		35.43
Nuclear Decommissioning Charges		347.64
Public Purpose Program Charges		4.45
Other Charges		23.40
		2.03

Current Amount Due \$ 927.19

(1) The Average PX Charge is based upon the weighted average costs for purchases through the Power Exchange. This service is subject to competition. You may purchase electricity from another supplier.

Pd 3-1-00  
mailed 3-2-00

CK # 1255

Covers  
1-13-00  
to  
2-11-00

(14-574)

- Please detach stub below and return with your payment -



Southern California Edison Company  
An *EDISON INTERNATIONAL* Company  
P.O. Box 600, Rosemead, CA 91771-0001

Customer and Service Address      Date Bill Prepared  
AVERYDALE MUTUAL WATER COMPANY      March 02, 2000  
3011 E AVENUE H 14      Next Meter Read on or about  
LANCASTR CA 93535      March 15, 2000

Your Customer Account Number  
**2-02-822-2776**  
24-hr. Customer Service  
**1 (800) 896-1245**

Service Account      Old Account #      Rate Schedule  
**3-003-5623-57**      60-36-677-1845-01      PA-1



## Usage

Meter Number	Dates and Readings		Difference	Multiplier	Usage
	From	To			
P0726-004869	01/13/00 7555	02/11/00 7661	106	60	6,360 kWh

### Demand Meter Information

Maximum Demand : 67.0 kW  
Reactive Demand : 0.0 kVar

### Usage Comparison

	This Year	Last Year
kilowatthour (kWh) used	6,360.00	No
Number of days	29	Comparable
Average usage per day	219.31	Usage



## Message

Not Just Energy...  
We are committed to delivering you creative energy services  
that add to your comfort and convenience.



EDISON

P.O. Box 600, Rosemead, CA 91771-0001

Customer and Service Address

Date Bill Prepared

AVERYDALE MUTUAL WATER COMPANY April 14, 2000

3659 E AVENUE H4 PMP

Next Meter Read on or about

LANCASTER CA 93535

May 12, 2000

Your Customer Account Number

2-02-822-2875

24-hr. Customer Service

1 (800) 896-1245

Service Account

Old Account #

Rate Schedule

3-001-3139-08 60-36-677-4287-01 PA-1



## Update

Amount of Previous Statement 03/16/00

\$959.50

Payment received 03/30/00 - Thank you

\$ (959.50)

Account Balance..... \$

0.00

## Summary



Service / Billing Period - 03/14/00 to 04/13/00 ( 30 days )

Energy Charge

13,260 kWh x \$0.09172

\$ 1,216.21

Customer Charge

17.65

Service Charge

163.5 HP x \$2.05000

335.18

Current Billing Detail Subtotal

\$ 1,569.04

State Tax

13,260 kWh x \$0.00020

2.65

**Current amount must be paid by 05/03/00****\$1,571.69**

\$ 52.39 is your daily average cost this period

Service Voltage : 480 Volts

Billing Horsepower : 163.5 HP

Average PX Energy Charge during this period was : 3.42 cents/kWh

Of your total charges, Franchise Fees represents : \$12.69

## Detail

CTC Charges

\$

617.94

PX Energy Charge (1)

454.02

Transmission Charges

33.80

Distribution Charges

403.61

Nuclear Decommissioning Charges

9.28

Public Purpose Program Charges

48.80

Other Charges

4.24

Current Amount Due

\$

1,571.69

(1) The Average PX Charge is based upon the weighted average costs for purchases through the Power Exchange. This service is subject to competition. You may purchase electricity from another supplier.

Pol  
4-5-2000  
J# 1285  
Actual  
Date  
4-17-2000



Customer and Service Address

EVERYDALE MUTUAL WATER COMPANY  
3659 E AVENUE H4 PMP  
LANCASTER CA 93535

Date Bill Prepared

April 14, 2000

Next Meter Read on or about

May 12, 2000

Your Customer Account Number

**2-02-822-2875**

24-hr. Customer Service

**1 (800) 896-1245**

Service Account

**3-001-3139-08**

Old Account #

60-36-677-4287-01

Rate Schedule

PA-1



## Usage

Meter Number	Dates and Readings		Difference	Multiplier	Usage
	From	To			
P0826-006191	03/14/00 06940	04/13/00 07161	221	60	13,260 kWh

### Demand Meter Information

Maximum Demand : 96.0 kW

### Usage Comparison

	This Year	Last Year
kilowatthour (kWh) used	13,260.00	No
Number of days	30	Comparable
Average usage per day	442.00	Usage



## Message

### VOLUNTARY RENEWABLE ENERGY CONTRIBUTIONS...

"California air quality can use your help. Look inside the enclosed Customer Connection for information about the Voluntary Renewables Contribution Program".



Southern California Edison Company  
An EDISON INTERNATIONAL Company  
P.O. Box 600, Rosemead, CA 91771-0001

Customer and Service Address

EVERYDALE MUTUAL WATER COMPANY  
3011 E AVENUE H 14  
LANCASTER CA 93535

Date Bill Prepared

April 28, 2000

Next Meter Read on or about

May 12, 2000

Your Customer Account Number

2-02-822-2776

24-hr. Customer Service

1 (800) 896-1245

Service Account

3-003-5623-57

Rate Schedule

PA-1



Update

Amount of Previous Statement 03/21/00

\$899.61

Payment received 04/11/00 - Thank you

\$ (899.61)

Account Balance..... \$

0.00

Summary



Service / Billing Period - 03/14/00 to 04/13/00 ( 30 days )

Energy Charge	9,660 kWh	x \$0.09172	\$ 886.02
Customer Charge			17.65
Service Charge	158.5 HP	x \$2.05000	324.93

Current Billing Detail Subtotal ..... \$ 1,228.60

State Tax	9,660 kWh	x \$0.00020	1.93
-----------	-----------	-------------	------

**Current amount must be paid by 05/17/00 \$1,230.53**

\$ 41.02 is your daily average cost this period

Service Voltage : 480 Volts

Billing Horsepower : 158.5 HP

Average PX Energy Charge during this period was : 3.42 cents/kWh

Of your total charges, Franchise Fees represents : \$9.94

Detail

CTC Charges	\$	450.21
PX Energy Charge (1)		330.76
Transmission Charges		34.08
Distribution Charges		370.08
Nuclear Decommissioning Charges		6.76
Public Purpose Program Charges		35.55
Other Charges		3.09

Current Amount Due \$ 1,230.53

(1) The Average PX Charge is based upon the weighted average costs for purchases through the Power Exchange. This service is subject to competition. You may purchase electricity from another supplier.

PA  
4-5-2000  
✓ #1284  
mailed  
5-3-2000



Southern California Edison Company  
An *EDISON INTERNATIONAL* Company  
P.O. Box 600, Rosemead, CA 91771-0001

Customer and Service Address

EVERYDALE MUTUAL WATER COMPANY

3011 E AVENUE H 14  
LANCASTER CA 93535

Date Bill Prepared

April 28, 2000

Next Meter Read on or about  
May 12, 2000

Service Account

3-003-5623-57

Rate Schedule

PA-1

Your Customer Account Number

2-02-822-2776

24-hr. Customer Service

1 (800) 896-1245



Usage

Meter Number	Dates and Readings		Difference	Multiplier	Usage
	From	To			
P0726-004869	03/14/00 7762	04/13/00 7923	161	60	9,660 kWh

Demand Meter Information

Maximum Demand : 68.0 kW

Reactive Demand : 0.0 kVar

Usage Comparison

	This Year	Last Year
kilowatthour (kWh) used	9,660.00	No
Number of days	30	Comparable
Average usage per day	322.00	Usage



Message

VOLUNTARY RENEWABLE ENERGY CONTRIBUTIONS...

"California air quality can use your help. Look inside the enclosed Customer Connection for information about the Voluntary Renewables Contribution Program".

Customer and Service Address

EVERYDALE MUTUAL WATER COMPANY May 13, 2000

3659 E AVENUE H4 PMP

LANCASTER CA 93535

Date Bill Prepared

Next Meter Read on or about

June 13, 2000

Service Account

3-001-3139-08

Rate Schedule

PA-1

Your Customer Account Number

2-02-822-2875

24-hr. Customer Service

1 (800) 896-1245



## Update

Amount of Previous Statement 04/14/00

\$1,571.69

Payment received 04/21/00 - Thank you

\$ (1,571.69)

Account Balance..... \$

0.00

## Summary



Service / Billing Period - 04/13/00 to 05/11/00 ( 28 days )

Energy Charge	12,780 kWh	x \$0.09172	\$ 1,172.18
Customer Charge			17.65
Service Charge	163.5 HP	x \$2.05000	335.18
Electric Deferred Refund			(6.13)

Current Billing Detail Subtotal ..... \$ 1,518.88

State Tax	12,780 kWh	x \$0.00020	2.56
-----------	------------	-------------	------

**Current amount must be paid by 06/01/00** **\$1,521.44**

\$ 54.34 is your daily average cost this period

Service Voltage : 480 Volts

Billing Horsepower : 163.5 HP

Average PX Energy Charge during this period was : 4.04 cents/kWh

Of your total charges, Franchise Fees represents : \$12.28

## Detail

CTC Charges	\$	517.23
PX Energy Charge (1)		515.93
Transmission Charges		34.00
Distribution Charges		400.34
Nuclear Decommissioning Charges		8.95
Public Purpose Program Charges		47.03
Other Charges		4.09
Electric Deferred Refund		(6.13)

Current Amount Due \$ 1,521.44

(1) The Average PX Charge is based upon the weighted average costs for purchases through the Power Exchange. This service is subject to competition. You may purchase electricity from another supplier.

*pd 5-3-00*  
*U#*  
*1302*  
*mailed 5-17-2000*

**Customer and Service Address**

 AVERYDALE MUTUAL WATER COMPANY  
 3659 E AVENUE H4 PMP  
 LANCASTER CA 93535

**Date Bill Prepared**

May 13, 2000

 Next Meter Read on or about  
 June 13, 2000

**Service Account**

3-001-3139-08

**Rate Schedule**

PA-1

**Your Customer Account Number**

2-02-822-2875

24-hr. Customer Service

1 (800) 896-1245

**Usage**

Meter Number	Dates and Readings		Difference	Multiplier	Usage
	From	To			
P0826-006191	04/13/00 07161	05/11/00 07374	213	60	12,780 kWh

**Demand Meter Information**

Maximum Demand : 99.0 kW

**Usage Comparison**

	This Year	Last Year
kilowatthour (kWh) used	12,780.00	660.00
Number of days	28	30
Average usage per day	456.43	22.00

**Message**

Not Just Energy...

 We are committed to delivering you creative energy services  
 that add to your comfort and convenience.

\* \* \* \* \*

**ELECTRIC DEFERRED REFUND...**

SCE customers of record on 1/1/2000, who were also SCE customers during 1999, are eligible for a one-time Electric Deferred Refund based on their 1999 electric use. Your refund appears as a credit on this bill and is due to refunds and revenue-sharing amounts ordered by the California Public Utilities Commission.



Southern California Edison Company  
An EDISON INTERNATIONAL<sup>SM</sup> Company  
P.O. Box 600, Rosemead, CA 91771-0001

Customer and Service Address      Date Bill Prepared  
AVERYDALE MUTUAL WATER COMPANY      May 13, 2000  
3011 E AVENUE H 14      Next Meter Read on or about  
LANCASTER CA 93535      June 13, 2000

Service Account      Rate Schedule  
3-003-5623-57      PA-1

Your Customer Account Number  
**2-02-822-2776**  
24-hr. Customer Service  
**1 (800) 896-1245**



## Update

Amount of Previous Statement 04/28/00      \$1,230.53  
Payment received 05/05/00 - Thank you      \$ (1,230.53)  
Account Balance..... \$      0.00

## Summary

Service / Billing Period - 04/13/00 to 05/11/00 ( 28 days )

Energy Charge	12,120 kWh	x \$0.09172	\$ 1,111.65
Customer Charge			17.65
Service Charge	158.5 HP	x \$2.05000	324.93
Electric Deferred Refund			(120.37)

Current Billing Detail Subtotal ..... \$ 1,333.86

State Tax      12,120 kWh x \$0.00020      2.42

**Current amount must be paid by 06/01/00      \$1,336.28**

\$ 47.72 is your daily average cost this period

Service Voltage : 480 Volts

Billing Horsepower : 158.5 HP

Average PX Energy Charge during this period was : 4.04 cents/kWh

Of your total charges, Franchise Fees represents : \$10.79

## Detail

CTC Charges	\$	490.54
PX Energy Charge (1)		489.28
Transmission Charges		33.07
Distribution Charges		386.81
Nuclear Decommissioning Charges		8.48
Public Purpose Program Charges		44.60
Other Charges		3.87
Electric Deferred Refund		(120.37)
Current Amount Due	\$	1,336.28

(1) The Average PX Charge is based upon the weighted average costs for purchases through the Power Exchange. This service is subject to competition. You may purchase electricity from another supplier.

*pd  
5-3-2000  
V#  
1301  
mailed  
5-17-2000*



Southern California Edison Company  
An **EDISON INTERNATIONAL** Company  
P.O. Box 600, Rosemead, CA 91771-0001

**Customer and Service Address**

**Date Bill Prepared**

EVERYDALE MUTUAL WATER COMPANY

May 13, 2000

3011 E AVENUE H 14

Next Meter Read on or about

LANCASTER CA 93535

June 13, 2000

**Service Account**

**Rate Schedule**

3-003-5623-57

PA-1

**Your Customer Account Number**

**2-02-822-2776**

24-hr. Customer Service

**1 (800) 896-1245**



**Usage**

Meter Number	Dates and Readings		Difference	Multiplier	Usage
	From	To			
P0726-004869	04/13/00 7923	05/11/00 8125	202	60	12,120 kWh

**Demand Meter Information**

Maximum Demand : 81.0 kW

Reactive Demand : 0.0 kVar

**Usage Comparison**

	This Year	Last Year
kilowatthour (kWh) used	12,120.00	No
Number of days	28	Comparable
Average usage per day	432.86	Usage



**Message**

Not Just Energy...

We are committed to delivering you creative energy services  
that add to your comfort and convenience.

\* \* \* \* \*

**ELECTRIC DEFERRED REFUND...**

SCE customers of record on 1/1/2000, who were also SCE customers during 1999, are eligible for a one-time Electric Deferred Refund based on their 1999 electric use. Your refund appears as a credit on this bill and is due to refunds and revenue-sharing amounts ordered by the California Public Utilities Commission.

Customer and Service Address

Date Bill Prepared

AVERYDALE MUTUAL WATER COMPANY June 14, 2000

3659 E AVENUE H4 PMP

Next Meter Read on or about

LANCASTER CA 93535

July 13, 2000

Service Account

Rate Schedule

3-001-3139-08

PA-1

Your Customer Account Number

2-02-822-2875

24-hr. Customer Service

1 (800) 896-1245



## Update

Amount of Previous Statement 05/13/00

\$1,521.44

Payment received 05/19/00 - Thank you

\$ (1,521.44)

Account Balance . . . . . \$

0.00

## Summary



Service / Billing Period - 05/11/00 to 06/13/00 ( 33 days )

Energy Charge	120 kWh	x \$0.09172	\$	11.01
Customer Charge				17.65
Service Charge	163.5 HP	x \$2.05000		335.18

Current Billing Detail Subtotal . . . . . \$ 363.84

State Tax 120 kWh x \$0.00020 0.02

**Current amount must be paid by 07/03/00 \$363.86**

\$ 11.03 is your daily average cost this period

Service Voltage : 480 Volts

Billing Horsepower : 163.5 HP

Average PX Energy Charge during this period was : 5.76 cents/kWh

Of your total charges, Franchise Fees represents : \$2.94

## Detail

CTC Charges	\$	2.95
PX Energy Charge (1)		6.91
Transmission Charges		39.19
Distribution Charges		314.26
Nuclear Decommissioning Charges		0.08
Public Purpose Program Charges		0.44
Other Charges		0.03

Current Amount Due \$ 363.86

(1) The Average PX Charge is based upon the weighted average costs for purchases through the Power Exchange. This service is subject to competition. You may purchase electricity from another supplier.

pd  
6-19-2000  
✓  
1322





AN EDISON INTERNATIONAL Company  
P.O. Box 600, Rosemead, CA 91771-0001

Customer and Service Address

EVERYDALE MUTUAL WATER COMPANY  
3659 E AVENUE H4 PMP  
LANCASTER CA 93535

Date Bill Prepared

June 14, 2000  
Next Meter Read on or about  
July 13, 2000

Service Account  
**3-001-3139-08**

Rate Schedule  
PA-1

Your Customer Account Number

**2-02-822-2875**

24-hr. Customer Service

**1 (800) 896-1245**



Usage

Meter Number	Dates and Readings		Difference	Multiplier	Usage
	From	To			
P0826-006191	05/11/00 07374	06/13/00 07376	2	60	120 kWh

Demand Meter Information

Maximum Demand : 21.0 kW

Usage Comparison

	This Year	Last Year
kilowatthour (kWh) used	120.00	No
Number of days	33	Comparable
Average usage per day	3.64	Usage



Message

Not Just Energy...  
We are committed to delivering you creative energy services  
that add to your comfort and convenience.

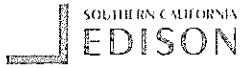

Southern California Edison Company  
An EDISON INTERNATIONAL Company  
P.O. Box 600, Rosemead, CA 91771-0001

Customer and Service Address

EVERYDALE MUTUAL WATER COMPANY

3011 E AVENUE H 14  
LANCASTER CA 93535

Date Bill Prepared

June 14, 2000

Next Meter Read on or about  
July 13, 2000

Your Customer Account Number

2-02-822-2776

24-hr. Customer Service

1 (800) 896-1245

Service Account

3-003-5623-57

Rate Schedule

PA-1



Update

Amount of Previous Statement 05/13/00

\$1,336.28

Payment received 05/19/00 - Thank you

\$ (1,336.28)

Account Balance..... \$

0.00

Summary



Service / Billing Period - 05/11/00 to 06/12/00 ( 32 days )

Energy Charge 35,760 kWh x \$0.09172 \$ 3,279.91

Customer Charge 17.65

Service Charge 158.5 HP x \$2.05000 324.93

Current Billing Detail Subtotal ..... \$ 3,622.49

State Tax 35,760 kWh x \$0.00020 7.15

**Current amount must be paid by 07/03/00 \$3,629.64**

\$ 113.43 is your daily average cost this period

Service Voltage : 480 Volts

Billing Horsepower : 158.5 HP

Average PX Energy Charge during this period was : 5.76 cents/kWh

Of your total charges, Franchise Fees represents : \$29.30

Detail

CTC Charges \$ 830.50

PX Energy Charge (1) 2,060.13

Transmission Charges 23.38

Distribution Charges 547.56

Nuclear Decommissioning Charges 25.03

Public Purpose Program Charges 131.60

Other Charges 11.44

Current Amount Due \$ 3,629.64

(1) The Average PX Charge is based upon the weighted average costs for purchases through the Power Exchange. This service is subject to competition. You may purchase electricity from another supplier.

pd  
6-19-00  
JH  
1323



Southern California Edison Company  
An EDISON INTERNATIONAL Company  
P.O. Box 600, Rosemead, CA 91771-0001

Customer and Service Address

EVERYDALE MUTUAL WATER COMPANY

3011 E AVENUE H 14  
LANCASTER CA 93535

Date Bill Prepared

June 14, 2000

Next Meter Read on or about  
July 13, 2000

Service Account

3-003-5623-57

Rate Schedule

PA-1

Your Customer Account Number

2-02-822-2776

24-hr. Customer Service

1 (800) 896-1245



Usage

Meter Number	Dates and Readings		Difference	Multiplier	Usage
	From	To			
P0726-004869	05/11/00 8125	06/12/00 8721	596	60	35,760 kWh

Demand Meter Information

Maximum Demand : 115.0 kW

Reactive Demand : 0.0 kVar

Usage Comparison

	This Year	Last Year
kilowatthour (kWh) used	35,760.00	No
Number of days	32	Comparable
Average usage per day	1,117.50	Usage



Message

Not Just Energy...

We are committed to delivering you creative energy services  
that add to your comfort and convenience.

Customer and Service Address

AVERYDALE MUTUAL WATER COMPANY

3659 E AVENUE H4 PMP

LANCASTER CA 93535

Date Bill Prepared

July 14, 2000

Next Meter Read on or about

Aug 11, 2000

Service Account

3-001-3139-08

Rate Schedule

PA-1

Your Customer Account Number

2-02-822-2875

24-hr. Customer Service

1 (800) 896-1245



## Update

Amount of Previous Statement 06/14/00

\$363.86

Payment received 06/22/00 - Thank you

\$ (363.86)

Account Balance..... \$

0.00

## Summary



Service / Billing Period - 06/13/00 to 07/13/00 ( 30 days )

Energy Charge	120 kWh	x \$0.09172	\$	11.01
Customer Charge				17.65
Service Charge	163.5 HP	x \$2.05000		335.18

Current Billing Detail Subtotal ..... \$ 363.84

State Tax 120 kWh x \$0.00020 0.02

**Current amount must be paid by 08/02/00 \$363.86**

\$ 12.13 is your daily average cost this period

Service Voltage : 480 Volts

Billing Horsepower : 163.5 HP

Average PX Energy Charge during this period was : 14.11 cents/kWh

Of your total charges, Franchise Fees represents : \$2.94

## Detail

CTC Charges	\$	(7.07)
PX Energy Charge (1)		16.93
Transmission Charges		39.19
Distribution Charges		314.26
Nuclear Decommissioning Charges		0.08
Public Purpose Program Charges		0.44
Other Charges		0.03

Current Amount Due \$ 363.86

(1) The Average PX Charge is based upon the weighted average costs for purchases through the Power Exchange. This service is subject to competition. You may purchase electricity from another supplier.

*Handwritten notes:*  
 DD  
 7-5-2000  
 1339  
 mailed  
 7-24-2000



An EDISON INTERNATIONAL<sup>SM</sup> Company  
P.O. Box 600, Rosemead, CA 91771-0001

Customer and Service Address

EVERYDALE MUTUAL WATER COMPANY July 14, 2000

3659 E AVENUE H4 PMP

LANCASTER CA 93535

Date Bill Prepared

Next Meter Read on or about  
Aug 11, 2000

Service Account

3-001-3139-08

Rate Schedule

PA-1

Your Customer Account Number

2-02-822-2875

24-hr. Customer Service

1 (800) 896-1245



Usage

Meter Number	Dates and Readings		Difference	Multiplier	Usage
	From	To			
P0826-006191	06/13/00 07376	07/13/00 07378	2	60	120 kWh

Demand Meter Information

Maximum Demand : 21.0 kW

Usage Comparison

	This Year	Last Year
kilowatthour (kWh) used	120.00	600.00
Number of days	30	30
Average usage per day	4.00	20.00



Message

Not Just Energy...

We are committed to delivering you creative energy services  
that add to your comfort and convenience.



Southern California Edison Company  
An EDISON INTERNATIONAL<sup>SM</sup> Company  
P.O. Box 600, Rosemead, CA 91771-0001

Customer and Service Address

Date Bill Prepared

EVERYDALE MUTUAL WATER COMPANY July 14, 2000

3011 E AVENUE H 14

Next Meter Read on or about

LANCASTER CA 93535

Aug 11, 2000

Service Account

3-003-5623-57

Rate Schedule

PA-1

Your Customer Account Number

2-02-822-2776

24-hr. Customer Service

1 (800) 896-1245



Update

Amount of Previous Statement 06/14/00

\$3,629.64

Payment received 06/22/00 - Thank you

\$ (3,629.64)

Account Balance..... \$

0.00

Summary

Service / Billing Period - 06/12/00 to 07/13/00 ( 31 days )

Energy Charge 43,860 kWh x \$0.09172 \$ 4,022.84

Customer Charge 17.65

Service Charge 158.5 HP x \$2.05000 324.93

Current Billing Detail Subtotal ..... \$ 4,365.42

State Tax 43,860 kWh x \$0.00020 8.77

**Current amount must be paid by 08/02/00 \$4,374.19**

\$ 141.10 is your daily average cost this period

Service Voltage : 480 Volts

Billing Horsepower : 158.5 HP

Average PX Energy Charge during this period was : 14.11 cents/kWh

Of your total charges, Franchise Fees represents : \$35.30

Detail

CTC Charges \$ (2,641.97)

PX Energy Charge (1) 6,187.33

Transmission Charges 20.06

Distribution Charges 602.64

Nuclear Decommissioning Charges 30.70

Public Purpose Program Charges 161.40

Other Charges 14.03

Current Amount Due \$ 4,374.19

(1) The Average PX Charge is based upon the weighted average costs for purchases through the Power Exchange. This service is subject to competition. You may purchase electricity from another supplier.

*PD  
7-5-2000  
JH 1338  
mailed  
7-24-2000*



Southern California Edison Company  
An *EDISON INTERNATIONAL*<sup>SM</sup> Company  
P.O. Box 600, Rosemead, CA 91771-0001

Customer and Service Address

EVERYDALE MUTUAL WATER COMPANY

3011 E AVENUE H 14  
LANCASTER CA 93535

Date Bill Prepared

July 14, 2000

Next Meter Read on or about  
Aug 11, 2000

Service Account

3-003-5623-57

Rate Schedule

PA-1

Your Customer Account Number

2-02-822-2776

24-hr. Customer Service

1 (800) 896-1245



Usage

Meter Number	Dates and Readings		Difference	Multiplier	Usage
	From	To			
P0726-004869	06/12/00 8721	07/13/00 9452	731	60	43,860 kWh

Demand Meter Information

Maximum Demand : 128.0 kW

Reactive Demand : 0.0 kVar

Usage Comparison

	This Year	Last Year
kilowatthour (kWh) used	43,860.00	No
Number of days	31	Comparable
Average usage per day	1,414.84	Usage



Message

Not Just Energy...

We are committed to delivering you creative energy services  
that add to your comfort and convenience.

**EDISON**An EDISON INTERNATIONAL Company  
P.O. Box 600, Rosemead, CA 91771-0001

Customer and Service Address

EVERYDALE MUTUAL WATER COMPANY Aug 12, 2000

3659 E AVENUE H4 PMP

LANCASTER CA 93535

Date Bill Prepared

Next Meter Read on or about

Sept 12, 2000

Service Account

3-001-3139-08

Rate Schedule

PA-1

Your Customer Account Number

2-02-822-2875

24-hr. Customer Service

1 (800) 896-1245

**Update**

Amount of Previous Statement 07/14/00

\$363.86

Payment received 07/26/00 - Thank you

\$ (363.86)

Account Balance..... \$

0.00

**Summary**

Service / Billing Period - 07/13/00 to 08/11/00 ( 29 days )

Energy Charge 10,200 kWh x \$0.09172 \$ 935.54

Customer Charge 17.65

Service Charge 163.5 HP x \$2.05000 335.18

Current Billing Detail Subtotal ..... \$ 1,288.37

State Tax 10,200 kWh x \$0.00020 2.04

**Current amount must be paid by 08/31/00 \$1,290.41**

\$ 44.50 is your daily average cost this period

Service Voltage : 480 Volts

Billing Horsepower : 163.5 HP

Average PX Energy Charge during this period was : 13.82 cents/kWh

Of your total charges, Franchise Fees represents : \$10.42

**Detail**

CTC Charges	\$	(585.13)
PX Energy Charge (1)		1,409.74
Transmission Charges		35.06
Distribution Charges		382.80
Nuclear Decommissioning Charges		7.14
Public Purpose Program Charges		37.54
Other Charges		3.26

Current Amount Due \$ 1,290.41

(1) The Average PX Charge is based upon the weighted average costs for purchases through the Power Exchange. This service is subject to competition. You may purchase electricity from another supplier.

CHECK DATE  
8/2  
Pd  
8-23-2000  
VH  
13.59



**EDISON**AN EDISON INTERNATIONAL COMPANY  
P.O. Box 600, Rosemead, CA 91771-0001

Customer and Service Address

Date Bill Prepared

AVERYDALE MUTUAL WATER COMPANY Aug 12, 2000

3659 E AVENUE H4 PMP

Next Meter Read on or about

LANCASTER CA 93535

Sept 12, 2000

Service Account

Rate Schedule

3-001-3139-08

PA-1

Your Customer Account Number

**2-02-822-2875**

24-hr. Customer Service

**1 (800) 896-1245****Usage**

Meter Number	Dates and Readings		Difference	Multiplier	Usage
	From	To			
P0826-006191	07/13/00 07378	08/11/00 07548	170	60	10,200 kWh

## Demand Meter Information

Maximum Demand: 117.0 kW

## Usage Comparison

	This Year	Last Year
kilowatthour (kWh) used	10,200.00	No
Number of days	29	Comparable
Average usage per day	351.72	Usage

**Message**

Not Just Energy...

We are committed to delivering you creative energy services  
that add to your comfort and convenience.

Customer and Service Address

EVERYDALE MUTUAL WATER COMPANY

3011 E AVENUE H 14

LANCASTER CA 93535

Date Bill Prepared

Aug 12, 2000

Next Meter Read on or about

Sept 12, 2000

Your Customer Account Number

**2-02-822-2776**

24-hr. Customer Service

**1 (800) 896-1245**

Service Account

**3-003-5623-57**

Rate Schedule

PA-1



## Update

Amount of Previous Statement 07/14/00

\$4,374.19

Payment received 07/26/00 - Thank you

\$ (4,374.19)

Account Balance.....\$

**0.00**

## Summary



Service / Billing Period - 07/13/00 to 08/11/00 ( 29 days )

Energy Charge

34,440 kWh x \$0.09172

\$ 3,158.84

Customer Charge

17.65

Service Charge

158.5 HP x \$2.05000

324.93

Current Billing Detail Subtotal

\$ 3,501.42

State Tax

34,440 kWh x \$0.00020

6.89

**Current amount must be paid by 08/31/00**

**\$3,508.31**

\$ 120.98 is your daily average cost this period

Service Voltage : 480 Volts

Billing Horsepower : 158.5 HP

Average PX Energy Charge during this period was : 13.82 cents/kWh

Of your total charges, Franchise Fees represents : \$28.32

## Detail

CTC Charges

\$ (1,976.01)

PX Energy Charge (1)

4,759.95

Transmission Charges

23.92

Distribution Charges

538.58

Nuclear Decommissioning Charges

24.11

Public Purpose Program Charges

126.74

Other Charges

11.02

Current Amount Due

\$ 3,508.31

(1) The Average PX Charge is based upon the weighted average costs for purchases through the Power Exchange. This service is subject to competition. You may purchase electricity from another supplier.

*PD*  
*8-23-2000*  
*✓#*  
*1358*  
*DATED*  
*8-2*



AN EDISON INTERNATIONAL Company  
P.O. Box 600, Rosemead, CA 91771-0001

Customer and Service Address

EVERYDALE MUTUAL WATER COMPANY Aug 12, 2000

3011 E AVENUE H 14

LANCASTER CA 93535

Date Bill Prepared

Next Meter Read on or about

Sept 12, 2000

Service Account

3-003-5623-57

Rate Schedule

PA-1

Your Customer Account Number

2-02-822-2776

24-hr. Customer Service

1 (800) 896-1245



Usage

Meter Number	Dates and Readings		Difference	Multiplier	Usage
	From	To			
P0726-004869	07/13/00 9452	08/11/00 0026	574	60	34,440 kWh

Demand Meter Information

Maximum Demand : 134.0 kW

Reactive Demand : 0.0 kVar

Usage Comparison

	This Year	Last Year
kilowatthour (kWh) used	34,440.90	No
Number of days	29	Comparable
Average usage per day	1,187.59	Usage



Message

Not Just Energy...

We are committed to delivering you creative energy services  
that add to your comfort and convenience.



EDISON

P.O. Box 600, Rosemead, CA 91771-0001

Customer and Service Address

Date Bill Prepared

AVERYDALE MUTUAL WATER COMPANY Sept 13, 2000

3659 E AVENUE H4 PMP

Next Meter Read on or about

LANCASTER CA 93535

Oct 12, 2000

Service Account

Rate Schedule

3-001-3139-08

PA-1

Your Customer Account Number

2-02-822-2875

24-hr. Customer Service

1 (800) 896-1245



## Update

Amount of Previous Statement 08/12/00

\$1,290.41

Payment received 08/25/00 - Thank you

\$ (1,290.41)

Account Balance..... \$

0.00

## Summary



Service / Billing Period - 08/11/00 to 09/12/00 ( 32 days )

Energy Charge 2,640 kWh x \$0.09172 \$ 242.14

Customer Charge 17.65

Service Charge 163.5 HP x \$2.05000 335.18

Current Billing Detail Subtotal ..... \$ 594.97

State Tax 2,640 kWh x \$0.00020 0.53

**Current amount must be paid by 10/02/00 \$595.50**

\$ 18.61 is your daily average cost this period

Service Voltage : 480 Volts

Billing Horsepower : 163.5 HP

Average PX Energy Charge during this period was : 14.98 cents/kWh

Of your total charges, Franchise Fees represents : \$4.81

## Detail

CTC Charges	\$	(181.99)
PX Energy Charge (1)		395.52
Transmission Charges		38.16
Distribution Charges		331.39
Nuclear Decommissioning Charges		1.85
Public Purpose Program Charges		9.72
Other Charges		0.85

Current Amount Due \$ 595.50

(1) The Average PX Charge is based upon the weighted average costs for purchases through the Power Exchange. This service is subject to competition. You may purchase electricity from another supplier.

PA  
9-6-00  
V#  
1380  
mailed  
9-20-00

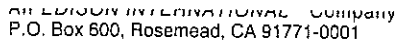

Date Bill Prepared

Sept 13, 2000

Next Meter Read on or about

Oct 12, 2000

### Rate Schedule

PA-1

**2-02-822-2875**

**24-hr. Customer Service**

**1 (800) 896-1245**



## Usage

Meter  
Number

**Dates and Readings**  
From To

### Difference

Multiplier

## Usage

P0826-006191

08/11/00	09/12/00
07548	07592

44

60

2,640 kWh

### - Demand Meter Information

Maximum Demand : 117.0 kW

## Usage Comparison

—This Year.

—Last Year—

kilowatthour (kWh) used  
Number of days

2,640.00

840.00

Number of days

32

.00  
32

Average usage per day

82.50

26.25



## Message

## Not Just Energy...

We are committed to delivering you creative energy services that add to your comfort and convenience.



Southern California Edison Company  
An EDISON INTERNATIONAL<sup>SM</sup> Company  
P.O. Box 600, Rosemead, CA 91771-0001

Customer and Service Address

Date Bill Prepared

EVERYDALE MUTUAL WATER COMPANY

Sept 13, 2000

3011 E AVENUE H 14

Next Meter Read on or about

LANCASTER CA 93535

Oct 12, 2000

Service Account

3-003-5623-57

Rate Schedule

PA-1

Your Customer Account Number

2-02-822-2776

24-hr. Customer Service

1 (800) 896-1245



Update

Amount of Previous Statement 08/12/00

\$3,508.31

Payment received 08/25/00 - Thank you

\$ (3,508.31)

Account Balance . . . . . \$

0.00

Summary

Service / Billing Period - 08/11/00 to 09/12/00 ( 32 days )

Energy Charge	37,200 kWh	x \$0.09172	\$ 3,411.98
Customer Charge			17.65
Service Charge	158.5 HP	x \$2.05000	324.93

Current Billing Detail Subtotal . . . . . \$ 3,754.56

State Tax	37,200 kWh	x \$0.00020	7.44
-----------	------------	-------------	------

**Current amount must be paid by 10/02/00** **\$3,762.00**

\$ 117.56 is your daily average cost this period

Service Voltage : 480 Volts

Billing Horsepower : 158.5 HP

Average PX Energy Charge during this period was : 14.98 cents/kWh

Of your total charges, Franchise Fees represents : \$30.36

Detail

CTC Charges	\$	(2,566.28)
PX Energy Charge (1)		5,573.30
Transmission Charges		22.79
Distribution Charges		557.35
Nuclear Decommissioning Charges		26.04
Public Purpose Program Charges		136.90
Other Charges		11.90

Current Amount Due \$ 3,762.00

(1) The Average PX Charge is based upon the weighted average costs for purchases through the Power Exchange. This service is subject to competition. You may purchase electricity from another supplier.

*Ad  
9-6-00  
JH  
1379  
mailed  
9-20-00*



Southern California Edison Company  
An *EDISON INTERNATIONAL*™ Company  
P.O. Box 600, Rosemead, CA 91771-0001

**Customer and Service Address**

EVERYDALE MUTUAL WATER COMPANY

3011 E AVENUE H 14

LANCASTER CA 93535

**Date Bill Prepared**

Sept 13, 2000

Next Meter Read on or about

Oct 12, 2000

**Your Customer Account Number**

**2-02-822-2776**

24-hr. Customer Service

**1 (800) 896-1245**

**Service Account**

**3-003-5623-57**

**Rate Schedule**

PA-1



**Usage**

Meter Number	Dates and Readings From To	Difference	Multiplier	Usage
P0726-004869	08/11/00 09/12/00 0026 0646	620	60	37,200 kWh

**Demand Meter Information**

Maximum Demand : 134.0 kW

Reactive Demand : 0.0 kVar

**Usage Comparison**

	This Year	Last Year
kilowatthour (kWh) used	37,200.00	No
Number of days	32	Comparable
Average usage per day	1,162.50	Usage



**Message**

Not Just Energy...

We are committed to delivering you creative energy services  
that add to your comfort and convenience.



Southern California Edison Company  
An EDISON INTERNATIONAL Company  
P.O. Box 600, Rosemead, CA 91771-0001

Customer and Service Address

EVERYDALE MUTUAL WATER COMPANY  
3659 E AVENUE H4 PMP  
LANCASTER CA 93535

Date Bill Prepared

Oct 13, 2000  
Next Meter Read on or about  
Nov 13, 2000

Service Account

3-001-3139-08

Rate Schedule

PA-1

Your Customer Account Number

2-02-822-2875

24-hr. Customer Service

1 (800) 896-1245



Update

Amount of Previous Statement 09/13/00

\$595.50

Payment received 09/22/00 - Thank you

\$ (595.50)

Account Balance . . . . . \$

0.00

Summary



Service / Billing Period - 09/12/00 to 10/11/00 ( 29 days )

Energy Charge	600 kWh	x \$0.09172	\$	55.03
Customer Charge				17.65
Service Charge	163.5 HP	x \$2.05000		335.18

Current Billing Detail Subtotal . . . . . \$ 407.86

State Tax	600 kWh	x \$0.00020		0.12
-----------	---------	-------------	--	------

**Current amount must be paid by 11/01/00 \$407.98**

\$ 14.07 is your daily average cost this period

Service Voltage : 480 Volts

Billing Horsepower : 163.5 HP

Average PX Energy Charge during this period was : 11.98 cents/kWh

Of your total charges, Franchise Fees represents : \$3.30

Detail

CTC Charges	\$	(23.25)
PX Energy Charge (1)		71.90
Transmission Charges		38.99
Distribution Charges		317.52
Nuclear Decommissioning Charges		0.42
Public Purpose Program Charges		2.21
Other Charges		0.19

Current Amount Due \$ 407.98

(1) The Average PX Charge is based upon the weighted average costs for purchases through the Power Exchange. This service is subject to competition. You may purchase electricity from another supplier.





An EDISON INTERNATIONAL<sup>SM</sup> Company  
P.O. Box 600, Rosemead, CA 91771-0001

Customer and Service Address

EVERYDALE MUTUAL WATER COMPANY

3659 E AVENUE H4 PMP  
LANCASTER CA 93535

Date Bill Prepared

Oct 13, 2000

Next Meter Read on or about

Nov 13, 2000

Service Account

3-001-3139-08

Rate Schedule

PA-1

Your Customer Account Number

**2-02-822-2875**

24-hr. Customer Service

**1 (800) 896-1245**



Usage

Meter Number	Dates and Readings		Difference	Multiplier	Usage
	From	To			
P0826-006191	09/12/00 07592	10/11/00 07602	10	60	600 kWh

Demand Meter Information

Maximum Demand : 37.0 kW

Usage Comparison

	This Year	Last Year
kilowatthour (kWh) used	600.00	No
Number of days	29	Comparable
Average usage per day	20.69	Usage



Message

Not Just Energy...

We are committed to delivering you creative energy services  
that add to your comfort and convenience.



Southern California Edison Company  
An EDISON INTERNATIONAL Company  
P.O. Box 600, Rosemead, CA 91771-0001

Customer and Service Address

Date Bill Prepared

EVERYDALE MUTUAL WATER COMPANY

Oct 13, 2000

3011 E AVENUE H 14

Next Meter Read on or about

LANCASTER CA 93535

Nov 13, 2000

Service Account

3-003-5623-57

Rate Schedule

PA-1

Your Customer Account Number

2-02-822-2776

24-hr. Customer Service

1 (800) 896-1245



Update

Amount of Previous Statement 09/13/00

\$3,762.00

Payment received 09/22/00 - Thank you

\$ (3,762.00)

Account Balance..... \$

0.00

Summary

Service / Billing Period - 09/12/00 to 10/11/00 ( 29 days )

Energy Charge 29,340 kWh x \$0.09172 \$ 2,691.06

Customer Charge 17.65

Service Charge 158.5 HP x \$2.05000 324.93

Current Billing Detail Subtotal ..... \$ 3,033.64

State Tax 29,340 kWh x \$0.00020 5.87

**Current amount must be paid by 11/01/00 \$3,039.51**

\$ 104.81 is your daily average cost this period

Service Voltage : 480 Volts

Billing Horsepower : 158.5 HP

Average PX Energy Charge during this period was : 11.98 cents/kWh

Of your total charges, Franchise Fees represents : \$24.53

Detail

CTC Charges \$ (1,144.11)

PX Energy Charge (1) 3,515.81

Transmission Charges 26.01

Distribution Charges 503.90

Nuclear Decommissioning Charges 20.54

Public Purpose Program Charges 107.97

Other Charges 9.39

Current Amount Due \$ 3,039.51

(1) The Average PX Charge is based upon the weighted average costs for purchases through the Power Exchange. This service is subject to competition. You may purchase electricity from another supplier.

Mailed  
10-23-00

PA  
10-4-00  
V#  
1398



Southern California Edison Company  
An EDISON INTERNATIONAL™ Company  
P.O. Box 600, Rosemead, CA 91771-0001

Customer and Service Address

EVERYDALE MUTUAL WATER COMPANY

3011 E AVENUE H 14

LANCASTER CA 93535

Date Bill Prepared

Oct 13, 2000

Next Meter Read on or about

Nov 13, 2000

Service Account

3-003-5623-57

Rate Schedule

PA-1

Your Customer Account Number

2-02-822-2776

24-hr. Customer Service

1 (800) 896-1245



Usage

Meter Number	Dates and Readings		Difference	Multiplier	Usage
	From	To			
P0726-004869	09/12/00 0646	10/11/00 1135	489	60	29,340 kWh

Demand Meter Information

Maximum Demand : 87.0 kW

Reactive Demand : 0.0 kVar

Usage Comparison

	This Year	Last Year
kilowatthour (kWh) used	29,340.00	31,620.00
Number of days	29	31
Average usage per day	1,011.72	1,020.00



Message

Not Just Energy...

We are committed to delivering you creative energy services  
that add to your comfort and convenience.



Southern California Edison Company  
An EDISON INTERNATIONAL Company  
P.O. Box 600, Rosemead, CA 91771-0001

Customer and Service Address

Date Bill Prepared

EVERYDALE MUTUAL WATER COMPANY

Nov 15, 2000

3659 E AVENUE H4 PMP

Next Meter Read on or about

LANCASTER CA 93535

Dec 13, 2000

Service Account

3-001-3139-08

Rate Schedule

PA-1

Your Customer Account Number

2-02-822-2875

24-hr. Customer Service

1 (800) 896-1245



Update

Amount of Previous Statement 10/13/00

\$407.98

Payment received 10/25/00 - Thank you

\$ (407.98)

Account Balance . . . . . \$

0.00

Summary

Service / Billing Period - 10/11/00 to 11/13/00 ( 33 days )

Energy Charge 660 kWh x \$0.09172 \$ 60.54

Customer Charge 17.65

Service Charge 163.5 HP x \$2.05000 335.18

Current Billing Detail Subtotal . . . . . \$ 413.37

State Tax 660 kWh x \$0.00020 0.13

**Current amount must be paid by 12/04/00 \$413.50**

\$ 12.53 is your daily average cost this period

Service Voltage : 480 Volts

Billing Horsepower : 163.5 HP

Average PX Energy Charge during this period was : 9.93 cents/kWh

Of your total charges, Franchise Fees represents : \$3.34

Detail

CTC Charges \$ (12.01)

PX Energy Charge (1) 65.51

Transmission Charges 38.97

Distribution Charges 317.93

Nuclear Decommissioning Charges 0.46

Public Purpose Program Charges 2.43

Other Charges 0.21

Current Amount Due \$ 413.50

(1) The Average PX Charge is based upon the weighted average costs for purchases through the Power Exchange. This service is subject to competition. You may purchase electricity from another supplier.

*pd*  
*11-1-00*  
*✓*  
*14/18*



An EDISON INTERNATIONAL<sup>SM</sup> Company  
P.O. Box 600, Rosemead, CA 91771-0001

Customer and Service Address

AVERYDALE MUTUAL WATER COMPANY  
3659 E AVENUE H4 PMP  
LANCASTER CA 93535

Date Bill Prepared

Nov 15, 2000

Next Meter Read on or about  
Dec 13, 2000

Service Account

3-001-3139-08

Rate Schedule

PA-1

Your Customer Account Number

2-02-822-2875

24-hr. Customer Service

1 (800) 896-1245



Usage

Meter Number	Dates and Readings From	To	Difference	Multiplier	Usage
ESTIMATED P0826-006191	10/11/00 07602	11/13/00 07613	11	60	660 kWh

Demand Meter Information

Maximum Demand : 37.0 kW

Usage Comparison

	This Year	Last Year
kilowatthour (kWh) used	660.00	420.00
Number of days	33	32
Average usage per day	20.00	13.13



Message

MAKE A DIFFERENCE IN SOMEONE'S LIFE THIS WINTER!

Lend a helping hand to your neighbors in need by contributing to SCE's Energy Assistance Fund. All contributions are tax deductible. For more information, see the envelope provided with this statement.

M

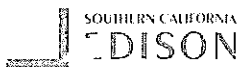

Southern California Edison Company  
An EDISON INTERNATIONAL Company  
P.O. Box 600, Rosemead, CA 91771-0001

Customer and Service Address      Date Bill Prepared  
AVERYDALE MUTUAL WATER COMPANY      Nov 14, 2000  
3011 E AVENUE H 14      Next Meter Read on or about  
LANCASTER CA 93535      Dec 13, 2000

Service Account      Rate Schedule  
3-003-5623-57      PA-1

Your Customer Account Number

2-02-822-2776

24-hr. Customer Service

1 (800) 896-1245



## Update

Amount of Previous Statement 10/13/00      \$3,039.51  
Payment received 10/25/00 - Thank you      \$ (3,039.51)  
Account Balance..... \$      0.00

## Summary



Service / Billing Period - 10/11/00 to 11/13/00 ( 33 days )  
Energy Charge      10,080 kWh      x \$0.09172      \$      924.54  
Customer Charge                                         17.65  
Service Charge      158.5 HP      x \$2.05000      324.93  
Current Billing Detail Subtotal      \$ 1,267.12  
State Tax      10,080 kWh      x \$0.00020      2.02

**Current amount must be paid by 12/04/00      \$1,269.14**

\$ 38.46 is your daily average cost this period  
Service Voltage : 480 Volts  
Billing Horsepower : 158.5 HP  
Average PX Energy Charge during this period was : 9.93 cents/kWh  
Of your total charges, Franchise Fees represents : \$10.25

## Detail

CTC Charges      \$      (185.62)  
PX Energy Charge (1)      1,000.54  
Transmission Charges      33.91  
Distribution Charges      372.93  
Nuclear Decommissioning Charges      7.06  
Public Purpose Program Charges      37.09  
Other Charges      3.23  
Current Amount Due      \$      1,269.14

(1) The Average PX Charge is based upon the weighted average costs for purchases through the Power Exchange. This service is subject to competition. You may purchase electricity from another supplier.

pd 11-1-00  
JA-1417



Southern California Edison Company  
An *EDISON INTERNATIONAL* Company  
P.O. Box 600, Rosemead, CA 91771-0001

Customer and Service Address

Date Bill Prepared

EVERYDALE MUTUAL WATER COMPANY

Nov 14, 2000

3011 E AVENUE H 14

Next Meter Read on or about

LANCASTER CA 93535

Dec 13, 2000

Service Account

Rate Schedule

3-003-5623-57

PA-1

Your Customer Account Number

2-02-822-2776

24-hr. Customer Service

1 (800) 896-1245



Usage

Meter Number	Dates and Readings		Difference	Multiplier	Usage
	From	To			
P0726-004869	10/11/00 1135	11/13/00 1303	168	60	10,080 kWh

Demand Meter Information

Maximum Demand : 69.0 kW

Reactive Demand : 0.0 kVar

Usage Comparison

	This Year	Last Year
kilowatthour (kWh) used	10,080.00	24,300.00
Number of days	33	32
Average usage per day	305.45	759.38



Message

MAKE A DIFFERENCE IN SOMEONE'S LIFE THIS WINTER!

Lend a helping hand to your neighbors in need by contributing to SCE's Energy Assistance Fund. All contributions are tax deductible. For more information, see the envelope provided with this statement.





Southern California Edison Company  
An EDISON INTERNATIONAL Company  
P.O. Box 600, Rosemead, CA 91771-0001

Customer and Service Address

Date Bill Prepared

EVERYDALE MUTUAL WATER COMPANY

Dec 14, 2000

3659 E AVENUE H4 PMP

Next Meter Read on or about

LANCASTER CA 93535

Jan 15, 2001

Service Account

3-001-3139-08

Rate Schedule

PA-1

Your Customer Account Number

2-02-822-2875

24-hr. Customer Service

1 (800) 896-1245



Update

Amount of Previous Statement 11/15/00

\$413.50

Payment received 12/02/00 - Thank you

\$ (413.50)

Account Balance..... \$

0.00

Summary

Service / Billing Period - 11/13/00 to 12/13/00 ( 30 days )

Energy Charge	600 kWh	x \$0.09172	\$	55.03
Customer Charge				17.65
Service Charge	163.5 HP	x \$2.05000		335.18

Current Billing Detail Subtotal ..... \$ 407.86

State Tax 600 kWh x \$0.00020 0.12

**Current amount must be paid by 01/02/01 \$407.98**

\$ 13.60 is your daily average cost this period

Service Voltage : 480 Volts

Billing Horsepower : 163.5 HP

Average PX Energy Charge during this period was : 17.04 cents/kWh

Of your total charges, Franchise Fees represents : \$3.30

Detail

CTC Charges	\$	(53.56)
PX Energy Charge (1)		102.21
Transmission Charges		38.99
Distribution Charges		317.52
Nuclear Decommissioning Charges		0.42
Public Purpose Program Charges		2.21
Other Charges		0.19

Current Amount Due \$ 407.98

(1) The Average PX Charge is based upon the weighted average costs for purchases through the Power Exchange. This service is subject to competition. You may purchase electricity from another supplier.

PC  
2-27-00  
V.H. 1436



An EDISON INTERNATIONAL<sup>SM</sup> Company  
P.O. Box 600, Rosemead, CA 91771-0001

Customer and Service Address

EVERYDALE MUTUAL WATER COMPANY Dec 14, 2000

3659 E AVENUE H4 PMP  
LANCASTER CA 93535

Date Bill Prepared

Next Meter Read on or about  
Jan 15, 2001

Service Account

3-001-3139-08

Rate Schedule

PA-1

Your Customer Account Number

2-02-822-2875

24-hr. Customer Service

1 (800) 896-1245



Usage

Meter Number	Dates and Readings		Difference	Multiplier	Usage
	From	To			
P0826-006191	11/13/00 07613	12/13/00 07623	10	60	600 kWh

Demand Meter Information

Maximum Demand : 37.0 kW

Usage Comparison

	This Year	Last Year
kilowatthour (kWh) used	600.00	7,260.00
Number of days	30	29
Average usage per day	20.00	250.34



Message

Not Just Energy...

We are committed to delivering you creative energy services  
that add to your comfort and convenience.



Southern California Edison Company  
An EDISON INTERNATIONAL Company  
P.O. Box 600, Rosemead, CA 91771-0001

Customer and Service Address

Date Bill Prepared

EVERYDALE MUTUAL WATER COMPANY

Dec 14, 2000

3011 E AVENUE H 14

Next Meter Read on or about

LANCASTER CA 93535

Jan 15, 2001

Service Account

3-003-5623-57

Rate Schedule

PA-1

Your Customer Account Number

2-02-822-2776

24-hr. Customer Service

1 (800) 896-1245



Update

Amount of Previous Statement 11/14/00

\$1,269.14

Payment received 12/02/00 - Thank you

\$ (1,269.14)

Account Balance..... \$

0.00

Summary



Service / Billing Period - 11/13/00 to 12/13/00 ( 30 days )

Energy Charge

6,960 kWh x \$0.09172

\$ 638.37

Customer Charge

17.65

Service Charge

158.5 HP x \$2.05000

324.93

Current Billing Detail Subtotal

\$ 980.95

State Tax

6,960 kWh x \$0.00020

1.39

**Current amount must be paid by 01/02/01**

**\$982.34**

\$ 32.74 is your daily average cost this period

Service Voltage : 480 Volts

Billing Horsepower : 158.5 HP

Average PX Energy Charge during this period was : 17.04 cents/kWh

Of your total charges, Franchise Fees represents : \$7.93

Detail

CTC Charges

\$

(622.92)

PX Energy Charge (1)

1,185.64

Transmission Charges

35.19

Distribution Charges

351.72

Nuclear Decommissioning Charges

4.87

Public Purpose Program Charges

25.61

Other Charges

2.23

Current Amount Due

\$

982.34

(1) The Average PX Charge is based upon the weighted average costs for purchases through the Power Exchange. This service is subject to competition. You may purchase electricity from another supplier.

2-27-00  
1435



**EDISON**

An EDISON INTERNATIONAL<sup>SM</sup> Company  
P.O. Box 600, Rosemead, CA 91771-0001

**Customer and Service Address**

EVERYDALE MUTUAL WATER COMPANY Dec 14, 2000

3011 E AVENUE H 14  
LANCASTER CA 93535

**Date Bill Prepared**

Next Meter Read on or about  
Jan 15, 2001

**Service Account**

**3-003-5623-57**

**Rate Schedule**

PA-1

**Your Customer Account Number**

**2-02-822-2776**

24-hr. Customer Service

**1 (800) 896-1245**



**Usage**

**Meter  
Number**

**Dates and Readings**

**From**

**To**

**Difference**

**Multiplier**

**Usage**

P0726-004869

11/13/00

12/13/00

1303

1419

116

60

6,960 kWh

**Demand Meter Information**

Maximum Demand : 98.0 kW

Reactive Demand : 0.0 kVar

**Usage Comparison**

**This Year**

**Last Year**

kilowatthour (kWh) used

6,960.00

13,800.00

Number of days

30

59

Average usage per day

232.00

233.90



**Message**

**Not Just Energy...**

We are committed to delivering you creative energy services  
that add to your comfort and convenience.

S. C. M.

EDISON  
2001



Southern California Edison Company  
An EDISON INTERNATIONAL Company  
P.O. Box 600, Rosemead, CA 91771-0001

Customer and Service Address

Date Bill Prepared

EVERYDALE MUTUAL WATER COMPANY Jan 13, 2001

3011 E AVENUE H 14

Next Meter Read on or about

LANCASTER CA 93535

Jan 15, 2001

Service Account

3-003-5623-57

Rate Schedule

PA-1

Your Customer Account Number

2-02-822-2776

24-hr. Customer Service

1 (800) 896-1245



Update

Amount of Previous Statement 12/14/00

\$982.34

Payment received 01/02/01 - Thank you

\$ (982.34)

Account Balance . . . . . \$

0.00

Summary

Service / Billing Period - 12/13/00 to 01/12/01 ( 30 days )

Energy Charge	6,360 kWh	x \$0.09172	\$	583.34
Customer Charge				17.65
Service Charge	158.5 HP	x \$2.05000		324.93

Current Billing Detail Subtotal . . . . . \$ 925.92

State Tax 6,360 kWh x \$0.00020 1.27

**Current amount must be paid by 02/01/01 \$927.19**

\$ 30.91 is your daily average cost this period

Service Voltage : 480 Volts

Billing Horsepower : 158.5 HP

Average PX Energy Charge during this period was : 27.11 cents/kWh

Of your total charges, Franchise Fees represents : \$7.49

Detail

CTC Charges	\$	(1,209.63)
PX Energy Charge (1)		1,723.94
Transmission Charges		33.71
Distribution Charges		349.29
Nuclear Decommissioning Charges		4.45
Public Purpose Program Charges		23.40
Other Charges		2.03
Current Amount Due	\$	927.19

(1) The Average PX Charge is based upon the weighted average costs for purchases through the Power Exchange. This service is subject to competition. You may purchase electricity from another supplier.

Qd  
1-3-01  
J#  
1451  
mailed  
1-20-01



Southern California Edison Company  
An EDISON INTERNATIONAL® Company  
P.O. Box 600, Rosemead, CA 91771-0001

Customer and Service Address      Date Bill Prepared  
AVERYDALE MUTUAL WATER COMPANY      Jan 13, 2001  
3011 E AVENUE H 14      Next Meter Read on or about  
LANCASTER CA 93535      Jan 15, 2001

Service Account  
**3-003-5623-57**

Rate Schedule  
PA-1

Your Customer Account Number  
**2-02-822-2776**  
24-hr. Customer Service  
**1 (800) 896-1245**



## Usage

Meter Number	Dates and Readings From      To	Difference	Multiplier	Usage
P0726-004869	12/13/00      01/12/01 1419      1525	106	60	6,360 kWh

### Demand Meter Information

Maximum Demand : 69.0 kW  
Reactive Demand : 0.0 kVar

### Usage Comparison

	This Year	Last Year
kilowatthour (kWh) used	6,360.00	13,800.00
Number of days	30	59
Average usage per day	212.00	233.90



## Message

Not Just Energy...  
We are committed to delivering you creative energy services  
that add to your comfort and convenience.





Southern California Edison Company  
An EDISON INTERNATIONAL Company  
P.O. Box 600, Rosemead, CA 91771-0001

Customer and Service Address

EVERYDALE MUTUAL WATER COMPANY Jan 13, 2001

3659 E AVENUE H4 PMP

LANCASTER CA 93535

Date Bill Prepared

Next Meter Read on or about

Jan 15, 2001

Your Customer Account Number

2-02-822-2875

24-hr. Customer Service

1 (800) 896-1245

Service Account

3-001-3139-08

Rate Schedule

PA-1



Update

Amount of Previous Statement 12/14/00

\$407.98

Payment received 01/02/01 - Thank you

\$ (407.98)

Account Balance . . . . . \$ 0.00

Summary

Service / Billing Period - 12/13/00 to 01/12/01 ( 30 days )

Energy Charge	660 kWh	x \$0.09172	\$ 60.54
Customer Charge			17.65
Service Charge	163.5 HP	x \$2.05000	335.18

Current Billing Detail Subtotal . . . . . \$ 413.37

State Tax 660 kWh x \$0.00020 0.13

**Current amount must be paid by 02/01/01 \$413.50**

\$ 13.78 is your daily average cost this period

Service Voltage : 480 Volts

Billing Horsepower : 163.5 HP

Average PX Energy Charge during this period was : 27.11 cents/kWh

Of your total charges, Franchise Fees represents : \$3.34

Detail

CTC Charges	\$ (125.39)
PX Energy Charge (1)	178.90
Transmission Charges	38.79
Distribution Charges	318.10
Nuclear Decommissioning Charges	0.46
Public Purpose Program Charges	2.43
Other Charges	0.21
Current Amount Due	\$ 413.50

(1) The Average PX Charge is based upon the weighted average costs for purchases through the Power Exchange. This service is subject to competition. You may purchase electricity from another supplier.

PD  
1-3-01  
1452  
mailed  
1-20-01



Southern California Edison Company  
An EDISON INTERNATIONAL Company  
P.O. Box 600, Rosemead, CA 91771-0001

Customer and Service Address

Date Bill Prepared

EVERYDALE MUTUAL WATER COMPANY

Jan 13, 2001

3659 E AVENUE H4 PMP

Next Meter Read on or about

LANCASTER CA 93535

Jan 15, 2001

Service Account

3-001-3139-08

Rate Schedule

PA-1

Your Customer Account Number

2-02-822-2875

24-hr. Customer Service

1 (800) 896-1245



Usage

Meter Number	Dates and Readings		Difference	Multiplier	Usage
	From	To			
P0826-006191	12/13/00 07623	01/12/01 07634	11	60	660 kWh

Demand Meter Information

Maximum Demand : 37.0 kW

Usage Comparison

	This Year	Last Year
kilowatthour (kWh) used	660.00	7,440.00
Number of days	30	30
Average usage per day	22.00	248.00



Message

Not Just Energy...

We are committed to delivering you creative energy services  
that add to your comfort and convenience.



Southern California Edison Company  
An EDISON INTERNATIONAL Company  
P.O. Box 600, Rosemead, CA 91771-0001

Customer and Service Address

Date Bill Prepared

EVERYDALE MUTUAL WATER COMPANY Feb 14, 2001

3011 E AVENUE H 14

Next Meter Read on or about

LANCASTER CA 93535

March 15, 2001

Service Account

Rate Schedule

3-003-5623-57

PA-1

Your Customer Account Number

2-02-822-2776

24-hr. Customer Service

1 (800) 896-1245



## Update

Amount of Previous Statement 01/13/01

\$927.19

Payment received 01/22/01 - Thank you

\$ (927.19)

Account Balance..... \$

0.00

## Summary

Service / Billing Period - 01/12/01 to 02/13/01 ( 32 days )

Energy Charge	5,700 kWh	x \$0.09172	\$	522.80
Customer Charge				17.65
Service Charge	158.5 HP	x \$2.05000		324.93
EPS*	5,700 kWh	x \$0.01000		57.00

Current Billing Detail Subtotal ..... \$ 922.38

State Tax 5,700 kWh x \$0.00020 1.14

**Current amount must be paid by 03/05/01 \$923.52**

\$ 28.86 is your daily average cost this period

Service Voltage : 480 Volts

Billing Horsepower : 158.5 HP

Average PX Energy Charge during this period was : 21.56 cents/kWh

Of your total charges, Franchise Fees represents : \$7.00

\*The Emergency Procurement Surcharge (EPS), effective 1/4/01, was approved by the California Public Utilities Commission to improve SCE's ability to continue financing wholesale power purchases for its customers. This surcharge is temporary and is subject to refund.

## Detail

CTC Charges	\$	(767.98)
PX Energy Charge (1)		1,229.03
Transmission Charges		31.48
Distribution Charges		347.20
Nuclear Decommissioning Charges		3.99
Public Purpose Program Charges		20.98
Emergency Procurement Surcharge		57.00
Other Charges		1.82

Current Amount Due \$ 923.52

(1) The Average PX Charge is based upon the weighted average costs for purchases through the Power Exchange. This service is subject to competition. You may purchase electricity from another supplier.

Paid 2/7/01 mailed 3-5-01  
JA 1476



Southern California Edison Company  
An EDISON INTERNATIONAL<sup>®</sup> Company  
P.O. Box 600, Rosemead, CA 91771-0001

Customer and Service Address

EVERYDALE MUTUAL WATER COMPANY

3011 E AVENUE H 14

LANCASTER CA 93535

Date Bill Prepared

Feb 14, 2001

Next Meter Read on or about

March 15, 2001

Your Customer Account Number

**2-02-822-2776**

24-hr. Customer Service

**1 (800) 896-1245**

Service Account

**3-003-5623-57**

Rate Schedule

PA-1



Usage

Meter Number	Dates and Readings		Difference	Multiplier	Usage
	From	To			
P0726-004869	01/12/01 1525	02/13/01 1620	95	60	5,700 kWh

Demand Meter Information

Maximum Demand : 124.0 kW

Reactive Demand : 0.0 kVar

Usage Comparison

	This Year	Last Year
kilowatthour (kWh) used	5,700.00	6,360.00
Number of days	32	29
Average usage per day	178.13	219.31



Message

Not Just Energy...

We are committed to delivering you creative energy services  
that add to your comfort and convenience.



Southern California Edison Company  
An EDISON INTERNATIONAL Company  
P.O. Box 600, Rosemead, CA 91771-0001

Customer and Service Address

Date Bill Prepared

EVERYDALE MUTUAL WATER COMPANY

Feb 14, 2001

3659 E AVENUE H4 PMP

Next Meter Read on or about

LANCASTER CA 93535

March 15, 2001

Service Account

Rate Schedule

3-001-3139-08

PA-1

Your Customer Account Number

2-02-822-2875

24-hr. Customer Service

1 (800) 896-1245



Update

Amount of Previous Statement 01/13/01

\$413.50

Payment received 01/22/01 - Thank you

\$ (413.50)

Account Balance . . . . . \$

0.00

## Summary

Service / Billing Period - 01/12/01 to 02/13/01 ( 32 days )

Energy Charge	32,160 kWh	x \$0.09172	\$ 2,949.72
Customer Charge			17.65
Service Charge	163.5 HP	x \$2.05000	335.18
EPS*	32,160 kWh	x \$0.01000	321.60

Current Billing Detail Subtotal . . . . . \$ 3,624.15

State Tax 32,160 kWh x \$0.00020 6.43

**Current amount must be paid by 03/05/01**

**\$3,630.58**

\$ 113.46 is your daily average cost this period

Service Voltage : 480 Volts

Billing Horsepower : 163.5 HP

Average PX Energy Charge during this period was : 21.56 cents/kWh

Of your total charges, Franchise Fees represents : \$26.71

\*The Emergency Procurement Surcharge (EPS), effective 1/4/01, was approved by the California Public Utilities Commission to improve SCE's ability to continue financing wholesale power purchases for its customers. This surcharge is temporary and is subject to refund.

## Detail

CTC Charges	\$	(4,333.73)
PX Energy Charge (1)		6,934.34
Transmission Charges		2.26
Distribution Charges		554.96
Nuclear Decommissioning Charges		22.51
Public Purpose Program Charges		118.35
Emergency Procurement Surcharge		321.60
Other Charges		10.29

Current Amount Due \$ 3,630.58

(1) The Average PX Charge is based upon the weighted average costs for purchases through the Power Exchange. This service is subject to competition. You may purchase electricity from another supplier.

(14-574)

- Please detach stub below and return with your payment -

## Payment Stub

For payment location, call:  
1 (800) 747-8908

Make check payable to Southern California Edison

Please pay total amount now due

\$3,630.58

Thank you for  
paying promptly

Past due if not  
paid by 03/05/01

Enter the amount you  
paid \$

Your Customer Account #: 2-02-822-2875

CSS0214.P4.0050.002920 1 AC 0.243 \*\*C027



EVERYDALE MUTUAL WATER COMPANY  
3045 E AVENUE H6  
LANCASTER CA 93535-1615

P.O. Box 600  
Rosemead, Ca  
91771-0001



Southern California Edison Company  
An *EDISON INTERNATIONAL* Company  
P.O. Box 600, Rosemead, CA 91771-0001

Customer and Service Address

EVERYDALE MUTUAL WATER COMPANY Feb 14, 2001

3659 E AVENUE H4 PMP

LANCASTER CA 93535

Date Bill Prepared

Feb 14, 2001

Next Meter Read on or about

March 15, 2001

Your Customer Account Number

**2-02-822-2875**

24-hr. Customer Service

**1 (800) 896-1245**

Service Account

**3-001-3139-08**

Rate Schedule

PA-1



Usage

Meter Number	Dates and Readings		Difference	Multiplier	Usage
	From	To			
P0826-006191	01/12/01 07634	02/13/01 08170	536	60	32,160 kWh

Demand Meter Information

Maximum Demand : 38.0 kW

Usage Comparison

	This Year	Last Year
kilowatthour (kWh) used	32,160.00	6,840.00
Number of days	32	29
Average usage per day	1,005.00	235.86



Message

Not Just Energy...

We are committed to delivering you creative energy services that add to your comfort and convenience.



Southern California Edison Company  
An EDISON INTERNATIONAL® Company  
P.O. Box 600, Rosemead, CA 91771-0001

Customer and Mailing Address      Date Bill Prepared  
AVERYDALE MUTUAL WATER COMPANY      March 16, 2001  
3045 E AVENUE H6  
LANCASTER CA 93535

Your Customer Account Number  
**2-02-822-2776**  
24-hr. Customer Service  
**1 (800) 896-1245**

Page 1 of 2



**Update** Amount of Previous Statement 02/14/01      \$923.52  
Payment received 03/07/01 - Thank you      \$ (923.52)  
Account Balance . . . . . \$      **0.00**  
Current Charges:  
Late Payment Charge ( \$923.52 x 0.90% )      \$8.31  
Current Charges Subtotal . . . . . \$      **8.31**



Summary	Service Account	Rate Schedule	Service Address	Current Charges
Of Billing Detail	<b>3-003-5623-57</b>	PA-1	3011 E AVENUE H 14 LANCASTER, CA	\$ <b>16.96</b>
	Billing Adjustment for the period of: 12/13/00-01/12/01			
	<b>3-003-5623-57</b>	PA-1	3011 E AVENUE H 14 LANCASTER, CA	<b>886.83</b>

**Current amount must be paid by 04/04/01      \$      912.10**



**Message** EXPLANATION OF BILLING ADJUSTMENT  
The billing adjustment reflected in the Summary of Billing Detail portion of this statement covers the Emergency Procurement Surcharge (EPS), which was not included in your January bill. This surcharge was approved by the California Public Utilities Commission effective 1/4/01, to improve SCE's ability to continue financing wholesale purchases for its customers. This surcharge is temporary and is subject to refund.

*Qd 3-23-01  
3-23-01 ✓  
1581  
mailed  
3-23-01*



Southern California Edison Company  
An EDISON INTERNATIONAL Company  
P.O. Box 600, Rosemead, CA 91771-0001

Customer and Service Address      Date Bill Prepared  
AVERYDALE MUTUAL WATER COMPANY March 16, 2001  
3011 E AVENUE H 14      Next Meter Read on or about  
LANCASTER CA 93535      April 13, 2001

Service Account  
**3-003-5623-57**

Rate Schedule  
PA-1

Your Customer Account Number  
**2-02-822-2776**

24-hr. Customer Service  
**1 (800) 896-1245**

### Summary Service / Billing Period - 02/13/01 to 03/15/01 ( 30 days )

Energy Charge	5,340 kWh	x \$0.09172	\$	489.78
Customer Charge				17.65
Service Charge	158.5 HP	x \$2.05000		324.93
EPS*	5,340 kWh	x \$0.01000		53.40

Current Billing Detail Subtotal ..... \$ 885.76

State Tax      5,340 kWh x \$0.00020      1.07

**Current Charges For This Account      \$      886.83**

\$ 29.56 is your daily average cost this period

Service Voltage : 480 Volts

Billing Horsepower : 158.5 HP

Average PX Energy Charge during this period was : 9.56 cents/kWh

Of your total charges, Franchise Fees represents : \$7.16

\*The Emergency Procurement Surcharge (EPS), effective 1/4/01, was approved by the California Public Utilities Commission to improve SCE's ability to continue financing wholesale power purchases for its customers. This surcharge is temporary and is subject to refund.

### Detail

CTC Charges	\$	(78.67)
PX Energy Charge (1)		510.61
Transmission Charges		31.90
Distribution Charges		344.49
Nuclear Decommissioning Charges		3.74
Public Purpose Program Charges		19.65
Emergency Procurement Surcharge		53.40
Other Charges		1.71

Current Amount Due      \$      886.83

(1) The Average PX Charge is based upon the weighted average costs for purchases through the Power Exchange. This service is subject to competition. You may purchase electricity from another supplier.

### Electricity



#### Usage

Meter Number	Date and Reading From	To	Difference	Multiplier	Usage
P0726-004869	02/13/01 1620	03/15/01 1709	89	60	5,340 kWh

#### Demand Meter Information

Maximum Demand : 68.0 kW

Reactive Demand : 0.0 kVar

#### Usage Comparison

	This Year	Last Year
kilowatthour (kWh) used	5,340.00	6,060.00
Number of days	30	32
Average usage per day	178.00	189.38





Southern California Edison Company  
An EDISON INTERNATIONAL Company  
P.O. Box 600, Rosemead, CA 91771-0001

Customer and Mailing Address      Date Bill Prepared  
AVERYDALE MUTUAL WATER COMPANY      March 16, 2001  
3045 E AVENUE H6  
LANCASTER CA 93535

Your Customer Account Number  
**2-02-822-2875**  
24-hr. Customer Service  
**1 (800) 896-1245**

Page 1 of 2



**Update** Amount of Previous Statement 02/14/01      \$3,630.58  
Payment Extension Amount due by 04/05/01      \$      3,630.58



Summary Of Billing Detail	Service Account	Rate Schedule	Service Address	Current Charges
<b>3-001-3139-08</b> Billing Adjustment for the period of: 12/13/00-01/12/01	PA-1		3659 E AVENUE H4 PMP LANCASTR, CA	\$      1.76
<b>3-001-3139-08</b>	PA-1		3659 E AVENUE H4 PMP LANCASTR, CA	860.40

**Current amount must be paid by 04/04/01 \$ 862.16**

**Your Account's Total Balance Due \$ 4,492.74**



**Message** EXPLANATION OF BILLING ADJUSTMENT  
The billing adjustment reflected in the Summary of Billing Detail portion of this statement covers the Emergency Procurement Surcharge (EPS), which was not included in your January bill. This surcharge was approved by the California Public Utilities Commission effective 1/4/01, to improve SCE's ability to continue financing wholesale purchases for its customers. This surcharge is temporary and is subject to refund.

*pd  
4-4-01  
VH  
1520  
mailed  
4-5-01*



Southern California Edison Company  
An EDISON INTERNATIONAL Company  
P.O. Box 600, Rosemead, CA 91771-0001

Customer and Service Address      Date Bill Prepared  
AVERYDALE MUTUAL WATER COMPANY March 16, 2001  
3659 E AVENUE H4 PMP      Next Meter Read on or about  
LANCASTER CA 93535      April 13, 2001

Your Customer Account Number  
**2-02-822-2875**

24-hr. Customer Service  
**1 (800) 896-1245**

Service Account      Rate Schedule  
**3-001-3139-08**      PA-1

### Summary

Service / Billing Period - 02/13/01 to 03/15/01 ( 30 days )

Energy Charge	4,980 kWh	×	\$0.09172	\$	456.77
Customer Charge					17.65
Service Charge	163.5 HP	×	\$2.05000		335.18
EPS*	4,980 kWh	×	\$0.01000		49.80

Current Billing Detail Subtotal      \$      859.40

State Tax      4,980 kWh      ×      \$0.00020      1.00

**Current Charges For This Account      \$      860.40**

\$ 28.68 is your daily average cost this period

Service Voltage : 480 Volts

Billing Horsepower : 163.5 HP

Average PX Energy Charge during this period was : 9.56 cents/kWh

Of your total charges, Franchise Fees represents : \$6.95

\*The Emergency Procurement Surcharge (EPS), effective 1/4/01, was approved by the California Public Utilities Commission to improve SCE's ability to continue financing wholesale power purchases for its customers. This surcharge is temporary and is subject to refund.

### Detail

CTC Charges	\$	(73.36)
PX Energy Charge (1)		476.19
Transmission Charges		33.51
Distribution Charges		350.84
Nuclear Decommissioning Charges		3.49
Public Purpose Program Charges		18.33
Emergency Procurement Surcharge		49.80
Other Charges		1.60

Current Amount Due      \$      860.40

(1) The Average PX Charge is based upon the weighted average costs for purchases through the Power Exchange. This service is subject to competition. You may purchase electricity from another supplier.

### Electricity



#### Usage

Meter Number	Date and Reading From	To	Difference	Multiplier	Usage
P0826-006191	02/13/01 08170	03/15/01 08253	83	60	4,980 kWh

#### Demand Meter Information

Maximum Demand : 29.0 kW

#### Usage Comparison

	This Year	Last Year
kilowatthour (kWh) used	4,980.00	6,600.00
Number of days	30	32
Average usage per day	166.00	206.25



Southern California Edison Company  
An EDISON INTERNATIONAL Company  
P.O. Box 600, Rosemead, CA 91771-0001

Customer and Service Address      Date Bill Prepared  
AVERYDALE MUTUAL WATER COMPANY      April 14, 2001  
3011 E AVENUE H 14      Next Meter Read on or about  
LANCASTER CA 93535      May 14, 2001

Service Account      Rate Schedule  
3-003-5623-57      PA-1

Your Customer Account Number  
**2-02-822-2776**  
24-hr. Customer Service  
**1 (800) 896-1245**



## Update

Amount of Previous Statement 03/16/01      \$912.10  
Payment received 03/26/01 - Thank you      \$ (912.10)  
Account Balance . . . . . \$      0.00

## Summary



Service / Billing Period - 03/15/01 to 04/13/01 ( 29 days )  
Energy Charge      9,960 kWh x \$0.09172      \$ 913.53  
Customer Charge                17.65  
Service Charge      158.5 HP x \$2.05000      324.93  
Electric Deferred Refund                (38.86)  
EPS\*      9,960 kWh x \$0.01000      99.60  
Current Billing Detail Subtotal . . . . . \$ 1,316.85  
State Tax      9,960 kWh x \$0.00020      1.99  
**Current amount must be paid by 05/03/01      \$1,318.84**

\$ 45.48 is your daily average cost this period  
Service Voltage : 480 Volts  
Billing Horsepower : 158.5 HP  
Average PX Energy Charge during this period was : 16.24 cents/kWh  
Of your total charges, Franchise Fees represents : \$10.65  
\*The Emergency Procurement Surcharge (EPS), effective 1/4/01, was approved by the California Public Utilities Commission to improve SCE's ability to continue financing wholesale power purchases for its customers. This surcharge is temporary and is subject to refund.

## Detail

CTC Charges      \$ (797.01)  
PX Energy Charge (1)      1,617.80  
Transmission Charges      22.65  
Distribution Charges      370.54  
Nuclear Decommissioning Charges      6.49  
Public Purpose Program Charges      34.44  
Electric Deferred Refund      (38.86)  
Emergency Procurement Surcharge      99.60  
Other Charges      3.19  
Current Amount Due      \$ 1,318.84

*PD  
4-4-01  
JH  
1521  
mailed  
4-19-01*

(1) The Average PX Charge is based upon the weighted average costs for purchases through the Power Exchange. This service is subject to competition. You may purchase electricity from another supplier.



Southern California Edison Company  
An EDISON INTERNATIONAL Company  
P.O. Box 600, Rosemead, CA 91771-0001

Customer and Service Address

EVERYDALE MUTUAL WATER COMPANY

3011 E AVENUE H 14

LANCASTER CA 93535

Date Bill Prepared

April 14, 2001

Next Meter Read on or about

May 14, 2001

Service Account

3-003-5623-57

Rate Schedule

PA-1

Your Customer Account Number

2-02-822-2776

24-hr. Customer Service

1 (800) 896-1245



Usage

Meter Number	Dates and Readings		Difference	Multiplier	Usage
	From	To			
P0726-004869	03/15/01 1709	04/13/01 1875	166	60	9,960 kWh

Demand Meter Information

Maximum Demand : 109.0 kW

Reactive Demand : 0.0 kVar

Usage Comparison

	This Year	Last Year
kilowatthour (kWh) used	9,960.00	9,660.00
Number of days	29	30
Average usage per day	343.45	322.00



Message

THANKS FOR YOUR PATIENCE & FOR CONSERVING ENERGY...  
especially when the state's electricity supplies are extremely low and  
rotating blackouts become necessary. We regret that due to recurring  
supply shortages, we are not always able to provide the reliable service  
that has been our hallmark for the past 100 years. Please continue to  
conserve energy whenever and wherever possible.

Voluntary Renewable Energy Contributions

"California air quality can use your help. Look inside the enclosed  
Customer Connection for information about the Voluntary Renewables  
Contribution Program."

ELECTRIC DEFERRED REFUND...

SCE customers of record on 1/1/2001, who were also SCE customers during  
2000, are eligible for a one-time Electric Deferred Refund credit based on  
their 2000 electric use. Your refund appears as a credit on this bill.



Southern California Edison Company  
An EDISON INTERNATIONAL Company  
P.O. Box 600, Rosemead, CA 91771-0001

Customer and Service Address      Date Bill Prepared  
AVERYDALE MUTUAL WATER COMPANY      April 14, 2001  
3659 E AVENUE H4 PMP      Next Meter Read on or about  
LANCASTER CA 93535      May 14, 2001

Service Account      Rate Schedule  
3-001-3139-08      PA-1

Your Customer Account Number  
**2-02-822-2875**  
24-hr. Customer Service  
**1 (800) 896-1245**



**Update** Amount of Previous Statement 03/16/01      \$4,492.74  
Payment received 04/09/01 - Thank you      \$ (4,492.74)  
Account Balance..... \$      **0.00**

### Summary



Service / Billing Period - 03/15/01 to 04/13/01 ( 29 days )  
Energy Charge      7,800 kWh x \$0.09172      \$ 715.42  
Customer Charge                17.65  
Service Charge      163.5 HP x \$2.05000      335.18  
Electric Deferred Refund                (9.41)  
EPS\*      7,800 kWh x \$0.01000      78.00  
Current Billing Detail Subtotal ..... \$ 1,136.84  
State Tax      7,800 kWh x \$0.00020      1.56  
**Current amount must be paid by 05/03/01      \$1,138.40**

\$ 39.26 is your daily average cost this period  
Service Voltage : 480 Volts  
Billing Horsepower : 163.5 HP  
Average PX Energy Charge during this period was : 16.24 cents/kWh  
Of your total charges, Franchise Fees represents : \$9.19  
\*The Emergency Procurement Surcharge (EPS), effective 1/4/01, was approved by the California Public Utilities Commission to improve SCE's ability to continue financing wholesale power purchases for its customers. This surcharge is temporary and is subject to refund.

### Detail

CTC Charges      \$ (624.12)  
PX Energy Charge (1)      1,266.95  
Transmission Charges      27.18  
Distribution Charges      365.24  
Nuclear Decommissioning Charges      5.09  
Public Purpose Program Charges      26.97  
Electric Deferred Refund      (9.41)  
Emergency Procurement Surcharge      78.00  
Other Charges      2.50  
Current Amount Due      \$ 1,138.40

*pd 4-19-01*  
*U # 1524*

(1) The Average PX Charge is based upon the weighted average costs for purchases through the Power Exchange. This service is subject to competition. You may purchase electricity from another supplier.



Southern California Edison Company  
An EDISON INTERNATIONAL<sup>®</sup> Company  
P.O. Box 600, Rosemead, CA 91771-0001

**Customer and Service Address****Date Bill Prepared**

AVERYDALE MUTUAL WATER COMPANY April 14, 2001

3659 E AVENUE H4 PMP

Next Meter Read on or about

LANCASTER CA 93535

May 14, 2001

**Service Account****3-001-3139-08****Rate Schedule**

PA-1

**Your Customer Account Number****2-02-822-2875**

24-hr. Customer Service

**1 (800) 896-1245****Usage**

Meter Number	Dates and Readings From To	Difference	Multiplier	Usage
P0826-006191	03/15/01 03/20/01 08253 08283	30	60	1,800 kWh
849-000415	03/20/01 04/13/01 00000 00150	150	40	6,000 kWh

**Demand Meter Information**

Maximum Demand : 94.0 kW

**Usage Comparison**

	This Year	Last Year
kilowatthour (kWh) used	7,800.00	13,260.00
Number of days	29	30
Average usage per day	268.97	442.00

**Message****THANKS FOR YOUR PATIENCE & FOR CONSERVING ENERGY...**

especially when the state's electricity supplies are extremely low and rotating blackouts become necessary. We regret that due to recurring supply shortages, we are not always able to provide the reliable service that has been our hallmark for the past 100 years. Please continue to conserve energy whenever and wherever possible.

\* \* \* \* \*

**Voluntary Renewable Energy Contributions**

"California air quality can use your help. Look inside the enclosed Customer Connection for information about the Voluntary Renewables Contribution Program."

\* \* \* \* \*

**ELECTRIC DEFERRED REFUND...**

SCE customers of record on 1/1/2001, who were also SCE customers during 2000, are eligible for a one-time Electric Deferred Refund credit based on their 2000 electric use. Your refund appears as a credit on this bill.



Southern California Edison Company  
An EDISON INTERNATIONAL Company  
P.O. Box 600, Rosemead, CA 91771-0001

Customer and Service Address      Date Bill Prepared  
AVERYDALE MUTUAL WATER COMPANY      May 15, 2001  
3011 E AVENUE H 14      Next Meter Read on or about  
LANCASTR CA 93535      June 13, 2001

Service Account      Rate Schedule  
3-003-5623-57      PA-1

Your Customer Account Number  
**2-02-822-2776**  
24-hr. Customer Service  
**1 (800) 896-1245**



**Update** Amount of Previous Statement 04/14/01      \$1,318.84  
Payment received 04/20/01 - Thank you      \$ (1,318.84)  
Account Balance . . . . . \$      0.00

### Summary

Service / Billing Period - 04/13/01 to 05/14/01 ( 31 days )

Energy Charge	26,100 kWh	x \$0.09172	\$ 2,393.89
Customer Charge			17.65
Service Charge	158.5 HP	x \$2.05000	324.93
EPS*	26,100 kWh	x \$0.01000	261.00

Current Billing Detail Subtotal . . . . . \$ 2,997.47

State Tax      26,100 kWh x \$0.00020      5.22

**Current amount must be paid by 06/04/01      \$3,002.69**

\$ 96.86 is your daily average cost this period

Service Voltage : 480 Volts

Billing Horsepower : 158.5 HP

Average PX Energy Charge during this period was : 14.10 cents/kWh

Of your total charges, Franchise Fees represents : \$24.24

\*The Emergency Procurement Surcharge (EPS), effective 1/4/01, was approved by the California Public Utilities Commission to improve SCE's ability to continue financing wholesale power purchases for its customers. This surcharge is temporary and is subject to refund.

### Detail

CTC Charges	\$ (1,526.71)
PX Energy Charge (1)	3,678.80
Transmission Charges	(2.68)
Distribution Charges	476.91
Nuclear Decommissioning Charges	16.97
Public Purpose Program Charges	90.05
Emergency Procurement Surcharge	261.00
Other Charges	8.35
Current Amount Due	\$ 3,002.69

(1) The Average PX Charge is based upon the weighted average costs for purchases through the Power Exchange. This service is subject to competition. You may purchase electricity from another supplier.

09  
5-30-01  
JH  
1542  
mailed  
5-30-01



Southern California Edison Company  
An *EDISON INTERNATIONAL* Company  
P.O. Box 600, Rosemead, CA 91771-0001

Customer and Service Address

EVERYDALE MUTUAL WATER COMPANY

3011 E AVENUE H 14

LANCASTER CA 93535

Date Bill Prepared

May 15, 2001

Next Meter Read on or about

June 13, 2001

Service Account

3-003-5623-57

Rate Schedule

PA-1

Your Customer Account Number

2-02-822-2776

24-hr. Customer Service

1 (800) 896-1245



Usage

Meter Number	Dates and Readings		Difference	Multiplier	Usage
	From	To			
ACTUAL READ					
P0726-004869	04/13/01	05/14/01			
	1875	2310	435	60	26,100 kWh

Demand Meter Information

Maximum Demand : 125.0 kW

Reactive Demand : 0.0 kVar

Usage Comparison

	This Year	Last Year
kilowatthour (kWh) used	26,100.00	12,120.00
Number of days	31	28
Average usage per day	841.94	432.86



Message

Not Just Energy...

We are committed to delivering you creative energy services  
that add to your comfort and convenience.





Southern California Edison Company  
An EDISON INTERNATIONAL Company  
P.O. Box 600, Rosemead, CA 91771-0001

Customer and Service Address

EVERYDALE MUTUAL WATER COMPANY May 15, 2001

3659 E AVENUE H4 PMP

LANCASTER CA 93535

Date Bill Prepared

Next Meter Read on or about

June 13, 2001

Service Account

3-001-3139-08

Rate Schedule

PA-1

Your Customer Account Number

2-02-822-2875

24-hr. Customer Service

1 (800) 896-1245



Update

Amount of Previous Statement 04/14/01

\$1,138.40

Payment received 04/20/01 - Thank you

\$ (1,138.40)

Account Balance..... \$

0.00

Summary

Service / Billing Period - 04/13/01 to 05/14/01 ( 31 days )

Customer Charge

\$ 17.65

Service Charge

163.5 HP x \$2.05000

335.18

Current Billing Detail Subtotal

\$ 352.83

State Tax

0 kWh x \$0.00020

0.00

**Current amount must be paid by 06/04/01**

**\$352.83**

\$ 11.38 is your daily average cost this period

Service Voltage : 480 Volts

Billing Horsepower : 163.5 HP

Average PX Energy Charge during this period was : 14.10 cents/kWh

Of your total charges, Franchise Fees represents : \$2.85

Detail

CTC Charges

\$

0.15

PX Energy Charge (1)

0.00

Transmission Charges

39.24

Distribution Charges

313.44

Nuclear Decommissioning Charges

0.00

Public Purpose Program Charges

0.00

Emergency Procurement Surcharge

0.00

Other Charges

0.00

Current Amount Due

\$

352.83

(1) The Average PX Charge is based upon the weighted average costs for purchases through the Power Exchange. This service is subject to competition. You may purchase electricity from another supplier.

09  
5-2-01  
1543  
mailed  
5-30-01



Southern California Edison Company  
An EDISON INTERNATIONAL Company  
P.O. Box 600, Rosemead, CA 91771-0001

Customer and Service Address

EVERYDALE MUTUAL WATER COMPANY

3659 E AVENUE H4 PMP  
LANCASTER CA 93535

Date Bill Prepared

May 15, 2001

Next Meter Read on or about  
June 13, 2001

Service Account

3-001-3139-08

Rate Schedule

PA-1

Your Customer Account Number

2-02-822-2875

24-hr. Customer Service

1 (800) 896-1245



Usage

Meter Number	Dates and Readings From To	Difference	Multiplier	Usage
ACTUAL READ 849-000415	04/13/01 05/14/01 00150 00150	0	40	0 kWh

Demand Meter Information

Maximum Demand : 0.0 kW

Usage Comparison

	This Year	Last Year
kilowatthour (kWh) used	.00	12,780.00
Number of days	31	28
Average usage per day	.00	456.43



Message

Not Just Energy...

We are committed to delivering you creative energy services  
that add to your comfort and convenience.



Southern California Edison Company  
An EDISON INTERNATIONAL Company  
P.O. Box 600, Rosemead, CA 91771-0001

Customer and Service Address      Date Bill Prepared  
AVERYDALE MUTUAL WATER COMPANY      June 14, 2001  
3011 E AVENUE H 14      Next Meter Read on or about  
LANCASTR CA 93535      July 13, 2001

Your Customer Account Number  
**2-02-822-2776**  
24-hr. Customer Service  
**1 (800) 896-1245**

Service Account      Rotating Outage      Rate Schedule  
**3-003-5623-57**      Group A015      PA-1



**Update**      Amount of Previous Statement 05/15/01      \$3,002.69  
Payment received 06/01/01 - Thank you      \$ (3,002.69)  
Account Balance. . . . . \$      **0.00**

**Summary**



Service / Billing Period - 05/14/01 to 06/13/01 ( 30 days ) - Winter/Summer Season

Energy Charge	23,040 kWh	x \$0.09172	\$ 2,113.23
Energy Charge	11,520 kWh	x \$0.12247	1,410.85
Customer Charge			17.65
Service Charge	158.5 HP	x \$2.05000	324.93
EPS*	23,040 kWh	x \$0.01000	230.40
Current Billing Detail Subtotal . . . . .			\$ 4,097.06
State Tax	34,560 kWh	x \$0.00020	6.91
<b>Current amount must be paid by 07/03/01</b>			<b>\$4,103.97</b>

\$ 136.80 is your daily average cost this period  
Service Voltage : 480 Volts  
Billing Horsepower : 158.5 HP  
Of your total charges, Franchise Fees represent : \$33.13  
Average Energy Charge during this period is : 9.27 cents/kWh  
\*The Emergency Procurement Surcharge (EPS), effective 1/4/01, was approved by the California Public Utilities Commission to improve SCE's ability to continue financing wholesale power purchases for its customers. This surcharge is temporary and is subject to refund.

*Qd  
6-17-2001  
JH 1566*



Southern California Edison Company  
An EDISON INTERNATIONAL Company  
P.O. Box 600, Rosemead, CA 91771-0001

Customer and Service Address

Date Bill Prepared

EVERYDALE MUTUAL WATER COMPANY

July 14, 2001

3011 E AVENUE H 14

Next Meter Read on or about

LANCASTER CA 93535

July 13, 2001

Your Customer Account Number

2-02-822-2776

24-hr. Customer Service

1 (800) 896-1245

Service Account

Rotating Outage

Rate Schedule

3-003-5623-57

Group A015

PA-1

Detail

Energy Charges (E):		
DWR Energy (D)	2,074 kWh x \$0.11313	\$ 234.63
Procured Energy		2,969.23
Transmission Charges		(15.87)
Distribution Charges		532.83
Nuclear Decommissioning Charges		22.46
Public Purpose Program Charges		119.23
Emergency Procurement Surcharge		230.40
Other Charges		11.06
Current Amount Due		\$ 4,103.97

(E) The Energy Charges reflect the amount included in your rate for recovery of energy procurement and generation costs. This service is subject to competition. You may purchase electricity from another supplier.

(D) These charges are being collected by Southern California Edison as an agent for the Department of Water Resources (DWR) for that portion of energy DWR procured.



Usage

Meter Number	Dates and Readings From	To	Difference	Multiplier	Usage
ACTUAL READ P0726-004869	05/14/01 2310	06/13/01 2886	576	60	34,560 kWh
Demand Meter Information					
Maximum Demand : 117.0 kW					
Reactive Demand : 0.0 kVar					
Usage Comparison					
			This Year	Last Year	
Kilowatt-hour (kWh) used			34,560.00	35,760.00	
Number of days			30	32	
Average usage per day			1,152.00	1,117.50	



Message

YOUR BILL HAS CHANGED

Your June bill reflects state ordered rate changes and programs. For more details, please read the enclosed Customer Connection brochure.

CALIFORNIA 20/20 REBATE PROGRAM

Earn a 20% rebate on your monthly electricity charges this Summer!

For information on the California 20/20 Rebate Program visit our Web site at [www.sce.com](http://www.sce.com) or call us at 1-800-799-4209.

IMPORTANT INFORMATION

The Rotating Outage group number shown on the upper portion of the bill may change at any time without notice due to electric system operating needs. SCE cannot predict or forecast exactly when an outage group may be affected by a rotating outage, due to the uncertainties of electric system operating conditions during emergencies.



Southern California Edison Company  
An EDISON INTERNATIONAL Company  
P.O. Box 600, Rosemead, CA 91771-0001

Customer and Service Address

Date Bill Prepared

EVERYDALE MUTUAL WATER COMPANY

June 14, 2001

3659 E AVENUE H4 PMP

Next Meter Read on or about

LANCASTER CA 93535

July 13, 2001

Your Customer Account Number

2-02-822-2875

24-hr. Customer Service

1 (800) 896-1245

Service Account

Rotating Outage

Rate Schedule

3-001-3139-08

Group A015

PA-1



Update

Amount of Previous Statement 05/15/01

\$352.83

Payment received 06/01/01 - Thank you

\$ (352.83)

Account Balance . . . . . \$

0.00

Summary

Service / Billing Period - 05/14/01 to 06/13/01 ( 30 days ) - Winter/Summer Season

Energy Charge	347 kWh	x \$0.09172	\$	31.83
Energy Charge	173 kWh	x \$0.12247		21.19
Customer Charge				17.65
Service Charge	163.5 HP	x \$2.05000		335.18
EPS*	347 kWh	x \$0.01000		3.47

Current Billing Detail Subtotal . . . . . \$ 409.32

State Tax 520 kWh x \$0.00020 0.10

**Current amount must be paid by 07/03/01 \$409.42**

\$ 13.65 is your daily average cost this period

Service Voltage : 480 Volts

Billing Horsepower : 163.5 HP

Of your total charges, Franchise Fees represent : \$3.31

Average Energy Charge during this period is : 9.30 cents/kWh

\*The Emergency Procurement Surcharge (EPS), effective 1/4/01, was approved by the California Public Utilities Commission to improve SCE's ability to continue financing wholesale power purchases for its customers. This surcharge is temporary and is subject to refund.

6-17-2001  
JH  
1567



Southern California Edison Company  
An EDISON INTERNATIONAL® Company  
P.O. Box 600, Rosemead, CA 91771-0001

Customer and Service Address      Date Bill Prepared  
AVERYDALE MUTUAL WATER COMPANY      June 14, 2001  
3659 E AVENUE H4 PMP      Next Meter Read on or about  
LANCASTR CA 93535      July 13, 2001

Your Customer Account Number  
**2-02-822-2875**  
24-hr. Customer Service  
**1 (800) 896-1245**

Service Account      Rotating Outage      Rate Schedule  
**3-001-3139-08**      Group A015      PA-1

## Detail

Energy Charges (E):		
DWR Energy (D)	31 kWh x \$0.11313	\$ 3.51
Procured Energy		44.83
Transmission Charges		38.43
Distribution Charges		316.87
Nuclear Decommissioning Charges		0.34
Public Purpose Program Charges		1.79
Emergency Procurement Surcharge		3.47
Other Charges		0.18
Current Amount Due	\$	409.42

(E) The Energy Charges reflect the amount included in your rate for recovery of energy procurement and generation costs. This service is subject to competition. You may purchase electricity from another supplier.

(D) These charges are being collected by Southern California Edison as an agent for the Department of Water Resources (DWR) for that portion of energy DWR procured.



## Usage

Meter Number	Dates and Readings From	To	Difference	Multiplier	Usage
<b>ACTUAL READ</b>					
849-000415	05/14/01 00150	06/13/01 00163	13	40	520 kWh

### Demand Meter Information

Maximum Demand : 22.0 kW

### Usage Comparison

	This Year	Last Year
Kilowatt-hour (kWh) used	520.00	120.00
Number of days	30	33
Average usage per day	17.33	3.64



## Message

### YOUR BILL HAS CHANGED

Your June bill reflects state ordered rate changes and programs. For more details, please read the enclosed Customer Connection brochure.

\* \* \* \* \*

### CALIFORNIA 20/20 REBATE PROGRAM

Earn a 20% rebate on your monthly electricity charges this Summer!

For information on the California 20/20 Rebate Program visit our Web site at [www.sce.com](http://www.sce.com) or call us at 1-800-799-4209.

\* \* \* \* \*

### IMPORTANT INFORMATION

The Rotating Outage group number shown on the upper portion of the bill may change at any time without notice due to electric system operating needs. SCE cannot predict or forecast exactly when an outage group may be affected by a rotating outage, due to the uncertainties of electric system operating conditions during emergencies.



Southern California Edison Company  
An EDISON INTERNATIONAL Company  
P.O. Box 600, Rosemead, CA 91771-0001

Customer and Service Address

Date Bill Prepared

EVERYDALE MUTUAL WATER COMPANY July 14, 2001

3011 E AVENUE H 14

Next Meter Read on or about

LANCASTER CA 93535

Aug 13, 2001

Service Account

Rotating Outage

Rate Schedule

3-003-5623-57

Group A015

PA-1

Your Customer Account Number

2-02-822-2776

24-hr. Customer Service

1 (800) 896-1245



Update

Amount of Previous Statement 06/14/01

\$4,103.97

Payment received 06/20/01 - Thank you

\$ (4,103.97)

Account Balance..... \$

0.00

Summary

Service / Billing Period - 06/13/01 to 07/13/01 ( 30 days ) - Summer Season

Energy Charge	29,880 kWh	x \$0.12247	\$ 3,659.40
Customer Charge			17.65
Service Charge	158.5 HP	x \$2.05000	324.93

Current Billing Detail Subtotal ..... \$ 4,001.98

California 20% Rebate	\$ 4,001.98 x 20.00000%	(800.40)
State Tax	29,880 kWh x \$0.00020	5.98

**Current amount must be paid by 08/02/01 \$3,207.56**

\$ 106.92 is your daily average cost this period excluding Utility User Tax (UUT)

Service Voltage : 480 Volts

Billing Horsepower : 158.5 HP

Of your total charges, Franchise Fees represent : \$32.36

Average Energy Charge during this period is : 11.32 cents/kWh

Detail

Energy Charges (E):		
DWR Energy (D)	7,320 kWh x \$0.11313	\$ 828.11
Procured Energy		2,554.46
Transmission Charges		(8.57)
Distribution Charges		501.90
Nuclear Decommissioning Charges		19.42
Public Purpose Program Charges		103.09
California 20% Rebate		(800.40)
Other Charges		9.55

Current Amount Due \$ 3,207.56

(E) The Energy Charges reflect the amount included in your rate for recovery of energy procurement and generation costs. This service is subject to competition. You may purchase electricity from another supplier.

(D) These charges are being collected by Southern California Edison as an agent for the Department of Water Resources (DWR) for that portion of energy DWR procured.



Southern California Edison Company  
An EDISON INTERNATIONAL Company  
P.O. Box 600, Rosemead, CA 91771-0001

Customer and Service Address      Date Bill Prepared  
AVERYDALE MUTUAL WATER COMPANY      July 14, 2001  
3011 E AVENUE H 14      Next Meter Read on or about  
LANCASTER CA 93535      Aug 13, 2001

Service Account      Rotating Outage      Rate Schedule  
**3-003-5623-57**      Group A015      PA-1

Your Customer Account Number

**2-02-822-2776**

24-hr. Customer Service

**1 (800) 896-1245**



## Usage

Meter Number	Dates and Readings From      To	Difference	Multiplier	Usage
ACTUAL READ P0726-004869	06/13/01      07/13/01 2886      3384	498	60	29,880 kWh

### Demand Meter Information

Maximum Demand : 129.0 kW

Reactive Demand : 0.0 kVar

### Usage Comparison

	This Year	Last Year
Kilowatt-hour (kWh) used	29,880.00	43,860.00
Number of days	30	31
Average usage per day	996.00	1,414.84
Percent change	(30)%	



## Message

### READ ALL ABOUT IT!

Read your enclosed Customer Connection bill insert for information about:  
Your Rotating Outage Group Number, Your Account History Information that is  
now available online, important information on New Income-Qualifying  
Guidelines for the CARE Rate, and Literacy Tips for Parents.

### CONGRATULATIONS! YOU EARNED A 20% REBATE ON YOUR MONTHLY ELECTRICITY CHARGES!

You can continue to earn the California 20% rebate all summer long.

For more information on ways to conserve and rules on the 20% rebate  
program, visit our Web site at [www.sce.com](http://www.sce.com) or call us at 1 (800) 799-4209.

### IMPORTANT INFORMATION

The Rotating Outage group number shown on the upper portion of the bill may  
change at any time without notice due to electric system operating needs.  
SCE cannot predict or forecast exactly when an outage group may be affected  
by a rotating outage, due to the uncertainties of electric system operating  
conditions during emergencies.





Southern California Edison Company  
An EDISON INTERNATIONAL Company  
P.O. Box 600, Rosemead, CA 91771-0001

Customer and Service Address      Date Bill Prepared  
AVERYDALE MUTUAL WATER COMPANY      July 14, 2001  
3659 E AVENUE H4 PMP      Next Meter Read on or about  
LANCASTER CA 93535      Aug 13, 2001

Service Account      Rotating Outage      Rate Schedule  
3-001-3139-08      Group A015      PA-1

Your Customer Account Number  
**2-02-822-2875**  
24-hr. Customer Service  
**1 (800) 896-1245**



## Update

Amount of Previous Statement 06/14/01      \$409.42  
Payment received 06/20/01 - Thank you      \$ (409.42)  
Account Balance..... \$      0.00

## Summary

Service / Billing Period - 06/13/01 to 07/13/01 ( 30 days ) - Summer Season

Energy Charge	12,480 kWh	x \$0.12247	\$ 1,528.43
Customer Charge			17.65
Service Charge	163.5 HP	x \$2.05000	335.18

Current Billing Detail Subtotal ..... \$ 1,881.26

State Tax	12,480 kWh	x \$0.00020	2.50
-----------	------------	-------------	------

**Current amount must be paid by 08/02/01      \$1,883.76**

\$ 62.79 is your daily average cost this period  
Service Voltage : 480 Volts  
Billing Horsepower : 163.5 HP  
Of your total charges, Franchise Fees represent : \$15.21  
Average Energy Charge during this period is : 11.32 cents/kWh

*pd  
7-20-01  
1584*

## Detail

Energy Charges (E):			
DWR Energy (D)	3,057 kWh	x \$0.11313	\$ 345.84
Procured Energy			1,067.05
Transmission Charges			19.77
Distribution Charges			395.93
Nuclear Decommissioning Charges			8.11
Public Purpose Program Charges			43.06
Other Charges			4.00
Current Amount Due		\$	1,883.76

(E) The Energy Charges reflect the amount included in your rate for recovery of energy procurement and generation costs. This service is subject to competition. You may purchase electricity from another supplier.

(D) These charges are being collected by Southern California Edison as an agent for the Department of Water Resources (DWR) for that portion of energy DWR procured.



Southern California Edison Company  
An EDISON INTERNATIONAL Company  
P.O. Box 600, Rosemead, CA 91771-0001

Customer and Service Address

EVERYDALE MUTUAL WATER COMPANY

3659 E AVENUE H4 PMP

LANCASTER CA 93535

Date Bill Prepared

July 14, 2001

Next Meter Read on or about

Aug 13, 2001

Your Customer Account Number

**2-02-822-2875**

24-hr. Customer Service

**1 (800) 896-1245**

Service Account

**3-001-3139-08**

Rotating Outage

Group A015

Rate Schedule

PA-1



Usage

Meter Number	Dates and Readings From To	Difference	Multiplier	Usage
ACTUAL READ 849-000415	06/13/01 07/13/01 00163 00475	312	40	12,480 kWh

Demand Meter Information

Maximum Demand : 101.0 kW

Usage Comparison

	This Year	Last Year
Kilowatt-hour (kWh) used	12,480.00	120.00
Number of days	30	30
Average usage per day	416.00	4.00
Percent change	10300%	



Message

READ ALL ABOUT IT!

Read your enclosed Customer Connection bill insert for information about:  
Your Rotating Outage Group Number, Your Account History Information that is  
now available online, important information on New Income-Qualifying  
Guidelines for the CARE Rate, and Literacy Tips for Parents.

CALIFORNIA 20/20 REBATE PROGRAM

Earn a 20% rebate on your monthly electricity charges this Summer!  
For information on the California 20/20 Rebate Program visit our  
Web site at [www.sce.com](http://www.sce.com) or call us at 1-800-799-4209.

IMPORTANT INFORMATION

The Rotating Outage group number shown on the upper portion of the bill may  
change at any time without notice due to electric system operating needs.  
SCE cannot predict or forecast exactly when an outage group may be affected  
by a rotating outage, due to the uncertainties of electric system operating  
conditions during emergencies.



Southern California Edison Company  
An EDISON INTERNATIONAL Company  
P.O. Box 600, Rosemead, CA 91771-0001

Customer and Service Address      Date Bill Prepared  
AVERYDALE MUTUAL WATER COMPANY      Aug 14, 2001  
3011 E AVENUE H 14      Next Meter Read on or about  
LANCASTER CA 93535      Sept 12, 2001

Your Customer Account Number  
**2-02-822-2776**  
24-hr. Customer Service  
**1 (800) 896-1245**

Service Account      Rotating Outage      Rate Schedule  
**3-003-5623-57**      Group A015      PA-1



## Update

Amount of Previous Statement 07/14/01      \$3,207.56  
Payment received 07/24/01 - Thank you      \$ (3,207.56)  
Account Balance. . . . . \$      **0.00**

## Summary

Service / Billing Period - 07/13/01 to 08/11/01 ( 29 days ) - Summer Season  
Energy Charge      28,560 kWh      x \$0.12247      \$ 3,497.74  
Customer Charge                                    17.65  
Service Charge      158.5 HP      x \$2.05000      324.93  
Current Billing Detail Subtotal      . . . . . \$ 3,840.32  
State Tax      28,560 kWh      x \$0.00020      5.71

**Current amount must be paid by 09/04/01      \$3,846.03**

\$ 132.62 is your daily average cost this period  
Service Voltage : 480 Volts  
Billing Horsepower : 158.5 HP  
Of your total charges, Franchise Fees represent : \$31.06  
Average Energy Charge during this period is : 11.31 cents/kWh

## Detail

Energy Charges (E):  
DWR Energy (D)      4,339 kWh      x \$0.11313      \$      490.87  
DWR Energy (D)      2,283 kWh      x \$0.11295           257.86  
Procured Energy                                    2,482.63  
Transmission Charges                                    (4.74)  
Distribution Charges                                    493.17  
Nuclear Decommissioning Charges                                    18.56  
Public Purpose Program Charges                                    98.53  
Other Charges                                    9.15  
Current Amount Due                \$      **3,846.03**

(E) The Energy Charges reflect the amount included in your rate for recovery of energy procurement and generation costs. This service is subject to competition. You may purchase electricity from another supplier.

(D) These charges are being collected by Southern California Edison as an agent for the Department of Water Resources (DWR) for that portion of energy DWR procured.

pd  
8-25-01  
JH  
1605



Southern California Edison Company  
An EDISON INTERNATIONAL Company  
P.O. Box 600, Rosemead, CA 91771-0001

Customer and Service Address

EVERYDALE MUTUAL WATER COMPANY

3011 E AVENUE H 14

LANCASTER CA 93535

Date Bill Prepared

Aug 14, 2001

Next Meter Read on or about

Sept 12, 2001

Your Customer Account Number

2-02-822-2776

24-hr. Customer Service

1 (800) 896-1245

Service Account

3-003-5623-57

Rotating Outage

Group A015

Rate Schedule

PA-1



Usage

Meter Number	Dates and Readings From To	Difference	Multiplier	Usage
ACTUAL READ P0726-004869	07/13/01 08/11/01 3384 3860	476	60	28,560 kWh

Demand Meter Information

Maximum Demand : 173.0 kW

Reactive Demand : 0.0 kVar

Usage Comparison

	This Year	Last Year
Kilowatt-hour (kWh) used	28,560.00	34,440.00
Number of days	29	29
Average usage per day	984.83	1,187.59
Percent change	(17)%	



Message

Reminder - A late payment charge will be applied to the total unpaid balance on your account if your payment is not received by the due date shown on this bill or in accordance with SCE tariffs.

\* \* \* \* \*

SUMMER'S SIZZLE SHOULDN'T CAUSE HEAT STRESS ...

Read this month's Customer Connection bill insert for information on:

Avoiding Summer Heat Stress, Energy Saving Tips for Keeping Cool, Portable Generators, and more!

\* \* \* \* \*

CALIFORNIA 20/20 REBATE PROGRAM

Earn a 20% rebate on your monthly electricity charges this Summer!

For information on the California 20/20 Rebate Program visit our

Web site at [www.sce.com](http://www.sce.com) or call us at 1-800-799-4209.

\* \* \* \* \*

IMPORTANT INFORMATION

The Rotating Outage group number shown on the upper portion of the bill may change at any time without notice due to electric system operating needs.

SCE cannot predict or forecast exactly when an outage group may be affected by a rotating outage, due to the uncertainties of electric system operating conditions during emergencies.



Southern California Edison Company  
An EDISON INTERNATIONAL Company  
P.O. Box 600, Rosemead, CA 91771-0001

Customer and Service Address

C/O; MONTY MEEKS  
3659 E AVENUE H4 PMP  
LANCASTER CA 93535

Date Bill Prepared

Aug 14, 2001

Next Meter Read on or about

Sept 12, 2001

Your Customer Account Number

**2-02-822-2875**

24-hr. Customer Service

**1 (800) 896-1245**

Service Account

**3-001-3139-08**

Rotating Outage

Group A015

Rate Schedule

PA-1



Update

Amount of Previous Statement 07/14/01

\$1,883.76

Payment received 07/24/01 - Thank you

\$ (1,883.76)

Account Balance..... \$

**0.00**

Summary

Service / Billing Period - 07/13/01 to 08/11/01 ( 29 days ) - Summer Season

Energy Charge	16,120 kWh	x \$0.12247	\$ 1,974.22
Customer Charge			17.65
Service Charge	163.5 HP	x \$2.05000	335.18

Current Billing Detail Subtotal ..... \$ 2,327.05

State Tax	16,120 kWh	x \$0.00020	3.22
-----------	------------	-------------	------

**Current amount must be paid by 09/04/01 \$2,330.27**

\$ 80.35 is your daily average cost this period

Service Voltage : 480 Volts

Billing Horsepower : 163.5 HP

Of your total charges, Franchise Fees represent : \$18.82

Average Energy Charge during this period is : 11.31 cents/kWh

Detail

Energy Charges (E):

DWR Energy (D)	2,448 kWh	x \$0.11313	\$ 276.94
DWR Energy (D)	1,289 kWh	x \$0.11295	145.59
Procured Energy			1,401.40
Transmission Charges			15.09
Distribution Charges			419.99
Nuclear Decommissioning Charges			10.48
Public Purpose Program Charges			55.61
Other Charges			5.17

Current Amount Due \$ 2,330.27

(E) The Energy Charges reflect the amount included in your rate for recovery of energy procurement and generation costs. This service is subject to competition. You may purchase electricity from another supplier.

(D) These charges are being collected by Southern California Edison as an agent for the Department of Water Resources (DWR) for that portion of energy DWR procured.

pd  
8-25-01  
JH  
1606



Southern California Edison Company  
An EDISON INTERNATIONAL<sup>®</sup> Company  
P.O. Box 600, Rosemead, CA 91771-0001

Customer and Service Address

C/O: MONTY MEEKS  
3659 E AVENUE H4 PMP  
LANCASTER CA 93535

Date Bill Prepared

Aug 14, 2001

Next Meter Read on or about

Sept 12, 2001

Your Customer Account Number

**2-02-822-2875**

24-hr. Customer Service

**1 (800) 896-1245**

Service Account . Rotating Outage Rate Schedule

**3-001-3139-08** Group A015 PA-1



Usage

Meter Number	Dates and Readings		Difference	Multiplier	Usage
	From	To			
ACTUAL READ					
849-000415	07/13/01	08/11/01			
	00475	00878	403	40	16,120 kWh

Demand Meter Information

Maximum Demand : 111.0 kW

Usage Comparison

	This Year	Last Year
Kilowatt-hour (kWh) used	16,120.00	10,200.00
Number of days	29	29
Average usage per day	555.86	351.72
Percent change	56%	



Message

Reminder - A late payment charge will be applied to the total unpaid balance on your account if your payment is not received by the due date shown on this bill or in accordance with SCE tariffs.

\* \* \* \* \*

SUMMER'S SIZZLE SHOULDN'T CAUSE HEAT STRESS ...

Read this month's Customer Connection bill insert for information on:  
Avoiding Summer Heat Stress, Energy Saving Tips for Keeping Cool,  
Portable Generators, and more!

\* \* \* \* \*

CALIFORNIA 20/20 REBATE PROGRAM

Earn a 20% rebate on your monthly electricity charges this Summer!  
For information on the California 20/20 Rebate Program visit our  
Web site at [www.sce.com](http://www.sce.com) or call us at 1-800-799-4209.

\* \* \* \* \*

IMPORTANT INFORMATION

The Rotating Outage group number shown on the upper portion of the bill may change at any time without notice due to electric system operating needs. SCE cannot predict or forecast exactly when an outage group may be affected by a rotating outage, due to the uncertainties of electric system operating conditions during emergencies.



Southern California Edison Company  
An EDISON INTERNATIONAL<sup>®</sup> Company  
P.O. Box 600, Rosemead, CA 91771-0001

Customer and Service Address      Date Bill Prepared  
AVERYDALE MUTUAL WATER COMPANY      Sept 13, 2001  
3011 E AVENUE H 14      Next Meter Read on or about  
LANCASTER CA 93535      Oct 12, 2001

Your Customer Account Number

**2-02-822-2776**

24-hr. Customer Service

**1 (800) 896-1245**

Service Account      Rotating Outage      Rate Schedule  
**3-003-5623-57**      Group A015      PA-1



## Update

Amount of Previous Statement 08/14/01      \$3,846.03  
Payment received 08/27/01 - Thank you      \$ (3,846.03)

Account Balance . . . . . \$ **0.00**

## Summary

Service / Billing Period - 08/11/01 to 09/12/01 ( 32 days ) - Summer Season

Energy Charge	34,200 kWh	x \$0.12247	\$ 4,188.47
Customer Charge			17.65
Service Charge	158.5 HP	x \$2.05000	324.93

Current Billing Detail Subtotal . . . . . \$ 4,531.05

State Tax	34,200 kWh	x \$0.00020	6.84
-----------	------------	-------------	------

**Current amount must be paid by 10/02/01      \$4,537.89**

\$ 141.81 is your daily average cost this period  
Service Voltage : 480 Volts  
Billing Horsepower : 158.5 HP  
Of your total charges, Franchise Fees represent : \$36.64  
Average Energy Charge during this period is : 11.30 cents/kWh

*pd 9-21-01*  
*✓*  
*1627*

## Detail

Energy Charges (E):			
DWR Energy (D)	8,991 kWh	x \$0.11295	\$ 1,015.53
Procured Energy			2,849.90
Transmission Charges			(9.15)
Distribution Charges			530.45
Nuclear Decommissioning Charges			22.23
Public Purpose Program Charges			117.99
Other Charges			10.94

Current Amount Due      \$ **4,537.89**

(E) The Energy Charges reflect the amount included in your rate for recovery of energy procurement and generation costs. This service is subject to competition. You may purchase electricity from another supplier.

(D) These charges are being collected by Southern California Edison as an agent for the Department of Water Resources (DWR) for that portion of energy DWR procured.



Southern California Edison Company  
An EDISON INTERNATIONAL Company  
P.O. Box 600, Rosemead, CA 91771-0001

Customer and Service Address      Date Bill Prepared  
AVERYDALE MUTUAL WATER COMPANY      Sept 13, 2001  
3011 E AVENUE H 14      Next Meter Read on or about  
LANCASTER CA 93535      Oct 12, 2001

Your Customer Account Number  
**2-02-822-2776**  
24-hr. Customer Service  
**1 (800) 896-1245**

Service Account      Rotating Outage      Rate Schedule  
**3-003-5623-57**      Group A015      PA-1



## Usage

Meter Number	Dates and Readings From      To	Difference	Multiplier	Usage
ACTUAL READ P0726-004869	08/11/01      09/12/01 3860      4430	570	60	34,200 kWh

### Demand Meter Information

Maximum Demand : 125.0 kW  
Reactive Demand : 0.0 kVar

### Usage Comparison

	This Year	Last Year
Kilowatt-hour (kWh) used	34,200.00	37,200.00
Number of days	32	32
Average usage per day	1,068.75	1,162.50
Percent change	(8)%	



## Message

Reminder - A late payment charge will be applied to the total unpaid balance on your account if your payment is not received by the due date shown on this bill or in accordance with SCE tariffs.

\* \* \* \* \*

### DID YOU KNOW ...

That SCE's customer phone centers handle over a million calls per month? For other interesting facts about SCE, and to learn how to use your rotating outage group number and more, see this month's Customer Connection bill insert.

\* \* \* \* \*

### CALIFORNIA 20/20 REBATE PROGRAM

Earn a 20% rebate on your monthly electricity charges this Summer! For information on the California 20/20 Rebate Program visit our Web site at [www.sce.com](http://www.sce.com) or call us at 1-800-799-4209.

\* \* \* \* \*

### IMPORTANT INFORMATION

The Rotating Outage Group number shown on the upper portion of your bill may change. Group changes may occur at any time without notice due to electric system operating conditions. While we provide as much outage information as possible, SCE cannot predict exactly when an outage group may be affected.





Southern California Edison Company  
An EDISON INTERNATIONAL Company  
P.O. Box 600, Rosemead, CA 91771-0001

Customer and Service Address  
C/O;MONTY MEEKS  
3659 E AVENUE H4 PMP  
LANCASTER CA 93535

Date Bill Prepared  
Sept 13, 2001  
Next Meter Read on or about  
Oct 12, 2001

Your Customer Account Number  
**2-02-822-2875**  
24-hr. Customer Service  
**1 (800) 896-1245**

Service Account    Rotating Outage    Rate Schedule  
**3-001-3139-08**    Group A015    PA-1



## Update

Amount of Previous Statement 08/14/01    \$2,330.27  
Payment received 08/27/01 - Thank you    \$ (2,330.27)  
Account Balance. . . . . \$    0.00

## Summary

Service / Billing Period - 08/11/01 to 09/12/01 ( 32 days ) - Summer Season  
Energy Charge    12,800 kWh x \$0.12247    \$ 1,567.62  
Customer Charge                            17.65  
Service Charge    163.5 HP x \$2.05000    335.18  
Current Billing Detail Subtotal    . . . . . \$ 1,920.45  
State Tax    12,800 kWh x \$0.00020    2.56

**Current amount must be paid by 10/02/01    \$1,923.01**

\$ 60.09 is your daily average cost this period  
Service Voltage : 480 Volts  
Billing Horsepower : 163.5 HP  
Of your total charges, Franchise Fees represent : \$15.53  
Average Energy Charge during this period is : 11.30 cents/kWh

*pd 9-21-01 \$1628*

## Detail

Energy Charges (E):  
DWR Energy (D)    3,365 kWh x \$0.11295    \$ 380.08  
Procured Energy                      1,066.73  
Transmission Charges                   21.57  
Distribution Charges                   398.05  
Nuclear Decommissioning Charges          8.32  
Public Purpose Program Charges          44.16  
Other Charges                   4.10  
Current Amount Due    \$    1,923.01

(E) The Energy Charges reflect the amount included in your rate for recovery of energy procurement and generation costs. This service is subject to competition. You may purchase electricity from another supplier.

(D) These charges are being collected by Southern California Edison as an agent for the Department of Water Resources (DWR) for that portion of energy DWR procured.



Southern California Edison Company  
An EDISON INTERNATIONAL Company  
P.O. Box 600, Rosemead, CA 91771-0001

**Customer and Service Address**

C/O; MONTY MEEKS  
3659 E AVENUE H4 PMP  
LANCASTER CA 93535

**Date Bill Prepared**

Sept 13, 2001  
Next Meter Read on or about  
Oct 12, 2001

**Your Customer Account Number**

**2-02-822-2875**

24-hr. Customer Service

**1 (800) 896-1245**

**Service Account**

**3-001-3139-08**

**Rotating Outage**

Group A015

**Rate Schedule**

PA-1

**Usage**

Meter Number	Dates and Readings From To	Difference	Multiplier	Usage
ACTUAL READ 849-000415	08/11/01 09/12/01 00878 01198	320	40	12,800 kWh

**Demand Meter Information**

Maximum Demand : 105.0 kW

**Usage Comparison**

	This Year	Last Year
Kilowatt-hour (kWh) used	12,800.00	2,640.00
Number of days	32	32
Average usage per day	400.00	82.50
Percent change	385%	

**Message**

Reminder - A late payment charge will be applied to the total unpaid balance on your account if your payment is not received by the due date shown on this bill or in accordance with SCE tariffs.

\* \* \* \* \*

**DID YOU KNOW ...**

That SCE's customer phone centers handle over a million calls per month? For other interesting facts about SCE, and to learn how to use your rotating outage group number and more, see this month's Customer Connection bill insert.

\* \* \* \* \*

**CALIFORNIA 20/20 REBATE PROGRAM**

Earn a 20% rebate on your monthly electricity charges this Summer! For information on the California 20/20 Rebate Program visit our Web site at [www.sce.com](http://www.sce.com) or call us at 1-800-799-4209.

\* \* \* \* \*

**IMPORTANT INFORMATION**

The Rotating Outage Group number shown on the upper portion of your bill may change. Group changes may occur at any time without notice due to electric system operating conditions. While we provide as much outage information as possible, SCE cannot predict exactly when an outage group may be affected.



Southern California Edison Company  
An EDISON INTERNATIONAL Company  
P.O. Box 600, Rosemead, CA 91771-0001

Customer and Service Address

Date Bill Prepared

EVERYDALE MUTUAL WATER COMPANY Oct 12, 2001

3011 E AVENUE H 14

Next Meter Read on or about

LANCASTER CA 93535

Nov 13, 2001

Your Customer Account Number

2-02-822-2776

24-hr. Customer Service

1 (800) 896-1245

Service Account

Rotating Outage

Rate Schedule

3-003-5623-57

Group A015

PA-1



Update

Amount of Previous Statement 09/13/01

\$4,537.89

Payment received 09/24/01 - Thank you

\$ (4,537.89)

Account Balance..... \$

0.00

Summary

Service / Billing Period - 09/12/01 to 10/11/01 ( 29 days ) - Summer/Winter Season

Energy Charge	27,000 kWh	x \$0.12247	\$ 3,306.69
Customer Charge			17.65
Service Charge	158.5 HP	x \$2.05000	324.93

Current Billing Detail Subtotal ..... \$ 3,649.27

State Tax	27,000 kWh	x \$0.00020	5.40
-----------	------------	-------------	------

**Current amount must be paid by 10/31/01 \$3,654.67**

\$ 126.02 is your daily average cost this period

Service Voltage : 480 Volts

Billing Horsepower : 158.5 HP

Of your total charges, Franchise Fees represent : \$29.51

Average Energy Charge during this period is : 11.30 cents/kWh

Detail

Energy Charges (E):

DWR Energy (D)	7,300 kWh	x \$0.11295	\$ 824.54
Procured Energy			2,227.15
Transmission Charges			0.78
Distribution Charges			482.86
Nuclear Decommissioning Charges			17.55
Public Purpose Program Charges			93.15
Other Charges			8.64

Current Amount Due 3,654.67

(E) The Energy Charges reflect the amount included in your rate for recovery of energy procurement and generation costs. This service is subject to competition. You may purchase electricity from another supplier.

(D) These charges are being collected by Southern California Edison as an agent for the Department of Water Resources (DWR) for that portion of energy DWR procured.



Southern California Edison Company  
An EDISON INTERNATIONAL Company  
P.O. Box 600, Rosemead, CA 91771-0001

Customer and Service Address

EVERYDALE MUTUAL WATER COMPANY

3011 E AVENUE H 14

LANCASTER CA 93535

Date Bill Prepared

Oct 12, 2001

Next Meter Read on or about

Nov 13, 2001

Your Customer Account Number

2-02-822-2776

24-hr. Customer Service

1 (800) 896-1245

Service Account

3-003-5623-57

Rotating Outage

Group A015

Rate Schedule

PA-1



Usage

Meter Number	Dates and Readings From To	Difference	Multiplier	Usage
ACTUAL READ P0726-004869	09/12/01 10/11/01 4430 4880	450	60	27,000 kWh

Demand Meter Information

Maximum Demand : 79.0 kW

Reactive Demand : 0.0 kVar

Usage Comparison

	This Year	Last Year
Kilowatt-hour (kWh) used	27,000.00	29,340.00
Number of days	29	29
Average usage per day	931.03	1,011.72
Percent change	(8)%	



Message

Reminder - A late payment charge will be applied to the total unpaid balance on your account if your payment is not received by the due date shown on this bill or in accordance with SCE tariffs.

\* \* \* \* \*

Voluntary Renewable Energy Contributions

"California air quality can use your help. Look inside the enclosed Customer Connection for information about the Voluntary Renewables Contribution Program

\* \* \* \* \*

IMPORTANT INFORMATION

The Rotating Outage Group number shown on the upper portion of your bill may change. Group changes may occur at any time without notice due to electric system operating conditions. While we provide as much outage information as possible, SCE cannot predict exactly when an outage group may be affected.



Southern California Edison Company  
An EDISON INTERNATIONAL® Company  
P.O. Box 600, Rosemead, CA 91771-0001

Customer and Service Address

C/O; MONTY MEEKS  
3659 E AVENUE H4 PMP  
LANCASTER CA 93535

Date Bill Prepared

Oct 12, 2001  
Next Meter Read on or about  
Nov 13, 2001

Your Customer Account Number

2-02-822-2875

24-hr. Customer Service

1 (800) 896-1245

Service Account Rotating Outage Rate Schedule

3-001-3139-08 Group A015 PA-1



Update

Amount of Previous Statement 09/13/01 \$1,923.01  
Payment received 09/24/01 - Thank you \$ (1,923.01)

Account Balance . . . . . \$ 0.00

Summary

Service / Billing Period - 09/12/01 to 10/11/01 ( 29 days ) - Summer/Winter Season

Energy Charge	7,760 kWh	x \$0.12247	\$ 950.37
Customer Charge			17.65
Service Charge	163.5 HP	x \$2.05000	335.18

Current Billing Detail Subtotal . . . . . \$ 1,303.20

State Tax 7,760 kWh x \$0.00020 1.55

**Current amount must be paid by 10/31/01 \$1,304.75**

\$ 44.99 is your daily average cost this period

Service Voltage : 480 Volts

Billing Horsepower : 163.5 HP

Of your total charges, Franchise Fees represent : \$10.54

Average Energy Charge during this period is : 11.30 cents/kWh

Detail

Energy Charges (E):			
DWR Energy (D)	2,098 kWh	x \$0.11295	\$ 236.97
Procured Energy			640.22
Transmission Charges			28.53
Distribution Charges			364.73
Nuclear Decommissioning Charges			5.04
Public Purpose Program Charges			26.77
Other Charges			2.49
Current Amount Due			\$ 1,304.75

*Handwritten notes: 94-19-01, 10-11-01, 44.99*

(E) The Energy Charges reflect the amount included in your rate for recovery of energy procurement and generation costs. This service is subject to competition. You may purchase electricity from another supplier.

(D) These charges are being collected by Southern California Edison as an agent for the Department of Water Resources (DWR) for that portion of energy DWR procured.



Southern California Edison Company  
An EDISON INTERNATIONAL<sup>®</sup> Company  
P.O. Box 600, Rosemead, CA 91771-0001

Customer and Service Address  
C/O; MONTY MEEKS  
3659 E AVENUE H4 PMP  
LANCASTER CA 93535

Date Bill Prepared  
Oct 12, 2001  
Next Meter Read on or about  
Nov 13, 2001

Your Customer Account Number  
**2-02-822-2875**  
24-hr. Customer Service  
**1 (800) 896-1245**

Service Account    Rotating Outage    Rate Schedule  
**3-001-3139-08**    Group A015    PA-1



## Usage

Meter Number	Dates and Readings From                  To	Difference	Multiplier	Usage
ACTUAL READ 849-000415	09/12/01    10/11/01 01198        01392	194	40	7,760 kWh

————— Demand Meter Information —————  
Maximum Demand : 92.0 kW

Usage Comparison	This Year	Last Year
Kilowatt-hour (kWh) used	7,760.00	600.00
Number of days	29	29
Average usage per day	267.59	20.69
Percent change	1193%	



## Message

Reminder - A late payment charge will be applied to the total unpaid balance on your account if your payment is not received by the due date shown on this bill or in accordance with SCE tariffs.

Voluntary Renewable Energy Contributions  
"California air quality can use your help. Look inside the enclosed Customer Connection for information about the Voluntary Renewables Contribution Program"

### IMPORTANT INFORMATION

The Rotating Outage Group number shown on the upper portion of your bill may change. Group changes may occur at any time without notice due to electric system operating conditions. While we provide as much outage information as possible, SCE cannot predict exactly when an outage group may be affected.



Southern California Edison Company  
An EDISON INTERNATIONAL Company  
P.O. Box 600, Rosemead, CA 91771-0001

Customer and Service Address      Date Bill Prepared  
AVERYDALE MUTUAL WATER COMPANY      Nov 14, 2001  
3011 E AVENUE H 14      Next Meter Read on or about  
LANCASTER CA 93535      Dec 13, 2001

Your Customer Account Number  
**2-02-822-2776**  
24-hr. Customer Service  
**1 (800) 896-1245**

Service Account      Rotating Outage      Rate Schedule  
**3-003-5623-57**      Group A015      PA-1



**Update** Amount of Previous Statement 10/12/01      \$3,654.67  
Payment received 10/24/01 - Thank you      \$ (3,654.67)  
Account Balance . . . . . \$      **0.00**

### Summary



Service / Billing Period - 10/11/01 to 11/13/01 ( 33 days ) - Winter Season  
Energy Charge      15,600 kWh      x \$0.12247      \$ 1,910.53  
Customer Charge                                    17.65  
Service Charge      158.5 HP      x \$2.05000      324.93  
Current Billing Detail Subtotal . . . . . \$ 2,253.11  
State Tax      15,600 kWh      x \$0.00020      3.12  
**Current amount must be paid by 12/03/01      \$2,256.23**

\$ 68.37 is your daily average cost this period  
Service Voltage : 480 Volts  
Billing Horsepower : 158.5 HP  
Of your total charges, Franchise Fees represent : \$18.22  
Average Energy Charge during this period is : 11.30 cents/kWh

### Detail

Energy Charges (E):  
DWR Energy (D)      4,233 kWh      x \$0.11295      \$ 478.12  
Procured Energy                                    1,285.14  
Transmission Charges                                    16.51  
Distribution Charges                                    407.51  
Nuclear Decommissioning Charges                                    10.14  
Public Purpose Program Charges                                    53.82  
Other Charges                                    4.99  
Current Amount Due      \$      2,256.23

(E) The Energy Charges reflect the amount included in your rate for recovery of energy procurement and generation costs. Effective September 20, 2001, your ability to enter into new contracts or arrangements to purchase electricity from another supplier was suspended by the California Public Utilities Commission.

(D) These charges are being collected by Southern California Edison as an agent for the Department of Water Resources (DWR) for that portion of energy DWR procured.

*Handwritten:*  
11-26-01  
1670



Southern California Edison Company  
An EDISON INTERNATIONAL Company  
P.O. Box 600, Rosemead, CA 91771-0001

Customer and Service Address      Date Bill Prepared  
AVERYDALE MUTUAL WATER COMPANy      Nov 14, 2001  
3011 E AVENUE H 14      Next Meter Read on or about  
LANCASTER CA 93535      Dec 13, 2001

Your Customer Account Number  
**2-02-822-2776**  
24-hr. Customer Service  
**1 (800) 896-1245**

Service Account      Rotating Outage      Rate Schedule  
**3-003-5623-57**      Group A015      PA-1



## Usage

Meter Number	Dates and Readings From      To	Difference	Multiplier	Usage
ACTUAL READ P0726-004869	10/11/01      11/13/01 4880      5140	260	60	15,600 kWh

### Demand Meter Information

Maximum Demand : 76.0 kW  
Reactive Demand : 0.0 kVar

### Usage Comparison

	This Year	Last Year
Kilowatt-hour (kWh) used	15,600.00	10,080.00
Number of days	33	33
Average usage per day	472.73	305.45
Percent change	55%	



## Message

### DIRECT ACCESS SUSPENDED

The right to acquire direct access service from other electric service providers was suspended by the CPUC as of 9/20/01.

### MAKE A DIFFERENCE IN YOUR COMMUNITY THIS WINTER...

by contributing to SCE's Energy Assistance Fund (EAF), an emergency program that helps people in need pay their winter electric bill. To contribute, and for more information, see the enclosed EAF envelope.

See this month's Customer Connection bill insert

It contains information about: SCE's recovery plan, the Energy Assistance Fund, holiday lighting and safety, flag protocol, payment assistance, and more!

Reminder - A late payment charge of 0.9% will be applied to the total unpaid balance on your account if full payment is not received by the due date on this bill. For designated State agencies, the late payment charge will be applied in accordance with SCE tariffs.

### IMPORTANT INFORMATION

The Rotating Outage Group number shown on the upper portion of your bill may change. Group changes may occur at any time without notice due to electric system operating conditions. While we provide as much outage information as possible, SCE cannot predict exactly when an outage group may be affected.





Southern California Edison Company  
An EDISON INTERNATIONAL Company  
P.O. Box 600, Rosemead, CA 91771-0001

Customer and Service Address  
C/O; MONTY MEEKS  
3659 E AVENUE H4 PMP  
LANCASTER CA 93535

Date Bill Prepared  
Nov 14, 2001  
Next Meter Read on or about  
Dec 13, 2001

Your Customer Account Number  
**2-02-822-2875**  
24-hr. Customer Service  
**1 (800) 896-1245**

Service Account    Rotating Outage    Rate Schedule  
**3-001-3139-08**    Group A015    PA-1



## Update

Amount of Previous Statement 10/12/01                      \$1,304.75  
Payment received 10/24/01 - Thank you                      \$ (1,304.75)  
Account Balance..... \$    0.00

## Summary

Service / Billing Period - 10/11/01 to 11/13/01 ( 33 days ) - Winter Season

Energy Charge	12,480 kWh	x \$0.12247	\$ 1,528.43
Customer Charge			17.65
Service Charge	163.5 HP	x \$2.05000	335.18
Current Billing Detail Subtotal .....			\$ 1,881.26
State Tax	12,480 kWh	x \$0.00020	2.50
<b>Current amount must be paid by 12/03/01</b>			<b>\$1,883.76</b>

\$ 57.08 is your daily average cost this period  
Service Voltage : 480 Volts  
Billing Horsepower : 163.5 HP  
Of your total charges, Franchise Fees represent : \$15.21  
Average Energy Charge during this period is : 11.30 cents/kWh

## Detail

Energy Charges (E):			
DWR Energy (D)	3,387 kWh	x \$0.11295	\$ 382.56
Procured Energy			1,028.08
Transmission Charges			22.02
Distribution Charges			395.93
Nuclear Decommissioning Charges			8.11
Public Purpose Program Charges			43.06
Other Charges			4.00
Current Amount Due		\$	1,883.76

(E) The Energy Charges reflect the amount included in your rate for recovery of energy procurement and generation costs. Effective September 20, 2001, your ability to enter into new contracts or arrangements to purchase electricity from another supplier was suspended by the California Public Utilities Commission.

(D) These charges are being collected by Southern California Edison as an agent for the Department of Water Resources (DWR) for that portion of energy DWR procured.

pd  
11-26-01  
✓ #1671



Southern California Edison Company  
An EDISON INTERNATIONAL Company  
P.O. Box 600, Rosemead, CA 91771-0001

Customer and Service Address  
C/O;MONTY MEEKS  
3659 E AVENUE H4 PMP  
LANCASTER CA 93535

Date Bill Prepared  
Nov 14, 2001  
Next Meter Read on or about  
Dec 13, 2001

Your Customer Account Number  
**2-02-822-2875**  
24-hr. Customer Service  
**1 (800) 896-1245**

Service Account    Rotating Outage    Rate Schedule  
**3-001-3139-08**    Group A015    PA-1



## Usage

Meter Number	Dates and Readings From      To	Difference	Multiplier	Usage
ACTUAL READ 849-000415	10/11/01    11/13/01 01392      01704	312	40	12,480 kWh

\_\_\_\_\_ Demand Meter Information \_\_\_\_\_  
Maximum Demand : 36.0 kW

_____ Usage Comparison _____	_____ This Year _____	_____ Last Year _____
Kilowatt-hour (kWh) used	12,480.00	660.00
Number of days	33	33
Average usage per day	378.18	20.00
Percent change	1791%	



## Message

### DIRECT ACCESS SUSPENDED

The right to acquire direct access service from other electric service providers was suspended by the CPUC as of 9/20/01.  
\* \* \* \* \*

### MAKE A DIFFERENCE IN YOUR COMMUNITY THIS WINTER...

by contributing to SCE's Energy Assistance Fund (EAF), an emergency program that helps people in need pay their winter electric bill. To contribute, and for more information, see the enclosed EAF envelope.  
\* \* \* \* \*

See this month's Customer Connection bill insert

It contains information about: SCE's recovery plan, the Energy Assistance Fund, holiday lighting and safety, flag protocol, payment assistance, and more!  
\* \* \* \* \*

Reminder - A late payment charge of 0.9% will be applied to the total unpaid balance on your account if full payment is not received by the due date on this bill. For designated State agencies, the late payment charge will be applied in accordance with SCE tariffs.  
\* \* \* \* \*

### IMPORTANT INFORMATION

The Rotating Outage Group number shown on the upper portion of your bill may change. Group changes may occur at any time without notice due to electric system operating conditions. While we provide as much outage information as possible, SCE cannot predict exactly when an outage group may be affected.



Southern California Edison Company  
An EDISON INTERNATIONAL<sup>®</sup> Company  
P.O. Box 600, Rosemead, CA 91771-0001

Customer and Service Address

VERYDALE MUTUAL WATER COMPAN

3011 E AVENUE H 14

LANCASTER CA 93535

Date Bill Prepared

Dec 14, 2001

Next Meter Read on or about

Jan 15, 2002

Your Customer Account Number

2-02-822-2776

24-hr. Customer Service

1 (800) 896-1245

Service Account

3-003-5623-57

Rotating Outage

Group A015

Rate Schedule

PA-1



Update

Amount of Previous Statement 11/14/01

\$2,256.23

Payment received 11/28/01 - Thank you

\$ (2,256.23)

Account Balance . . . . . \$

0.00

Summary

Service / Billing Period - 11/13/01 to 12/13/01 ( 30 days ) - Winter Season

Energy Charge	6,960 kWh	x \$0.12247	\$	852.39
Customer Charge				17.65
Service Charge	158.5 HP	x \$2.05000		324.93

Current Billing Detail Subtotal . . . . . \$ 1,194.97

State Tax	6,960 kWh	x \$0.00020		1.39
-----------	-----------	-------------	--	------

**Current amount must be paid by 01/02/02 \$1,196.36**

\$ 39.88 is your daily average cost this period

Service Voltage : 480 Volts

Billing Horsepower : 158.5 HP

Of your total charges, Franchise Fees represent : \$9.66

Average Energy Charge during this period is : 11.30 cents/kWh

Detail

Energy Charges (E):				
DWR Energy (D)	1,502 kWh	x \$0.11295	\$	169.65
Procured Energy				617.12
Transmission Charges				28.43
Distribution Charges				350.40
Nuclear Decommissioning Charges				4.52
Public Purpose Program Charges				24.01
Other Charges				2.23

Current Amount Due \$ 1,196.36

(E) The Energy Charges reflect the amount included in your rate for recovery of energy procurement and generation costs. Effective September 20, 2001, your ability to enter into new contracts or arrangements to purchase electricity from another supplier was suspended by the California Public Utilities Commission.

(D) These charges are being collected by Southern California Edison as an agent for the Department of Water Resources (DWR) for that portion of energy DWR procured.

PD  
12-26-01  
JH  
1687



Southern California Edison Company  
An EDISON INTERNATIONAL Company  
P.O. Box 600, Rosemead, CA 91771-0001

Customer and Service Address      Date Bill Prepared  
AVERYDALE MUTUAL WATER COMPANY      Dec 14, 2001  
3011 E AVENUE H 14      Next Meter Read on or about  
LANCASTER CA 93535      Jan 15, 2002

Your Customer Account Number

**2-02-822-2776**

24-hr. Customer Service

**1 (800) 896-1245**

Service Account      Rotating Outage      Rate Schedule  
**3-003-5623-57**      Group A015      PA-1



## Usage

Meter Number	Dates and Readings From      To	Difference	Multiplier	Usage
ACTUAL READ P0726-004869	11/13/01      12/13/01 5140      5256	116	60	6,960 kWh

### Demand Meter Information

Maximum Demand : 106.0 kW

Reactive Demand : 0.0 kVar

### Usage Comparison

	This Year	Last Year
Kilowatt-hour (kWh) used	6,960.00	6,960.00
Number of days	30	30
Average usage per day	232.00	232.00
Percent change	0%	



## Message

Reminder - A late payment charge of 0.9% will be applied to the total unpaid balance on your account if full payment is not received by the due date on this bill. For designated State agencies, the late payment charge will be applied in accordance with SCE tariffs.

\* \* \* \* \*

### IMPORTANT INFORMATION

The Rotating Outage Group number shown on the upper portion of your bill may change. Group changes may occur at any time without notice due to electric system operating conditions. While we provide as much outage information as possible, SCE cannot predict exactly when an outage group may be affected.



Southern California Edison Company  
An EDISON INTERNATIONAL Company  
P.O. Box 600, Rosemead, CA 91771-0001

Customer and Service Address  
C/O; MONTY MEEKS  
3659 E AVENUE H4 PMP  
LANCASTER CA 93535

Date Bill Prepared  
Dec 14, 2001  
Next Meter Read on or about  
Jan 15, 2002

Your Customer Account Number  
**2-02-822-2875**  
24-hr. Customer Service  
**1 (800) 896-1245**

Service Account    Rotating Outage    Rate Schedule  
**3-001-3139-08**    Group A015    PA-1



## Update

Amount of Previous Statement 11/14/01    \$1,883.76  
Payment received 11/28/01 - Thank you    \$ (1,883.76)  
Account Balance. . . . . \$    0.00

## Summary

Service / Billing Period - 11/13/01 to 12/13/01 ( 30 days ) - Winter Season  
Energy Charge    9,280 kWh    x \$0.12247    \$ 1,136.52  
Customer Charge                            17.65  
Service Charge    163.5 HP    x \$2.05000    335.18  
Current Billing Detail Subtotal    . . . . . \$ 1,489.35  
State Tax    9,280 kWh    x \$0.00020    1.86

**Current amount must be paid by 01/02/02    \$1,491.21**

\$ 49.71 is your daily average cost this period  
Service Voltage : 480 Volts  
Billing Horsepower : 163.5 HP  
Of your total charges, Franchise Fees represent : \$12.04  
Average Energy Charge during this period is : 11.30 cents/kWh

## Detail

Energy Charges (E):  
DWR Energy (D)    2,002 kWh    x \$0.11295    \$    226.13  
Procured Energy                            822.85  
Transmission Charges                            26.43  
Distribution Charges                            374.78  
Nuclear Decommissioning Charges                            6.03  
Public Purpose Program Charges                            32.02  
Other Charges                                  2.97  
Current Amount Due                            \$    1,491.21

(E) The Energy Charges reflect the amount included in your rate for recovery of energy procurement and generation costs. Effective September 20, 2001, your ability to enter into new contracts or arrangements to purchase electricity from another supplier was suspended by the California Public Utilities Commission.

(D) These charges are being collected by Southern California Edison as an agent for the Department of Water Resources (DWR) for that portion of energy DWR procured.

500  
12-26-01  
✓  
1686



Southern California Edison Company  
An EDISON INTERNATIONAL Company  
P.O. Box 600, Rosemead, CA 91771-0001

Customer and Service Address  
C/O;MONTY MEEKS  
3659 E AVENUE H4 PMP  
LANCASTER CA 93535

Date Bill Prepared  
Dec 14, 2001  
Next Meter Read on or about  
Jan 15, 2002

Your Customer Account Number

**2-02-822-2875**

24-hr. Customer Service

**1 (800) 896-1245**

Service Account    Rotating Outage    Rate Schedule  
**3-001-3139-08**    Group A015    PA-1



## Usage

Meter Number	Dates and Readings		Difference	Multiplier	Usage
	From	To			
ACTUAL READ 849-000415	11/13/01 01704	12/13/01 01936	232	40	9,280 kWh

### Demand Meter Information

Maximum Demand : 34.0 kW

### Usage Comparison

	This Year	Last Year
Kilowatt-hour (kWh) used	9,280.00	600.00
Number of days	30	30
Average usage per day	309.33	20.00
Percent change	1447%	



## Message

Reminder - A late payment charge of 0.9% will be applied to the total unpaid balance on your account if full payment is not received by the due date on this bill. For designated State agencies, the late payment charge will be applied in accordance with SCE tariffs.

\* \* \* \* \*

### IMPORTANT INFORMATION

The Rotating Outage Group number shown on the upper portion of your bill may change. Group changes may occur at any time without notice due to electric system operating conditions. While we provide as much outage information as possible, SCE cannot predict exactly when an outage group may be affected.

So. Cal

EDISON

2002



Southern California Edison Company  
An EDISON INTERNATIONAL Company  
P.O. Box 600, Rosemead, CA 91771-0001

Customer and Service Address  
C/O MONTY MEEKS  
3659 E AVENUE H4 PMP  
LANCASTER CA 93535

Date Bill Prepared  
Jan 15, 2002  
Next Meter Read on or about  
Feb 13, 2002

Your Customer Account Number  
**2-02-822-2875**  
24-hr. Customer Service  
**1 (800) 896-1245**

Service Account    Rotating Outage    Rate Schedule  
**3-001-3139-08**    Group A015    PA-1



### Update

Amount of Previous Statement 12/14/01    \$1,491.21  
Payment received 12/28/01 - Thank you    \$ (1,491.21)  
Account Balance..... \$ **0.00**

### Summary

Service / Billing Period - 12/13/01 to 01/14/02 ( 32 days ) - Winter Season

Energy Charge	8,120 kWh	x \$0.12247	\$ 994.46
Customer Charge			17.63
Service Charge	163.5 HP	x \$2.05000	335.18
Current Billing Detail Subtotal .....			\$ 1,347.29
State Tax	8,120 kWh	x \$0.00020	1.62
<b>Current amount must be paid by 02/04/02</b>			<b>\$1,348.91</b>

\$ 42.15 is your daily average cost this period  
Service Voltage : 480 Volts  
Billing Horsepower : 163.5 HP  
Of your total charges, Franchise Fees represent : \$10.90  
Average Energy Charge during this period is : 11.15 cents/kWh

### Detail

Energy Charges (E):		
DWR Energy (D)	919 kWh	x \$0.11295 \$ 103.80
DWR Energy (D)	628 kWh	x \$0.10927 68.62
Procured Energy		733.32
Transmission Charges		30.21
Distribution Charges		377.08
Nuclear Decommissioning Charges		5.28
Public Purpose Program Charges		28.01
Other Charges		2.59
Current Amount Due		\$ 1,348.91

(E) The Energy Charges reflect the amount included in your rate for recovery of energy procurement and generation costs. Effective September 20, 2001, your ability to enter into new contracts or arrangements to purchase electricity from another supplier was suspended by the California Public Utilities Commission.

(D) These charges are being collected by Southern California Edison as an agent for the Department of Water Resources (DWR) for that portion of energy DWR procured.

*PD*  
*1-23-02*  
*✓*  
*1711*





Southern California Edison Company  
An EDISON INTERNATIONAL Company  
P.O. Box 600, Rosemead, CA 91771-0001

**Customer and Service Address**

C/O; MONTY MEEKS  
3659 E AVENUE H4 PMP  
LANCASTER CA 93535

**Date Bill Prepared**

Jan 15, 2002  
Next Meter Read on or about  
Feb 13, 2002

**Your Customer Account Number**

**2-02-822-2875**

24-hr. Customer Service

**1 (800) 896-1245**

**Service Account**

**3-001-3139-08**

**Rotating Outage**

Group A015

**Rate Schedule**

PA-1



**Usage**

Meter Number	Dates and Readings		Difference	Multiplier	Usage
	From	To			
ACTUAL READ 849-000415	12/13/01 01936	01/14/02 02139	203	40	8,120 kWh

**Demand Meter Information**

Maximum Demand : 30.0 kW

**Usage Comparison**

	This Year	Last Year
Kilowatt-hour (kWh) used	8,120.00	660.00
Number of days	32	30
Average usage per day	253.75	22.00
Percent change	1053%	



**Message**

Reminder - A late payment charge of 0.9% will be applied to the total unpaid balance on your account if full payment is not received by the due date on this bill. For designated State agencies, the late payment charge will be applied in accordance with SCE tariffs.

\* \* \* \* \*

**IMPORTANT INFORMATION**

The Rotating Outage Group number shown on the upper portion of your bill may change. Group changes may occur at any time without notice due to electric system operating conditions. While we provide as much outage information as possible, SCE cannot predict exactly when an outage group may be affected.



Southern California Edison Company  
An EDISON INTERNATIONAL Company  
P.O. Box 600, Rosemead, CA 91771-0001

Customer and Service Address      Date Bill Prepared  
AVERYDALE MUTUAL WATER COMPANY      Jan 15, 2002  
3011 E AVENUE H 14      Next Meter Read on or about  
LANCASTER, CA 93535      Feb 13, 2002

Service Account      Rotating Outage      Rate Schedule  
3-003-5623-57      Group A015      PA-1

Your Customer Account Number  
**2-02-822-2776**  
24-hr. Customer Service  
**1 (800) 896-1245**



### Update

Amount of Previous Statement 12/14/01      \$1,196.36  
Payment received 12/28/01 - Thank you      \$ (1,196.36)  
Account Balance..... \$      0.00

### Summary



Service / Billing Period - 12/13/01 to 01/14/02 ( 32 days ) - Winter Season  
Energy Charge      6,480 kWh x \$0.12247      \$ 793.61  
Customer Charge                17.65  
Service Charge      158.5 HP x \$2.05000      324.93  
Current Billing Detail Subtotal      \$ 1,136.19  
State Tax      6,480 kWh x \$0.00020      1.30  
**Current amount must be paid by 02/04/02      \$1,137.49**

\$ 35.55 is your daily average cost this period  
Service Voltage : 480 Volts  
Billing Horsepower : 158.5 HP  
Of your total charges, Franchise Fees represent : \$9.19  
Average Energy Charge during this period is : 11.15 cents/kWh

### Detail

Energy Charges (E):  
DWR Energy (D)      733 kWh x \$0.11295      \$ 82.79  
DWR Energy (D)      502 kWh x \$0.10927      54.85  
Procured Energy                585.19  
Transmission Charges                30.83  
Distribution Charges                355.18  
Nuclear Decommissioning Charges                4.21  
Public Purpose Program Charges                22.36  
Other Charges                2.08  
Current Amount Due      \$ 1,137.49

(E) The Energy Charges reflect the amount included in your rate for recovery of energy procurement and generation costs. Effective September 20, 2001, your ability to enter into new contracts or arrangements to purchase electricity from another supplier was suspended by the California Public Utilities Commission.

(D) These charges are being collected by Southern California Edison as an agent for the Department of Water Resources (DWR) for that portion of energy DWR procured.

*Pd*  
*1-23-02*  
*VH*  
*1710*



Southern California Edison Company  
An *EDISON INTERNATIONAL* Company  
P.O. Box 600, Rosemead, CA 91771-0001

Customer and Service Address

Date Bill Prepared

EVERYDALE MUTUAL WATER COMPANY

Feb 15, 2002

3011 E AVENUE H 14

Next Meter Read on or about

LANCASTER CA 93535

Feb 13, 2002

Your Customer Account Number

2-02-822-2776

24-hr. Customer Service

1 (800) 896-1245

Service Account

Rotating Outage

Rate Schedule

3-003-5623-57

Group A015

PA-1



Usage

Meter Number	Dates and Readings From	To	Difference	Multiplier	Usage
ACTUAL READ P0726-004869	12/13/01	01/14/02			
	5256	5364	108	60	6,480 kWh

Demand Meter Information

Maximum Demand: 63.0 kW

Reactive Demand: 0.0 kVar

Usage Comparison

	This Year	Last Year
Kilowatt-hour (kWh) used	6,480.00	6,360.00
Number of days	32	30
Average usage per day	202.50	212.00
Percent change	(5)%	



Message

Reminder - A late payment charge of 0.9% will be applied to the total unpaid balance on your account if full payment is not received by the due date on this bill. For designated State agencies, the late payment charge will be applied in accordance with SCE tariffs.

\* \* \* \* \*

IMPORTANT INFORMATION

The Rotating Outage Group number shown on the upper portion of your bill may change. Group changes may occur at any time without notice due to electric system operating conditions. While we provide as much outage information as possible, SCE cannot predict exactly when an outage group may be affected.



Southern California Edison Company  
An EDISON INTERNATIONAL Company  
P.O. Box 600, Rosemead, CA 91771-0001

Customer and Service Address  
C/O;MONTY MEEKS  
3659 E AVENUE H4 PMP  
LANCASTER CA 93535

Date Bill Prepared  
Feb 13, 2002  
Next Meter Read on or about  
March 15, 2002

Your Customer Account Number  
**2-02-822-2875**  
24-hr. Customer Service  
**1 (800) 896-1245**

Service Account Rotating Outage Rate Schedule  
**3-001-3139-08** Group A015 PA-1



## Update

Amount of Previous Statement 01/15/02 \$1,348.91  
Payment received 01/25/02 - Thank you \$ (1,348.91)  
Account Balance..... \$ **0.00**

## Summary



Service / Billing Period - 01/14/02 to 02/12/02 ( 29 days ) - Winter Season  
Energy Charge 8,120 kWh x \$0.12247 \$ 994.46  
Customer Charge 17.65  
Service Charge 163.5 HP x \$2.05000 335.18  
Current Billing Detail Subtotal \$ 1,347.29  
State Tax 8,120 kWh x \$0.00020 1.62  
**Current amount must be paid by 03/04/02 \$1,348.91**

\$ 46.51 is your daily average cost this period  
Service Voltage : 480 Volts  
Billing Horsepower : 163.5 HP  
Of your total charges, Franchise Fees represent : \$10.90  
Average Energy Charge during this period is : 10.94 cents/kWh

## Detail

Energy Charges (E):  
DWR Energy (D) 1,495 kWh x \$0.10927 \$ 163.36  
Procured Energy 724.64  
Transmission Charges 33.39  
Distribution Charges 391.64  
Nuclear Decommissioning Charges 5.28  
Public Purpose Program Charges 28.01  
Other Charges 2.59  
Current Amount Due \$ 1,348.91

- (E) The Energy Charges reflect the amount included in your rate for recovery of energy procurement and generation costs. Effective September 20, 2001, your ability to enter into new contracts or arrangements to purchase electricity from another supplier was suspended by the California Public Utilities Commission.
- (D) These charges are being collected by Southern California Edison as an agent for the Department of Water Resources (DWR) for that portion of energy DWR procured.



Southern California Edison Company  
An EDISON INTERNATIONAL Company  
P.O. Box 600, Rosemead, CA 91771-0001

Customer and Service Address

C/O;MONTY MEEKS  
3659 E AVENUE H4 PMP  
LANCASTER CA 93535

Date Bill Prepared

Feb 13, 2002  
Next Meter Read on or about  
March 15, 2002

Your Customer Account Number

**2-02-822-2875**

24-hr. Customer Service

**1 (800) 896-1245**

Service Account

**3-001-3139-08**

Rotating Outage

Group A015

Rate Schedule

PA-1



Usage

Meter Number	Dates and Readings		Difference	Multiplier	Usage
	From	To			
ACTUAL READ					
849-000415	01/14/02	02/12/02			
	02139	02342	203	40	8,120 kWh

Demand Meter Information

Maximum Demand : 29.0 kW

Usage Comparison

	This Year	Last Year
Kilowatt-hour (kWh) used	8,120.00	32,160.00
Number of days	29	32
Average usage per day	280.00	1,005.00
Percent change	(72)%	



Message

Reminder - A late payment charge of 0.9% will be applied to the total unpaid balance on your account if full payment is not received by the due date on this bill. For designated State agencies, the late payment charge will be applied in accordance with SCE tariffs.

\* \* \* \* \*

IMPORTANT INFORMATION

The Rotating Outage Group number shown on the upper portion of your bill may change. Group changes may occur at any time without notice due to electric system operating conditions. While we provide as much outage information as possible, SCE cannot predict exactly when an outage group may be affected.



Southern California Edison Company  
An EDISON INTERNATIONAL Company  
P.O. Box 600, Rosemead, CA 91771-0001

Customer and Service Address

Date Bill Prepared

EVERYDALE MUTUAL WATER COMPANY Feb 14, 2002

3011 E AVENUE H 14

Next Meter Read on or about

LANCASTER CA 93535

March 15, 2002

Your Customer Account Number

2-02-822-2776

24-hr. Customer Service

1 (800) 896-1245

Service Account

Rotating Outage

Rate Schedule

3-003-5623-57

Group A015

PA-1



Update

Amount of Previous Statement 01/15/02

\$1,137.49

Payment received 01/25/02 - Thank you

\$ (1,137.49)

Account Balance

\$

0.00

Summary

Service / Billing Period - 01/14/02 to 02/12/02 ( 29 days ) - Winter Season

Energy Charge

6,240 kWh x \$0.12247

\$ 764.21

Customer Charge

17.65

Service Charge

158.5 HP x \$2.05000

324.93

Current Billing Detail Subtotal

\$ 1,106.79

State Tax

6,240 kWh x \$0.00020

1.25

**Current amount must be paid by 03/05/02**

**\$1,108.04**

\$ 38.21 is your daily average cost this period

Service Voltage : 480 Volts

Billing Horsepower : 158.5 HP

Of your total charges, Franchise Fees represent : \$8.95

Average Energy Charge during this period is : 10.94 cents/kWh

Detail

Energy Charges (E):

DWR Energy (D)

1,149 kWh x \$0.10927

\$ 125.55

Procured Energy

556.87

Transmission Charges

33.55

Distribution Charges

364.48

Nuclear Decommissioning Charges

4.06

Public Purpose Program Charges

21.53

Other Charges

2.00

Current Amount Due

\$

1,108.04

(E) The Energy Charges reflect the amount included in your rate for recovery of energy procurement and generation costs. Effective September 20, 2001, your ability to enter into new contracts or arrangements to purchase electricity from another supplier was suspended by the California Public Utilities Commission.

(D) These charges are being collected by Southern California Edison as an agent for the Department of Water Resources (DWR) for that portion of energy DWR procured.



Southern California Edison Company  
An **EDISON INTERNATIONAL** Company  
P.O. Box 600, Rosemead, CA 91771-0001

Customer and Service Address

Date Bill Prepared

EVERYDALE MUTUAL WATER COMPANY Feb 14, 2002

3011 E AVENUE H 14

Next Meter Read on or about

LANCASTER CA 93535

March 15, 2002

Your Customer Account Number

**2-02-822-2776**

24-hr. Customer Service

**1 (800) 896-1245**

Service Account

Rotating Outage

Rate Schedule

**3-003-5623-57**

Group A015

PA-1



Usage

Meter Number	Dates and Readings		Difference	Multiplier	Usage
	From	To			
ACTUAL READ					
P0726-004869	01/14/02	02/12/02			
	5364	5468	104	60	6,240 kWh

Demand Meter Information

Maximum Demand : 64.0 kW

Reactive Demand : 0.0 kVar

Usage Comparison

	This Year	Last Year
Kilowatt-hour (kWh) used	6,240.00	5,700.00
Number of days	29	32
Average usage per day	215.17	178.13
Percent change	21%	



Message

Reminder - A late payment charge of 0.9% will be applied to the total unpaid balance on your account if full payment is not received by the due date on this bill. For designated State agencies, the late payment charge will be applied in accordance with SCE tariffs.

\* \* \* \* \*

IMPORTANT INFORMATION

The Rotating Outage Group number shown on the upper portion of your bill may change. Group changes may occur at any time without notice due to electric system operating conditions. While we provide as much outage information as possible, SCE cannot predict exactly when an outage group may be affected.



Southern California Edison Company  
An EDISON INTERNATIONAL Company  
P.O. Box 600, Rosemead, CA 91771-0001

Customer and Service Address  
C/O; MONTY MEEKS  
3659 E AVENUE H4 PMP  
LANCASTER CA 93535

Date Bill Prepared  
March 15, 2002  
Next Meter Read on or about  
April 15, 2002

Your Customer Account Number  
**2-02-822-2875**  
24-hr. Customer Service  
**1 (800) 896-1245**

Service Account Rotating Outage Rate Schedule  
**3-001-3139-08** Group A015 PA-1



### Update

Amount of Previous Statement 02/13/02 \$1,348.91  
Payment received 02/27/02 - Thank you \$ (1,348.91)  
Account Balance..... \$ **0.00**

### Summary



Service / Billing Period - 02/12/02 to 03/14/02 ( 30 days ) - Winter Season  
Energy Charge 10,880 kWh x \$0.12247 \$ 1,332.47  
Customer Charge 17.65  
Service Charge 163.5 HP x \$2.05000 335.18  
Current Billing Detail Subtotal \$ 1,685.30  
State Tax 10,880 kWh x \$0.00020 2.18  
**Current amount must be paid by 04/03/02 \$1,687.48**

\$ 56.25 is your daily average cost this period  
Service Voltage : 480 Volts  
Billing Horsepower : 163.5 HP  
Of your total charges, Franchise Fees represent : \$13.63  
Average Energy Charge during this period is : 10.94 cents/kWh

### Detail

Energy Charges (E):  
DWR Energy (D) 2,052 kWh x \$0.10927 \$ 224.22  
Procured Energy 965.54  
Transmission Charges 31.41  
Distribution Charges 418.21  
Nuclear Decommissioning Charges 7.07  
Public Purpose Program Charges 37.54  
Other Charges 3.49  
Current Amount Due \$ **1,687.48**

- (E) The Energy Charges reflect the amount included in your rate for recovery of energy procurement and generation costs. Effective September 20, 2001, your ability to enter into new contracts or arrangements to purchase electricity from another supplier was suspended by the California Public Utilities Commission.
- (D) These charges are being collected by Southern California Edison as an agent for the Department of Water Resources (DWR) for that portion of energy DWR procured.





Southern California Edison Company  
An EDISON INTERNATIONAL Company  
P.O. Box 600, Rosemead, CA 91771-0001

Customer and Service Address

C/O; MONTY MEEKS  
3659 E AVENUE H4 PMP  
LANCASTER CA 93535

Date Bill Prepared

March 15, 2002  
Next Meter Read on or about  
April 15, 2002

Your Customer Account Number

**2-02-822-2875**

24-hr. Customer Service

**1 (800) 896-1245**

Service Account

**3-001-3139-08**

Rotating Outage

Group A015

Rate Schedule

PA-1



Usage

Meter Number	Dates and Readings From To	Difference	Multiplier	Usage
ACTUAL READ 849-000415	02/12/02 03/14/02 02342 02614	272	40	10,880 kWh

Demand Meter Information

Maximum Demand : 35.0 kW

Usage Comparison

	This Year	Last Year
Kilowatt-hour (kWh) used	10,880.00	4,980.00
Number of days	30	30
Average usage per day	362.67	166.00
Percent change	119%	



Message

Reminder - A late payment charge of 0.9% will be applied to the total unpaid balance on your account if full payment is not received by the due date on this bill. For designated State agencies, the late payment charge will be applied in accordance with SCE tariffs.

\* \* \* \* \*

IMPORTANT INFORMATION

The Rotating Outage Group number shown on the upper portion of your bill may change. Group changes may occur at any time without notice due to electric system operating conditions. While we provide as much outage information as possible, SCE cannot predict exactly when an outage group may be affected.



Southern California Edison Company  
An EDISON INTERNATIONAL Company  
P.O. Box 600, Rosemead, CA 91771-0001

Customer and Service Address  
AVERYDALE MUTUAL WATER CO  
3011 E AVENUE H 14  
LANCASTER CA 93535

Date Bill Prepared  
March 15, 2002  
Next Meter Read on or about  
April 15, 2002

Your Customer Account Number  
**2-02-822-2776**  
24-hr. Customer Service  
**1 (800) 896-1245**

Service Account    Rotating Outage    Rate Schedule  
**3-003-5623-57**    Group A015    PA-1



### Update

Amount of Previous Statement 02/14/02    \$1,108.04  
Payment received 02/27/02 - Thank you    \$ (1,108.04)  
Account Balance..... \$    **0.00**

### Summary



Service / Billing Period - 02/12/02 to 03/14/02 ( 30 days ) - Winter Season  
Energy Charge    8,460 kWh x \$0.12247    \$ 1,036.10  
Customer Charge                         17.65  
Service Charge    158.5 HP x \$2.05000    324.93  
Current Billing Detail Subtotal    ..... \$ 1,378.68  
State Tax    8,460 kWh x \$0.00020    1.69

**Current amount must be paid by 04/03/02    \$1,380.37**

\$ 46.01 is your daily average cost this period  
Service Voltage : 480 Volts  
Billing Horsepower : 158.5 HP  
Of your total charges, Franchise Fees represent : \$11.15  
Average Energy Charge during this period is : 10.94 cents/kWh

*PAID 3-29-02*  
*1754*

### Detail

Energy Charges (E):  
DWR Energy (D)    1,596 kWh x \$0.10927    \$ 174.39  
Procured Energy                         750.77  
Transmission Charges                         31.95  
Distribution Charges                         385.86  
Nuclear Decommissioning Charges                         5.50  
Public Purpose Program Charges                         29.19  
Other Charges                               2.71  
Current Amount Due    \$    **1,380.37**

(E) The Energy Charges reflect the amount included in your rate for recovery of energy procurement and generation costs. Effective September 20, 2001, your ability to enter into new contracts or arrangements to purchase electricity from another supplier was suspended by the California Public Utilities Commission.

(D) These charges are being collected by Southern California Edison as an agent for the Department of Water Resources (DWR) for that portion of energy DWR procured.



Southern California Edison Company  
An EDISON INTERNATIONAL<sup>®</sup> Company  
P.O. Box 600, Rosemead, CA 91771-0001

Customer and Service Address  
AVERYDALE MUTUAL WATER CO  
3011 E AVENUE H 14  
LANCASTER CA 93535

Date Bill Prepared  
March 15, 2002  
Next Meter Read on or about  
April 15, 2002

Your Customer Account Number  
**2-02-822-2776**  
24-hr. Customer Service  
**1 (800) 896-1245**

Service Account    Rotating Outage    Rate Schedule  
**3-003-5623-57**    Group A015    PA-1



## Usage

Meter Number	Dates and Readings		Difference	Multiplier	Usage
	From	To			
ACTUAL READ P0726-004869	02/12/02 5468	03/14/02 5609	141	60	8,460 kWh

### Demand Meter Information

Maximum Demand : 112.0 kW  
Reactive Demand : 0.0 kVar

### Usage Comparison

	This Year	Last Year
Kilowatt-hour (kWh) used	8,460.00	5,340.00
Number of days	30	30
Average usage per day	282.00	178.00
Percent change	58%	



## Message

Reminder - A late payment charge of 0.9% will be applied to the total unpaid balance on your account if full payment is not received by the due date on this bill. For designated State agencies, the late payment charge will be applied in accordance with SCE tariffs.

\* \* \* \* \*

### IMPORTANT INFORMATION

The Rotating Outage Group number shown on the upper portion of your bill may change. Group changes may occur at any time without notice due to electric system operating conditions. While we provide as much outage information as possible, SCE cannot predict exactly when an outage group may be affected.



Southern California Edison Company  
An EDISON INTERNATIONAL Company  
P.O. Box 600, Rosemead, CA 91771-0001

Customer and Service Address

C/O MONTY MEEKS  
3659 E AVENUE H4 PMP  
LANCASTER CA 93535

Date Bill Prepared

April 16, 2002  
Next Meter Read on or about  
May 14, 2002

Your Customer Account Number

2-02-822-2875

24-hr. Customer Service

1 (800) 896-1245

Service Account Rotating Outage Rate Schedule

3-001-3139-08 Group A015 PA-2



Update

Amount of Previous Statement 03/15/02

\$1,687.48

Payment received 04/01/02 - Thank you

\$ (1,687.48)

Account Balance..... \$

0.00

Summary



Service / Billing Period - 03/14/02 to 04/15/02 ( 32 days ) - Winter Season

Facilities Rel Demand	56 kW	x \$2.25000	\$	126.00
Block 1 Energy Charge	10,800 kWh	x \$0.09124		985.39
Block 2 Energy Charge	4,840 kWh	x \$0.10056		486.71
Customer Charge				30.35
Electric Deferred Refund				(13.86)

Current Billing Detail Subtotal ..... \$ 1,614.59

State Tax 15,640 kWh x \$0.00020 3.13

**Current amount must be paid by 05/06/02**

**\$1,617.72**

\$ 50.55 is your daily average cost this period

Service Voltage : 480 Volts

Of your total charges, Franchise Fees represent : \$13.06

Average Energy Charge during this period is : 8.66 cents/kWh

*PD  
4-24-02  
VJP  
1780*



Southern California Edison Company  
An EDISON INTERNATIONAL Company  
P.O. Box 600, Rosemead, CA 91771-0001

Customer and Service Address

C/O; MONTY MEEKS  
3659 E AVENUE H4 PMP  
LANCASTER CA 93535

Date Bill Prepared

April 16, 2002  
Next Meter Read on or about  
May 14, 2002

Your Customer Account Number

**2-02-822-2875**

24-hr. Customer Service

**1 (800) 896-1245**

Service Account    Rotating Outage    Rate Schedule  
**3-001-3139-08**    Group A015    PA-2

**Detail**

Energy Charges (E):		
DWR Energy (D)	92 kWh × \$0.08662	\$ 7.97
DWR Energy (D)	2,852 kWh × \$0.09706	276.82
Procured Energy		1,068.96
Transmission Charges		(7.57)
Distribution Charges		232.53
Nuclear Decommissioning Charges		7.04
Public Purpose Program Charges		40.82
Electric Deferred Refund		(13.86)
Other Charges		5.01
Current Amount Due		\$ 1,617.72

(E) The Energy Charges reflect the amount included in your rate for recovery of energy procurement and generation costs. Effective September 20, 2001, your ability to enter into new contracts or arrangements to purchase electricity from another supplier was suspended by the California Public Utilities Commission.

(D) These charges are being collected by Southern California Edison as an agent for the Department of Water Resources (DWR) for that portion of energy DWR procured.



**Usage**

Meter Number	Dates and Readings From To	Difference	Multiplier	Usage
ACTUAL READ 849-000415	03/14/02 04/15/02 02614 03005	391	40	15,640 kWh

**Demand Meter Information**

50% of the Previous High Billing Demand : 56.0 kW  
Maximum Demand : 36.0 kW

**Usage Comparison**

	This Year	Last Year
Kilowatt-hour (kWh) used	15,640.00	7,800.00
Number of days	32	29
Average usage per day	488.75	268.97
Percent change	82%	



**Message**

Reminder - A late payment charge of 0.9% will be applied to the total unpaid balance on your account if full payment is not received by the due date on this bill. For designated State agencies, the late payment charge will be applied in accordance with SCE tariffs.

**IMPORTANT INFORMATION**

The Rotating Outage Group number shown on the upper portion of your bill may change. Group changes may occur at any time without notice due to electric system operating conditions. While we provide as much outage information as possible, SCE cannot predict exactly when an outage group may be affected.

**ELECTRIC DEFERRED REFUND...**

SCE customers of record on 1/1/2002, who were also SCE customers during 2001, are eligible for a one-time Electric Deferred Refund credit based on their 2001 electric use. Your refund appears as a credit on this bill.

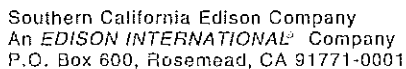

Date Bill Prepared  
April 16, 2002  
Next Meter Read on or about  
May 14, 2002

2-02-822-2776

**24-hr. Customer Service**

1 (800) 896-1245

Service Account	Rotating Outage	Rate Schedule
<b>3-003-5623-57</b>	Group A015	PA-2



## Update

Amount of Previous Statement 03/15/02	\$1,380.37	
Payment received 04/02/02 - Thank you	\$ (1,380.37)	
Account Balance		\$ 0.00

## Summary

Service / Billing Period - 03/14/02 to 04/15/02 ( 32 days ) - Winter Season

Facilities Rel Demand	101 kW	x \$2.25000	\$ 227.25
Block 1 Energy Charge	11,460 kWh	x \$0.09124	1,045.61
Customer Charge			30.35
Electric Deferred Refund			(26.25)

Current Billing Detail Subtotal	\$ 1,276.96
---------------------------------	-------------

State Tax	11,460 kWh x \$0.00020	2.29
-----------	------------------------	------

<b>Current amount must be paid by 05/06/02</b>	<b>\$1,279.25</b>
--	-------------------

\$ 39.98 is your daily average cost this period  
Service Voltage : 480 Volts  
Of your total charges, Franchise Fees represent : \$10.33  
Average Energy Charge during this period is : 8.37 cents/kWh

## Detail

Energy Charges (E):			
DWR Energy (D)	67 kWh	× \$0.08662	\$ 5.80
DWR Energy (D)	2,090 kWh	× \$0.09706	202.86
Procured Energy			750.23
Transmission Charges			(0.74)
Distribution Charges			308.61
Nuclear Decommissioning Charges			5.16
Public Purpose Program Charges			29.91
Electric Deferred Refund			(26.25)
Other Charges			3.67

Current Amount Due	\$	1,279.25
--------------------	----	----------

(E) The Energy Charges reflect the amount included in your rate for recovery of energy procurement and generation costs. Effective September 20, 2001, your ability to enter into new contracts or arrangements to purchase electricity from another supplier was suspended by the California Public Utilities Commission.

(D) These charges are being collected by Southern California Edison as an agent for the Department of Water Resources (DWR) for that portion of energy DWR procured.

64-42  
4-24-42  
10-7-42



Southern California Edison Company  
An EDISON INTERNATIONAL Company  
P.O. Box 600, Rosemead, CA 91771-0001

Customer and Service Address  
AVERYDALE MUTUAL WATER CO  
3011 E AVENUE H 14  
LANCASTER CA 93535

Date Bill Prepared  
April 16, 2002  
Next Meter Read on or about  
May 14, 2002

Your Customer Account Number  
**2-02-822-2776**  
24-hr. Customer Service  
**1 (800) 896-1245**

Service Account    Rotating Outage    Rate Schedule  
**3-003-5623-57**    Group A015    PA-2



## Usage

Meter Number	Dates and Readings From                  To	Difference	Multiplier	Usage
ACTUAL READ P0726-004869	03/14/02    04/15/02 5609                  5800	191	60	11,460 kWh
ACTUAL READ RP0226-003078	03/14/02    04/15/02 1318                  1502	184	40	7,360 kVarh

### Demand Meter Information

Maximum Demand : 101.0 kW  
Reactive Demand : 65.0 kVar

### Usage Comparison

	This Year	Last Year
Kilowatt-hour (kWh) used	11,460.00	9,960.00
Number of days	32	29
Average usage per day	358.13	343.45
Percent change	4%	



## Message

Reminder - A late payment charge of 0.9% will be applied to the total unpaid balance on your account if full payment is not received by the due date on this bill. For designated State agencies, the late payment charge will be applied in accordance with SCE tariffs.

\* \* \* \* \*

### IMPORTANT INFORMATION

The Rotating Outage Group number shown on the upper portion of your bill may change. Group changes may occur at any time without notice due to electric system operating conditions. While we provide as much outage information as possible, SCE cannot predict exactly when an outage group may be affected.

\* \* \* \* \*

### ELECTRIC DEFERRED REFUND...

SCE customers of record on 1/1/2002, who were also SCE customers during 2001, are eligible for a one-time Electric Deferred Refund credit based on their 2001 electric use. Your refund appears as a credit on this bill.



Southern California Edison Company  
An EDISON INTERNATIONAL Company  
P.O. Box 600, Rosemead, CA 91771-0001

Customer and Service Address  
C/O;MONTY MEEKS  
3659 E AVENUE H4 PMP  
LANCASTER CA 93535

Date Bill Prepared  
May 15, 2002  
Next Meter Read on or about  
June 13, 2002

Your Customer Account Number  
**2-02-822-2875**  
24-hr. Customer Service  
**1 (800) 896-1245**

Service Account    Rotating Outage    Rate Schedule  
**3-001-3139-08**    Group A015    PA-2



## Update

Amount of Previous Statement 04/16/02    \$1,617.72  
Payment received 04/26/02 - Thank you    \$ (1,617.72)  
Account Balance..... \$    **0.00**

## Summary

Service / Billing Period - 04/15/02 to 05/14/02 ( 29 days ) - Winter Season

Facilities Rel Demand	98 kW	x \$2.25000	\$ 220.50
Block 1 Energy Charge	19,680 kWh	x \$0.09124	1,795.60
Customer Charge			30.35

Current Billing Detail Subtotal ..... \$ 2,046.45

State Tax    19,680 kWh x \$0.00020    3.94

**Current amount must be paid by 06/03/02    \$2,050.39**

\$ 70.70 is your daily average cost this period  
Service Voltage : 480 Volts  
Of your total charges, Franchise Fees represent : \$16.55  
Average Energy Charge during this period is : 8.37 cents/kWh

## Detail

Energy Charges (E):		
DWR Energy (D)	2,778 kWh x \$0.09706	\$ 269.63
Procured Energy		1,377.03
Transmission Charges		(7.31)
Distribution Charges		344.52
Nuclear Decommissioning Charges		8.86
Public Purpose Program Charges		51.36
Other Charges		6.30
Current Amount Due		\$ 2,050.39

(E) The Energy Charges reflect the amount included in your rate for recovery of energy procurement and generation costs. Effective September 20, 2001, your ability to enter into new contracts or arrangements to purchase electricity from another supplier was suspended by the California Public Utilities Commission.

(D) These charges are being collected by Southern California Edison as an agent for the Department of Water Resources (DWR) for that portion of energy DWR procured.

05-20-02  
5:28  
JH  
1797





Southern California Edison Company  
An EDISON INTERNATIONAL Company  
P.O. Box 500, Rosemead, CA 91771-0001

Customer and Service Address

C/O;MONTY MEEKS  
3659 E AVENUE H4 PMP  
LANCASTER CA 93535

Date Bill Prepared

May 15, 2002  
Next Meter Read on or about  
June 13, 2002

Your Customer Account Number

**2-02-822-2875**

24-hr. Customer Service

**1 (800) 896-1245**

Service Account

**3-001-3139-08**

Rotating Outage

Group A015

Rate Schedule

PA-2



Usage

Meter Number	Dates and Readings		Difference	Multiplier	Usage
	From	To			
ACTUAL READ 849-000415	04/15/02 03005	05/14/02 03497	492	40	19,680 kWh

Demand Meter Information

Maximum Demand : 98.0 kW

Usage Comparison

	This Year	Last Year
Kilowatt-hour (kWh) used	19,680.00	No
Number of days	29	Comparable
Average usage per day	678.62	Usage
Percent change	0%	



Message

Reminder - A late payment charge of 0.9% will be applied to the total unpaid balance on your account if full payment is not received by the due date on this bill. For designated State agencies, the late payment charge will be applied in accordance with SCE tariffs.

\* \* \* \* \*

IMPORTANT INFORMATION

The Rotating Outage Group number shown on the upper portion of your bill may change. Group changes may occur at any time without notice due to electric system operating conditions. While we provide as much outage information as possible, SCE cannot predict exactly when an outage group may be affected.



Southern California Edison Company  
An EDISON INTERNATIONAL Company  
P.O. Box 600, Rosemead, CA 91771-0001

Customer and Service Address      Date Bill Prepared  
AVERYDALE MUTUAL WATER CO      May 15, 2002  
3011 E AVENUE H 14      Next Meter Read on or about  
LANCASTER CA 93535      June 13, 2002

Your Customer Account Number  
**2-02-822-2776**  
24-hr. Customer Service  
**1 (800) 896-1245**

Service Account      Rotating Outage      Rate Schedule  
**3-003-5623-57**      Group A015      PA-2



## Update

Amount of Previous Statement 04/16/02      \$1,279.25  
Payment received 04/26/02 - Thank you      \$ (1,279.25)  
Account Balance..... \$      **0.00**

## Summary



Service / Billing Period - 04/15/02 to 05/14/02 ( 29 days ) - Winter Season  
Facilities Rel Demand      109 kW      x \$2.25000      \$ 245.25  
Block 1 Energy Charge      12,420 kWh      x \$0.09124      1,133.20  
Customer Charge                     30.35  
Current Billing Detail Subtotal      ..... \$ 1,408.80  
State Tax      12,420 kWh      x \$0.00020      2.48

**Current amount must be paid by 06/03/02      \$1,411.28**

\$ 48.66 is your daily average cost this period  
Service Voltage : 480 Volts  
Of your total charges, Franchise Fees represent : \$11.39  
Average Energy Charge during this period is : 8.37 cents/kWh

## Detail

Energy Charges (E):  
DWR Energy (D)      1,753 kWh      x \$0.09706      \$ 170.15  
Procured Energy                     869.07  
Transmission Charges                     (0.85)  
Distribution Charges                     330.93  
Nuclear Decommissioning Charges                     5.59  
Public Purpose Program Charges                     32.42  
Other Charges                     3.97  
Current Amount Due      \$      1,411.28

(E) The Energy Charges reflect the amount included in your rate for recovery of energy procurement and generation costs. Effective September 20, 2001, your ability to enter into new contracts or arrangements to purchase electricity from another supplier was suspended by the California Public Utilities Commission.

(D) These charges are being collected by Southern California Edison as an agent for the Department of Water Resources (DWR) for that portion of energy DWR procured.

00  
5-20-02  
VH  
1796



Southern California Edison Company  
An EDISON INTERNATIONAL Company  
P.O. Box 600, Rosemead, CA 91771-0001

Customer and Service Address  
AVERYDALE MUTUAL WATER CO  
3011 E AVENUE H 14  
LANCASTER CA 93535

Date Bill Prepared  
May 15, 2002  
Next Meter Read on or about  
June 13, 2002

Your Customer Account Number  
**2-02-822-2776**  
24-hr. Customer Service  
**1 (800) 896-1245**

Service Account    Rotating Outage    Rate Schedule  
**3-003-5623-57**    Group A015    PA-2



## Usage

Meter Number	Dates and Readings From                  To	Difference	Multiplier	Usage
ACTUAL READ P0726-004869	04/15/02    05/14/02 5800           6007	207	60	12,420 kWh
ACTUAL READ RP0226-003078	04/15/02    05/14/02 1502           1701	199	40	7,960 kVarh

### Demand Meter Information

Maximum Demand : 109.0 kW  
Reactive Demand : 70.0 kVar

### Usage Comparison

	This Year	Last Year
Kilowatt-hour (kWh) used	12,420.00	26,100.00
Number of days	29	31
Average usage per day	428.28	841.94
Percent change	(49)%	



## Message

Reminder - A late payment charge of 0.9% will be applied to the total unpaid balance on your account if full payment is not received by the due date on this bill. For designated State agencies, the late payment charge will be applied in accordance with SCE tariffs.

\* \* \* \* \*

### IMPORTANT INFORMATION

The Rotating Outage Group number shown on the upper portion of your bill may change. Group changes may occur at any time without notice due to electric system operating conditions. While we provide as much outage information as possible, SCE cannot predict exactly when an outage group may be affected.



Southern California Edison Company  
An EDISON INTERNATIONAL Company  
P.O. Box 600, Rosemead, CA 91771-0001

Customer and Service Address  
C/O; MONTY MEEKS  
3659 E AVENUE H4 PMP  
LANCASTER CA 93535

Date Bill Prepared  
June 18, 2002  
Next Meter Read on or about  
July 15, 2002

Your Customer Account Number  
**2-02-822-2875**  
24-hr. Customer Service  
**1 (800) 896-1245**

Service Account    Rotating Outage    Rate Schedule  
**3-001-3139-08**    Group A015    PA-2



## Update

Amount of Previous Statement 05/15/02    \$2,050.39  
Payment received 05/22/02 - Thank you    \$ (2,050.39)

Account Balance. . . . . \$ **0.00**

## Summary

Service / Billing Period - 05/14/02 to 06/14/02 ( 31 days ) - Winter/Summer Season

Facilities Rel Demand	106 kW	x \$2.25000	\$	238.50
Summer Time Related	106 kW	x \$7.40000 x 12/31 days		303.64
Block 1 Energy Charge	11,880 kWh	x \$0.09124		1,083.93
Customer Charge				30.35

Current Billing Detail Subtotal . . . . . \$ 1,656.42

State Tax    11,880 kWh x \$0.00020    2.38

**Current amount must be paid by 07/08/02    \$1,658.80**

\$ 53.51 is your daily average cost this period  
Service Voltage : 480 Volts  
Of your total charges, Franchise Fees represent : \$13.40  
Average Energy Charge during this period is : 8.29 cents/kWh

## Detail

Energy Charges (E):			
DWR Energy (D)	1,671 kWh	x \$0.09706	\$ 162.19
Procured Energy			823.12
Transmission Charges			81.69
Distribution Charges			551.63
Nuclear Decommissioning Charges			5.35
Public Purpose Program Charges			31.01
Other Charges			3.81
Current Amount Due			<b>1,658.80</b>

*Handwritten: 09-24-02, 6-24-02, 1813*

(E) The Energy Charges reflect the amount included in your rate for recovery of energy procurement and generation costs. Effective September 20, 2001, your ability to enter into new contracts or arrangements to purchase electricity from another supplier was suspended by the California Public Utilities Commission.

(D) These charges are being collected by Southern California Edison as an agent for the Department of Water Resources (DWR) for that portion of energy DWR procured.



Southern California Edison Company  
An EDISON INTERNATIONAL Company  
P.O. Box 600, Rosemead, CA 91771-0001

Customer and Service Address

C/O; MONTY MEEKS  
3659 E AVENUE H4 PMP  
LANCASTER CA 93535

Date Bill Prepared

June 18, 2002  
Next Meter Read on or about  
July 15, 2002

Your Customer Account Number

**2-02-822-2875**

24-hr. Customer Service

**1 (800) 896-1245**

Service Account

**3-001-3139-08**

Rotating Outage

Group A015

Rate Schedule

PA-2



Usage

Meter Number	Dates and Readings		Difference	Multiplier	Usage
	From	To			
ACTUAL READ					
849-000415	05/14/02 03497	06/14/02 03794	297	40	11,880 kWh

Demand Meter Information

Maximum Demand : 106.0 kW

Usage Comparison

	This Year	Last Year
Kilowatt-hour (kWh) used	11,880.00	520.00
Number of days	31	30
Average usage per day	383.23	17.33
Percent change	2111%	



Message

Reminder - A late payment charge of 0.9% will be applied to the total unpaid balance on your account if full payment is not received by the due date on this bill. For designated State agencies, the late payment charge will be applied in accordance with SCE tariffs.

IMPORTANT INFORMATION

The Rotating Outage Group number shown on the upper portion of your bill may change. Group changes may occur at any time without notice due to electric system operating conditions. While we provide as much outage information as possible, SCE cannot predict exactly when an outage group may be affected.



Southern California Edison Company  
An EDISON INTERNATIONAL Company  
P.O. Box 600, Rosemead, CA 91771-0001

Customer and Service Address  
AVERYDALE MUTUAL WATER CO  
3011 E AVENUE H 14  
LANCASTER CA 93535

Date Bill Prepared  
June 25, 2002  
Next Meter Read on or about  
July 15, 2002

Your Customer Account Number  
**2-02-822-2776**  
24-hr. Customer Service  
**1 (800) 896-1245**

Service Account    Rotating Outage    Rate Schedule  
**3-003-5623-57**    Group A015    PA-2



**Update** Amount of Previous Statement 05/15/02    \$1,411.28  
Payment received 05/22/02 - Thank you    \$ (1,411.28)  
Account Balance. . . . . \$ **0.00**

### Summary

Service / Billing Period - 05/14/02 to 06/13/02 ( 30 days ) - Winter/Summer Season

Facilities Rel Demand	124 kW	x \$2.25000	\$ 279.00
Summer Time Related	124 kW	x \$7.40000 x 11/30 days	336.45
Block 1 Energy Charge	33,360 kWh	x \$0.09124	3,043.77
Customer Charge			30.35

Current Billing Detail Subtotal . . . . . \$ 3,689.57

State Tax    33,360 kWh x \$0.00020    6.67

**Current amount must be paid by 07/15/02    \$3,696.24**

\$ 123.21 is your daily average cost this period  
Service Voltage : 480 Volts  
Of your total charges, Franchise Fees represent : \$29.84  
Average Energy Charge during this period is : 8.30 cents/kWh

### Detail

Energy Charges (E):		
DWR Energy (D)	4,629 kWh x \$0.09706	\$ 449.29
Procured Energy		2,318.68
Transmission Charges		76.72
Distribution Charges		738.80
Nuclear Decommissioning Charges		15.01
Public Purpose Program Charges		87.07
Other Charges		10.67

Current Amount Due    \$ 3,696.24

(E) The Energy Charges reflect the amount included in your rate for recovery of energy procurement and generation costs. Effective September 20, 2001, your ability to enter into new contracts or arrangements to purchase electricity from another supplier was suspended by the California Public Utilities Commission.

(D) These charges are being collected by Southern California Edison as an agent for the Department of Water Resources (DWR) for that portion of energy DWR procured.

*pd 6-28-02  
JH  
1815*



Southern California Edison Company  
An EDISON INTERNATIONAL Company  
P.O. Box 600, Rosemead, CA 91771-0001

Customer and Service Address  
AVERYDALE MUTUAL WATER CO  
3011 E AVENUE H 14  
LANCASTER CA 93535

Date Bill Prepared  
June 25, 2002  
Next Meter Read on or about  
July 15, 2002

Your Customer Account Number  
**2-02-822-2776**  
24-hr. Customer Service  
**1 (800) 896-1245**

Service Account    Rotating Outage    Rate Schedule  
**3-003-5623-57**    Group A015    PA-2



## Usage

Meter Number	Dates and Readings From                  To	Difference	Multiplier	Usage
ESTIMATED				
P0726-004869	05/14/02    06/13/02 6007           6563	556	60	33,360 kWh
ESTIMATED				
RP0226-003078	05/14/02    06/13/02 1701           2253	552	40	22,080 kVarh

### Demand Meter Information

Maximum Demand : 124.0 kW  
Reactive Demand : 82.0 kVar

### Usage Comparison

	This Year	Last Year
Kilowatt-hour (kWh) used	33,360.00	34,560.00
Number of days	30	30
Average usage per day	1,112.00	1,152.00
Percent change	(4)%	



## Message

Reminder - A late payment charge of 0.9% will be applied to the total unpaid balance on your account if full payment is not received by the due date on this bill. For designated State agencies, the late payment charge will be applied in accordance with SCE tariffs.

\* \* \* \* \*

### IMPORTANT INFORMATION

The Rotating Outage Group number shown on the upper portion of your bill may change. Group changes may occur at any time without notice due to electric system operating conditions. While we provide as much outage information as possible, SCE cannot predict exactly when an outage group may be affected.



Southern California Edison Company  
An EDISON INTERNATIONAL Company  
P.O. Box 600, Rosemead, CA 91771-0001

Customer and Service Address

C/O; MONTY MEEKS  
3659 E AVENUE H4 PMP  
LANCASTER CA 93535

Date Bill Prepared

July 16, 2002  
Next Meter Read on or about  
Aug 13, 2002

Your Customer Account Number

2-02-822-2875

24-hr. Customer Service

1 (800) 896-1245

Service Account    Rotating Outage    Rate Schedule  
3-001-3139-08    Group A015    PA-2



Update

Amount of Previous Statement 06/18/02    \$1,658.80  
Payment received 06/25/02 - Thank you    \$ (1,658.80)  
Account Balance . . . . . \$    0.00

Summary



Service / Billing Period - 06/14/02 to 07/13/02 ( 29 days ) - Summer Season

Facilities Rel Demand	108 kW	x \$2.25000	\$	243.00
Summer Time Related	108 kW	x \$7.40000		799.20
Block 1 Energy Charge	4,200 kWh	x \$0.09124		383.21
Customer Charge				30.35

Current Billing Detail Subtotal . . . . . \$ 1,455.76

State Tax    4,200 kWh x \$0.00020    0.84

**Current amount must be paid by 08/05/02    \$1,456.60**

\$ 50.23 is your daily average cost this period  
Service Voltage : 480 Volts  
Of your total charges, Franchise Fees represent : \$11.77  
Average Energy Charge during this period is : 8.19 cents/kWh

Detail

Energy Charges (E):			
DWR Energy (D)	892 kWh	x \$0.09706	\$ 86.58
Procured Energy			257.29
Transmission Charges			220.57
Distribution Charges			877.97
Nuclear Decommissioning Charges			1.89
Public Purpose Program Charges			10.96
Other Charges			1.34
Current Amount Due		\$	1,456.60

(E) The Energy Charges reflect the amount included in your rate for recovery of energy procurement and generation costs. Effective September 20, 2001, your ability to enter into new contracts or arrangements to purchase electricity from another supplier was suspended by the California Public Utilities Commission.

(D) These charges are being collected by Southern California Edison as an agent for the Department of Water Resources (DWR) for that portion of energy DWR procured.

pd  
7-22-02  
JH  
1830





Southern California Edison Company  
An EDISON INTERNATIONAL Company  
P.O. Box 600, Rosemead, CA 91771-0001

Customer and Service Address  
C/O; MON TY MEEKS  
3659 E AVENUE H4 PMP  
LANCASTER CA 93535

Date Bill Prepared  
July 16, 2002  
Next Meter Read on or about  
Aug 13, 2002

Your Customer Account Number  
**2-02-822-2875**  
24-hr. Customer Service  
**1 (800) 896-1245**

Service Account    Rotating Outage    Rate Schedule  
**3-001-3139-08**    Group A015    PA-2



## Usage

Meter Number	Dates and Readings From                  To	Difference	Multiplier	Usage
<b>ACTUAL READ</b> <b>849-000415</b>	<b>06/14/02    07/13/02</b> <b>03794        03899</b>	<b>105</b>	<b>40</b>	<b>4,200 kWh</b>

\_\_\_\_\_ Demand Meter Information \_\_\_\_\_  
Maximum Demand : 108.0 kW

Usage Comparison	This Year	Last Year
Kilowatt-hour (kWh) used	4,200.00	12,480.00
Number of days	29	30
Average usage per day	144.83	416.00
Per cent change	(65)%	



## Message

Reminder - A late payment charge of 0.9% will be applied to the total unpaid balance on your account if full payment is not received by the due date on this bill. For designated State agencies, the late payment charge will be applied in accordance with SCE tariffs.

**VOLUNTARY RENEWABLE ENERGY CONTRIBUTIONS**  
California air quality can use your help. Look inside the enclosed Customer Connection for information about the Voluntary Renewables Contribution Program.

### IMPORTANT INFORMATION

The Rotating Outage Group number shown on the upper portion of your bill may change. Group changes may occur at any time without notice due to electric system operating conditions. While we provide as much outage information as possible, SCE cannot predict exactly when an outage group may be affected.



Southern California Edison Company  
An EDISON INTERNATIONAL Company  
P.O. Box 600, Rosemead, CA 91771-0001

Customer and Service Address      Date Bill Prepared  
AVERYDALE MUTUAL WATER CO      July 16, 2002  
3011 E AVENUE H 14      Next Meter Read on or about  
LANCASTER CA 93535      Aug 13, 2002

Service Account    Rotating Outage    Rate Schedule  
3-003-5623-57    Group A015    PA-2

Your Customer Account Number  
**2-02-822-2776**  
24-hr. Customer Service  
**1 (800) 896-1245**



### Update

Amount of Previous Statement 06/25/02      \$3,696.24  
Payment received 07/03/02 - Thank you      \$ (3,696.24)  
Account Balance..... \$      **0.00**

### Summary



Service / Billing Period - 06/13/02 to 07/13/02 ( 30 days ) - Summer Season

Facilities Rel Demand	138 kW	x \$2.25000	\$ 310.50
Summer Time Related	138 kW	x \$7.40000	1,021.20
Block 1 Energy Charge	38,400 kWh	x \$0.09124	3,503.62
Customer Charge			30.35
Current Billing Detail Subtotal .....			\$ 4,865.67
State Tax	38,400 kWh	x \$0.00020	7.68
<b>Current amount must be paid by 08/05/02</b>			<b>\$4,873.35</b>

\$ 162.45 is your daily average cost this period  
Service Voltage : 480 Volts  
Of your total charges, Franchise Fees represent : \$39.35  
Average Energy Charge during this period is.: 8.19 cents/kWh

### Detail

Energy Charges (E):			
DWR Energy (D)	8,136 kWh	x \$0.09706	\$ 789.68
Procured Energy			2,354.14
Transmission Charges			258.39
Distribution Charges			1,341.35
Nuclear Decommissioning Charges			17.28
Public Purpose Program Charges			100.22
Other Charges			12.29
Current Amount Due		\$	<b>4,873.35</b>

(E) The Energy Charges reflect the amount included in your rate for recovery of energy procurement and generation costs. Effective September 20, 2001, your ability to enter into new contracts or arrangements to purchase electricity from another supplier was suspended by the California Public Utilities Commission.

(D) These charges are being collected by Southern California Edison as an agent for the Department of Water Resources (DWR) for that portion of energy DWR procured.

08  
7-22-02  
JH 1829



Southern California Edison Company  
An EDISON INTERNATIONAL<sup>®</sup> Company  
P.O. Box 600, Rosemead, CA 91771-0001

Customer and Service Address  
AVERYDALE MUTUAL WATER CO  
3011 E AVENUE H 14  
LANCASTER CA 93535

Date Bill Prepared  
July 16, 2002  
Next Meter Read on or about  
Aug 13, 2002

Your Customer Account Number  
**2-02-822-2776**  
24-hr. Customer Service  
**1 (800) 896-1245**

Service Account    Rotating Outage    Rate Schedule  
**3-003-5623-57**    Group A015    PA-2



## Usage

Meter Number	Dates and Readings From                  To	Difference	Multiplier	Usage
ACTUAL READ P0726-004869	06/13/02    07/13/02 6563                  7203	640	60	38,400 kWh
ACTUAL READ RP0226-003078	06/13/02    07/13/02 2253                  2899	646	40	25,840 kVarh

### Demand Meter Information

Maximum Demand : 138.0 kW  
Reactive Demand : 93.0 kVar

### Usage Comparison

	This Year	Last Year
Kilowatt-hour (kWh) used	38,400.00	29,880.00
Number of days	30	30
Average usage per day	1,280.00	996.00
Percent change	29%	



## Message

Reminder - A late payment charge of 0.9% will be applied to the total unpaid balance on your account if full payment is not received by the due date on this bill. For designated State agencies, the late payment charge will be applied in accordance with SCE tariffs.

\* \* \* \* \*

### VOLUNTARY RENEWABLE ENERGY CONTRIBUTIONS

California air quality can use your help. Look inside the enclosed Customer Connection for information about the Voluntary Renewables Contribution Program.

\* \* \* \* \*

### IMPORTANT INFORMATION

The Rotating Outage Group number shown on the upper portion of your bill may change. Group changes may occur at any time without notice due to electric system operating conditions. While we provide as much outage information as possible, SCE cannot predict exactly when an outage group may be affected.



Southern California Edison Company  
An EDISON INTERNATIONAL Company  
P.O. Box 600, Rosemead, CA 91771-0001

Customer and Service Address  
C/O;MONTY MEEKS  
3659 E AVENUE H4 PMP  
LANCASTER CA 93535

Date Bill Prepared  
Aug 13, 2002  
Next Meter Read on or about  
Sept 12, 2002

Your Customer Account Number  
**2-02-822-2875**  
24-hr. Customer Service  
**1 (800) 896-1245**

Service Account    Rotating Outage    Rate Schedule  
**3-001-3139-08**    Group A015    PA-2



## Update

Amount of Previous Statement 07/16/02    \$1,456.60  
Payment received 07/25/02 - Thank you    \$ (1,456.60)  
Account Balance..... \$    **0.00**

## Summary



Service / Billing Period - 07/13/02 to 08/12/02 ( 30 days ) - Summer Season  
Facilities Rel Demand    113 kW    x \$2.25000    \$    254.25  
Summer Time Related    113 kW    x \$7.40000    836.20  
Block 1 Energy Charge    5,960 kWh    x \$0.09124    543.79  
Customer Charge    30.35

Current Billing Detail Subtotal ..... \$ 1,664.59

State Tax    5,960 kWh    x \$0.00020    1.19

**Current amount must be paid by 09/03/02    \$1,665.78**

\$ 55.53 is your daily average cost this period  
Service Voltage : 480 Volts  
Of your total charges, Franchise Fees represent : \$13.46  
Average Energy Charge during this period is : 8.19 cents/kWh

*Handwritten:* C-8-29-02  
1849

## Detail

Energy Charges (E):  
DWR Energy (D)    1,324 kWh    x \$0.09706    \$    128.51  
Procured Energy    359.43  
Transmission Charges    229.68  
Distribution Charges    928.01  
Nuclear Decommissioning Charges    2.68  
Public Purpose Program Charges    15.56  
Other Charges    1.91

Current Amount Due    \$    **1,665.78**

(E) The Energy Charges reflect the amount included in your rate for recovery of energy procurement and generation costs. Effective September 20, 2001, your ability to enter into new contracts or arrangements to purchase electricity from another supplier was suspended by the California Public Utilities Commission.

(D) These charges are being collected by Southern California Edison as an agent for the Department of Water Resources (DWR) for that portion of energy DWR procured.

- Please detach stub below and return with your payment -



Southern California Edison Company  
An EDISON INTERNATIONAL<sup>®</sup> Company  
P.O. Box 600, Rosemead, CA 91771-0001

Customer and Service Address

C/O: MONTY MEEKS  
3659 E AVENUE H4 PMP  
LANCASTER CA 93535

Date Bill Prepared

Aug 13, 2002  
Next Meter Read on or about  
Sept 12, 2002

Your Customer Account Number

**2-02-822-2875**

24-hr. Customer Service

**1 (800) 896-1245**

Service Account: 3-001-3139-08  
Rotating Outage: Group A015  
Rate Schedule: PA-2



Usage

Meter Number	Dates and Readings From	To	Difference	Multiplier	Usage
ACTUAL READ 849-000415	07/13/02 03899	08/12/02 04048	149	40	5,960 kWh

Demand Meter Information

Maximum Demand: 113.0 kW

Usage Comparison	This Year	Last Year	2 Years Ago
Kilowatt-hour (kWh) used	5,960.00	16,120.00	10,200.00
Number of days	30	29	29
Average usage per day	198.67	555.86	351.72
Percent change from Last Year	(64)%		



Message

Reminder - A late payment charge of 0.9% will be applied to the total unpaid balance on your account if full payment is not received by the due date on this bill. For designated State agencies, the late payment charge will be applied in accordance with SCE tariffs.

IMPORTANT INFORMATION

The Rotating Outage Group number shown on the upper portion of your bill may change. Group changes may occur at any time without notice due to electric system operating conditions. While we provide as much outage information as possible, SCE cannot predict exactly when an outage group may be affected.

20/20 REBATE PROGRAM

While this year's California 20/20 Rebate Program is available to residential customers only, there are still many ways you can save energy and money. Visit us at [www.sce.com](http://www.sce.com) to learn more about the energy efficiency rebates and offers available to businesses like yours.



Southern California Edison Company  
An EDISON INTERNATIONAL Company  
P.O. Box 600, Rosemead, CA 91771-0001

Customer and Service Address  
AVERYDALE MUTUAL WATER CO  
3011 E AVENUE H 14  
LANCASTER CA 93535

Date Bill Prepared  
Aug 13, 2002  
Next Meter Read on or about  
Sept 12, 2002

Your Customer Account Number  
**2-02-822-2776**  
24-hr. Customer Service  
**1 (800) 896-1245**

Service Account    Rotating Outage    Rate Schedule  
**3-003-5623-57**    Group A015    PA-2



### Update

Amount of Previous Statement 07/16/02    \$4,873.35  
Payment received 07/25/02 - Thank you    \$ (4,873.35)  
Account Balance..... \$    **0.00**

### Summary

Service / Billing Period - 07/13/02 to 08/12/02 ( 30 days ) - Summer Season

Facilities Rel Demand	138 kW	x \$2.25000	\$ 310.50
Summer Time Related	138 kW	x \$7.40000	1,021.20
Block 1 Energy Charge	41,400 kWh	x \$0.09124	3,777.34
Block 2 Energy Charge	900 kWh	x \$0.10056	90.50
Customer Charge			30.35

Current Billing Detail Subtotal ..... \$ 5,229.89

State Tax    42,300 kWh x \$0.00020    8.46

**Current amount must be paid by 09/03/02    \$5,238.35**

\$ 174.61 is your daily average cost this period  
Service Voltage : 480 Volts  
Of your total charges, Franchise Fees represent : \$42.29  
Average Energy Charge during this period is : 8.21 cents/kWh

### Detail

Energy Charges (E):			
DWR Energy (D)	9,400 kWh	x \$0.09706	\$ 912.36
Procured Energy			2,559.12
Transmission Charges			255.63
Distribution Charges			1,368.26
Nuclear Decommissioning Charges			19.04
Public Purpose Program Charges			110.40
Other Charges			13.54

Current Amount Due    \$    **5,238.35**

(E) The Energy Charges reflect the amount included in your rate for recovery of energy procurement and generation costs. Effective September 20, 2001, your ability to enter into new contracts or arrangements to purchase electricity from another supplier was suspended by the California Public Utilities Commission.

(D) These charges are being collected by Southern California Edison as an agent for the Department of Water Resources (DWR) for that portion of energy DWR procured.



Southern California Edison Company  
An EDISON INTERNATIONAL Company  
P.O. Box 600, Rosemead, CA 91771-0001

Customer and Service Address  
AVERYDALE MUTUAL WATER CO  
3011 E AVENUE H 14  
LANCASTER CA 93535

Date Bill Prepared  
Aug 13, 2002  
Next Meter Read on or about  
Sept 12, 2002

Your Customer Account Number  
**2-02-822-2776**  
24-hr. Customer Service  
**1 (800) 896-1245**

Service Account    Rotating Outage    Rate Schedule  
**3-003-5623-57**    Group A015    PA-2



## Usage

Meter Number	Dates and Readings From      To	Difference	Multiplier	Usage
ACTUAL READ P0726-004869	07/13/02    08/12/02 7203        7908	705	60	42,300 kWh
ACTUAL READ RP0226-003078	07/13/02    08/12/02 2899        3588	689	40	27,560 kVar

### Demand Meter Information

Maximum Demand : 138.0 kW  
Reactive Demand : 90.0 kVar

Usage Comparison	This Year	Last Year	2 Years Ago
Kilowatt-hour (kWh) used	42,300.00	28,560.00	34,440.00
Number of days	30	29	29
Average usage per day	1,410.00	984.83	1,187.59
Percent change from Last Year	43%		



## Message

Reminder - A late payment charge of 0.9% will be applied to the total unpaid balance on your account if full payment is not received by the due date on this bill. For designated State agencies, the late payment charge will be applied in accordance with SCE tariffs.

\* \* \* \* \*

### IMPORTANT INFORMATION

The Rotating Outage Group number shown on the upper portion of your bill may change. Group changes may occur at any time without notice due to electric system operating conditions. While we provide as much outage information as possible, SCE cannot predict exactly when an outage group may be affected.

\* \* \* \* \*

### 20/20 REBATE PROGRAM

While this year's California 20/20 Rebate Program is available to residential customers only, there are still many ways you can save energy and money. Visit us at [www.sce.com](http://www.sce.com) to learn more about the energy efficiency rebates and offers available to businesses like yours.



Southern California Edison Company  
An EDISON INTERNATIONAL Company  
P.O. Box 600, Rosemead, CA 91771-0001

Customer and Service Address

C/O; MONTY MEEKS  
3659 E AVENUE H4 PMP  
LANCASTER CA 93535

Date Bill Prepared

Sept 12, 2002  
Next Meter Read on or about  
Oct 11, 2002

Your Customer Account Number

2-02-822-2875

24-hr. Customer Service

1 (800) 896-1245

Service Account Rotating Outage Rate Schedule

3-001-3139-08 Group A015 PA-2



Update

Amount of Previous Statement 08/13/02

\$1,665.78

Payment received 08/29/02 - Thank you

\$ (1,665.78)

Account Balance. . . . . \$

0.00

Summary

Service / Billing Period - 08/12/02 to 09/11/02 ( 30 days ) - Summer Season

Facilities Rel Demand	57 kW	x \$2.25000	x 20/30 days	\$	85.50
Facilities Rel Demand	57 kW	x \$3.11000	x 10/30 days		59.09
Summer Time Related	54 kW	x \$7.40000	x 20/30 days		266.40
Summer Time Related	54 kW	x \$5.41000	x 10/30 days		97.38
Block 1 Energy Charge	6,107 kWh	x \$0.09124			557.20
Block 1 Energy Charge	3,053 kWh	x \$0.09085			277.37
Customer Charge					30.35

Current Billing Detail Subtotal . . . . . \$ 1,373.29

State Tax 9,160 kWh x \$0.00020 1.83

**Current amount must be paid by 10/01/02 \$1,375.12**

\$ 45.84 is your daily average cost this period

Service Voltage : 480 Volts

Of your total charges, Franchise Fees represent : \$11.11

Average Energy Charge during this period is : 10.68 cents/kWh

*9-17-02*  
*1841*





Southern California Edison Company  
An EDISON INTERNATIONAL Company  
P.O. Box 600, Rosemead, CA 91771-0001

**Customer and Service Address**

C/O;MONTY MEEKS  
3659 E AVENUE H4 PMP  
LANCASTER CA 93535

**Date Bill Prepared**

Sept 12, 2002  
Next Meter Read on or about  
Oct 11, 2002

**Your Customer Account Number**

**2-02-822-2875**

24-hr. Customer Service

**1 (800) 896-1245**

Service Account    Rotating Outage    Rate Schedule  
**3-001-3139-08**    Group A015    PA-2

**Detail**

Procured Energy(E)(D)	\$	748.81
Transmission Charges		85.97
Distribution Charges		509.38
Nuclear Decommissioning Charges		4.12
Public Purpose Program Charges		23.91
Other Charges		2.93
Current Amount Due	\$	1,375.12

(E) The Procured Energy Charges reflect the amount included in your rate for recovery of energy procurement and generation costs. Effective September 20, 2001, your ability to enter into new contracts or arrangements to purchase electricity from another supplier was suspended by the California Public Utilities Commission.

(D) These charges include Procured Energy Charges for that portion of your energy usage provided by the Department of Water Resources (DWR) and are being collected by Southern California Edison as an agent for the DWR. DWR is collecting 9.706 cents per kilowatt-hour (kWh) for each kWh it provides.

**Usage**

Meter Number	Dates and Readings From	To	Difference	Multiplier	Usage
ACTUAL READ 849-000415	08/12/02 04048	09/11/02 04277	229	40	9,160 kWh

**Demand Meter Information**

50% of the Previous High Billing Demand : 57.0 kW  
Maximum Demand : 54.0 kW

Usage Comparison	This Year	Last Year	2 Years Ago
Kilowatt-hour (kWh) used	9,160.00	12,800.00	2,640.00
Number of days	30	32	32
Average usage per day	305.33	400.00	82.50
Percent change from Last Year	(24)%		

**Message**

Reminder - A late payment charge of 0.9% will be applied to the total unpaid balance on your account if full payment is not received by the due date on this bill. For designated State agencies, the late payment charge will be applied in accordance with SCE tariffs.

\* \* \* \* \*

**IMPORTANT INFORMATION**

The Rotating Outage Group number shown on the upper portion of your bill may change. Group changes may occur at any time without notice due to electric system operating conditions. While we provide as much outage information as possible, SCE cannot predict exactly when an outage group may be affected.



Southern California Edison Company  
An *EDISON INTERNATIONAL* Company  
P.O. Box 600, Rosemead, CA 91771-0001

Customer and Service Address  
AVERYDALE MUTUAL WATER CO  
3011 E AVENUE H 14  
LANCASTER CA 93535

Date Bill Prepared  
Sept 12, 2002  
Next Meter Read on or about  
Oct 11, 2002

Your Customer Account Number  
**2-02-822-2776**  
24-hr. Customer Service  
**1 (800) 896-1245**

Service Account    Rotating Outage    Rate Schedule  
**3-003-5623-57**    Group A015    PA-2



### Update

Amount of Previous Statement 08/13/02    \$5,238.35  
Payment received 08/29/02 - Thank you    \$ (5,238.35)  
Account Balance..... \$ **0.00**

### Summary



Service / Billing Period - 08/12/02 to 09/11/02 ( 30 days ) - Summer Season

Facilities Rel Demand	141 kW	x \$2.25000	x 20/30 days	\$ 211.50
Facilities Rel Demand	141 kW	x \$3.11000	x 10/30 days	146.17
Summer Time Related	141 kW	x \$7.40000	x 20/30 days	695.60
Summer Time Related	141 kW	x \$5.41000	x 10/30 days	254.27
Block 1 Energy Charge	25,760 kWh	x \$0.09124		2,350.34
Block 1 Energy Charge	12,880 kWh	x \$0.09085		1,170.15
Customer Charge				30.35

Current Billing Detail Subtotal ..... \$ 4,858.38

State Tax                      38,640 kWh x \$0.00020                      7.73

**Current amount must be paid by 10/01/02                      \$4,866.11**

\$ 162.20 is your daily average cost this period

Service Voltage : 480 Volts

Of your total charges, Franchise Fees represent : \$39.29

Average Energy Charge during this period is : 10.68 cents/kWh

*pd*  
*9-17-02*  
*JH*  
*1860*



Southern California Edison Company  
An EDISON INTERNATIONAL Company  
P.O. Box 600, Rosemead, CA 91771-0001

Customer and Service Address  
AVERYDALE MUTUAL WATER CO  
3011 E AVENUE H 14  
LANCASTER CA 93535

Date Bill Prepared  
Sept 12, 2002  
Next Meter Read on or about  
Oct 11, 2002

Your Customer Account Number

**2-02-822-2776**

24-hr. Customer Service

**1 (800) 896-1245**

Service Account    Rotating Outage    Rate Schedule  
**3-003-5623-57**    Group A015    PA-2

## Detail

Procured Energy(E)(D)	\$	3,158.69
Transmission Charges		211.06
Distribution Charges		1,365.75
Nuclear Decommissioning Charges		17.39
Public Purpose Program Charges		100.85
Other Charges		12.37

Current Amount Due    \$    **4,866.11**

(E) The Procured Energy Charges reflect the amount included in your rate for recovery of energy procurement and generation costs. Effective September 20, 2001, your ability to enter into new contracts or arrangements to purchase electricity from another supplier was suspended by the California Public Utilities Commission.

(D) These charges include Procured Energy Charges for that portion of your energy usage provided by the Department of Water Resources (DWR) and are being collected by Southern California Edison as an agent for the DWR. DWR is collecting 9.706 cents per kilowatt-hour (kWh) for each kWh it provides.



## Usage

Meter Number	Dates and Readings From	To	Difference	Multiplier	Usage
ACTUAL READ P0726-004869	08/12/02 7908	09/11/02 8552	644	60	38,640 kWh
ACTUAL READ RP0226-003078	08/12/02 3588	09/11/02 4220	632	40	25,280 kVarh

### Demand Meter Information

Maximum Demand : 141.0 kW  
Reactive Demand : 92.0 kVar

Usage Comparison	This Year	Last Year	2 Years Ago
Kilowatt-hour (kWh) used	38,640.00	34,200.00	37,200.00
Number of days	30	32	32
Average usage per day	1,288.00	1,068.75	1,162.50
Percent change from Last Year	21%		



## Message

Reminder - A late payment charge of 0.9% will be applied to the total unpaid balance on your account if full payment is not received by the due date on this bill. For designated State agencies, the late payment charge will be applied in accordance with SCE tariffs.

\* \* \* \* \*

### IMPORTANT INFORMATION

The Rotating Outage Group number shown on the upper portion of your bill may change. Group changes may occur at any time without notice due to electric system operating conditions. While we provide as much outage information as possible, SCE cannot predict exactly when an outage group may be affected.



Southern California Edison Company  
An EDISON INTERNATIONAL Company  
P.O. Box 600, Rosemead, CA 91771-0001

Customer and Service Address  
C/O; MONTY MEEKS  
3659 E AVENUE H4 PMP  
LANCASTER CA 93535

Date Bill Prepared  
Oct 12, 2002  
Next Meter Read on or about  
Nov 13, 2002

Your Customer Account Number  
**2-02-822-2875**  
24-hr. Customer Service  
**1 (800) 896-1245**

Service Account    Rotating Outage    Rate Schedule  
**3-001-3139-08**    Group A015    PA-2



### Update

Amount of Previous Statement 09/12/02    \$1,375.12  
Payment received 09/19/02 - Thank you    \$ (1,375.12)  
Account Balance..... \$    **0.00**

### Summary



Service / Billing Period - 09/11/02 to 10/11/02 ( 30 days ) - Summer/Winter Season

Facilities Rel Demand	57 kW	x \$3.11000	\$	177.27
Summer Time Related	54 kW	x \$5.41000 x 25/30 days		243.45
Block 1 Energy Charge	3,680 kWh	x \$0.09085		334.33
Customer Charge				30.35
Current Billing Detail Subtotal .....				\$ 785.40
State Tax	3,680 kWh	x \$0.00020		0.74
<b>Current amount must be paid by 10/31/02</b>				<b>\$786.14</b>

\$ 26.20 is your daily average cost this period  
Service Voltage : 480 Volts  
Of your total charges, Franchise Fees represent : \$6.35  
Average Energy Charge during this period is : 10.63 cents/kWh

### Detail

Procured Energy(E)(D)	\$	299.92
Transmission Charges		50.90
Distribution Charges		422.88
Nuclear Decommissioning Charges		1.66
Public Purpose Program Charges		9.60
Other Charges		1.18
Current Amount Due	\$	786.14

(E) The Procured Energy Charges reflect the amount included in your rate for recovery of energy procurement and generation costs. Effective September 20, 2001, your ability to enter into new contracts or arrangements to purchase electricity from another supplier was suspended by the California Public Utilities Commission.

(D) These charges include Procured Energy Charges for that portion of your energy usage provided by the Department of Water Resources (DWR) and are being collected by Southern California Edison as an agent for the DWR. DWR is collecting 9.706 cents per kilowatt-hour (kWh) for each kWh it provides.

GD  
10-17-02  
VH  
1877



Southern California Edison Company  
An EDISON INTERNATIONAL Company  
P.O. Box 600, Rosemead, CA 91771-0001

Customer and Service Address  
C/O;MONTY MEEKS  
3659 E AVENUE H4 PMP  
LANCASTER CA 93535

Date Bill Prepared  
Oct 12, 2002  
Next Meter Read on or about  
Nov 13, 2002

Your Customer Account Number  
**2-02-822-2875**  
24-hr. Customer Service  
**1 (800) 896-1245**

Service Account    Rotating Outage    Rate Schedule  
**3-001-3139-08**    Group A015    PA-2



## Usage

Meter Number	Dates and Readings From                  To	Difference	Multiplier	Usage
<b>ACTUAL READ</b> <b>849-000415</b>	<b>09/11/02    10/11/02</b> <b>04277        04369</b>	<b>92</b>	<b>40</b>	<b>3,680 kWh</b>

### Demand Meter Information

50% of the Previous High Billing Demand : 57.0 kW  
Maximum Demand : 54.0 kW

Usage Comparison	This Year	Last Year	2 Years Ago
Kilowatt-hour (kWh) used	<b>3,680.00</b>	<b>7,760.00</b>	<b>600.00</b>
Number of days	<b>30</b>	<b>29</b>	<b>29</b>
Average usage per day	<b>122.67</b>	<b>267.59</b>	<b>20.69</b>
Percent change from Last Year	<b>(54)%</b>		



## Message

Reminder - A late payment charge of 0.9% will be applied to the total unpaid balance on your account if full payment is not received by the due date on this bill. For designated State agencies, the late payment charge will be applied in accordance with SCE tariffs.

\* \* \* \* \*

### VOLUNTARY RENEWABLE ENERGY CONTRIBUTIONS

California air quality can use your help. Look inside the enclosed Customer Connection for information about the Voluntary Renewables Contribution Program.

\* \* \* \* \*

### IMPORTANT INFORMATION

The Rotating Outage Group number shown on the upper portion of your bill may change. Group changes may occur at any time without notice due to electric system operating conditions. While we provide as much outage information as possible, SCE cannot predict exactly when an outage group may be affected.

\* \* \* \* \*

### IMPORTANT MESSAGE

A recent decision by the Federal Energy Regulatory Commission required SCE to increase the transmission rate component of your bill and to decrease the generation rate component. In most cases, there will be no change to your bill. It is important to note that the decrease in the generation component will result in a decrease in the Procured Energy (PE) credit for all Direct Access customers.



Southern California Edison Company  
An EDISON INTERNATIONAL<sup>®</sup> Company  
P.O. Box 600, Rosemead, CA 91771-0001

Customer and Service Address  
AVERYDALE MUTUAL WATER CO  
3011 E AVENUE H 14  
LANCASTER CA 93535

Date Bill Prepared  
Oct 12, 2002  
Next Meter Read on or about  
Nov 13, 2002

Your Customer Account Number  
**2-02-822-2776**  
24-hr. Customer Service  
**1 (800) 896-1245**

Service Account    Rotating Outage    Rate Schedule  
**3-003-5623-57**    Group A015    PA-2



## Update

Amount of Previous Statement 09/12/02    \$4,866.11  
Payment received 09/19/02 - Thank you    \$ (4,866.11)  
Account Balance..... \$ **0.00**

## Summary



Service / Billing Period - 09/11/02 to 10/11/02 ( 30 days ) - Summer/Winter Season

Facilities Rel Demand	141 kW	x \$3.11000	\$	438.51
Summer Time Related	141 kW	x \$5.41000 x 25/30 days		635.68
Block 1 Energy Charge	32,820 kWh	x \$0.09085		2,981.70
Customer Charge				30.35

Current Billing Detail Subtotal ..... \$ 4,086.24

State Tax                      32,820 kWh x \$0.00020                      6.56

**Current amount must be paid by 10/31/02                      \$4,092.80**

\$ 136.43 is your daily average cost this period  
Service Voltage : 480 Volts  
Of your total charges, Franchise Fees represent : \$33.05  
Average Energy Charge during this period is : 10.63 cents/kWh

## Detail

Procured Energy(E)(D)	\$	2,674.83
Transmission Charges		108.58
Distribution Charges		1,198.46
Nuclear Decommissioning Charges		14.77
Public Purpose Program Charges		85.66
Other Charges		10.50

Current Amount Due                      \$    4,092.80

(E) The Procured Energy Charges reflect the amount included in your rate for recovery of energy procurement and generation costs. Effective September 20, 2001, your ability to enter into new contracts or arrangements to purchase electricity from another supplier was suspended by the California Public Utilities Commission.

(D) These charges include Procured Energy Charges for that portion of your energy usage provided by the Department of Water Resources (DWR) and are being collected by Southern California Edison as an agent for the DWR. DWR is collecting 9.706 cents per kilowatt-hour (kWh) for each kWh it provides.

PA  
10-17-02  
EH  
Y874



Southern California Edison Company  
An EDISON INTERNATIONAL Company  
P.O. Box 600, Rosemead, CA 91771-0001

Customer and Service Address  
AVERYDALE MUTUAL WATER CO  
3011 E AVENUE H 14  
LANCASTER CA 93535

Date Bill Prepared  
Oct 12, 2002  
Next Meter Read on or about  
Nov 13, 2002

Your Customer Account Number  
**2-02-822-2776**  
24-hr. Customer Service  
**1 (800) 896-1245**

Service Account    Rotating Outage    Rate Schedule  
**3-003-5623-57**    Group A015    PA-2



## Usage

Meter Number	Dates and Readings From                  To	Difference	Multiplier	Usage
ACTUAL READ P0726-004869	09/11/02    10/11/02 8552           9099	547	60	32,820 kWh
ACTUAL READ RP0226-003078	09/11/02    10/11/02 4220           4768	548	40	21,920 kVar

### Demand Meter Information

Maximum Demand : 141.0 kW  
Reactive Demand : 94.0 kVar

Usage Comparison	This Year	Last Year	2 Years Ago
Kilowatt-hour (kWh) used	32,820.00	27,000.00	29,340.00
Number of days	30	29	29
Average usage per day	1,094.00	931.03	1,011.72
Percent change from Last Year	18%		



## Message

Reminder - A late payment charge of 0.9% will be applied to the total unpaid balance on your account if full payment is not received by the due date on this bill. For designated State agencies, the late payment charge will be applied in accordance with SCE tariffs.

\* \* \* \* \*

### VOLUNTARY RENEWABLE ENERGY CONTRIBUTIONS

California air quality can use your help. Look inside the enclosed Customer Connection for information about the Voluntary Renewables Contribution Program.

\* \* \* \* \*

### IMPORTANT INFORMATION

The Rotating Outage Group number shown on the upper portion of your bill may change. Group changes may occur at any time without notice due to electric system operating conditions. While we provide as much outage information as possible, SCE cannot predict exactly when an outage group may be affected.

\* \* \* \* \*

### IMPORTANT MESSAGE

A recent decision by the Federal Energy Regulatory Commission required SCE to increase the transmission rate component of your bill and to decrease the generation rate component. In most cases, there will be no change to your bill. It is important to note that the decrease in the generation component will result in a decrease in the Procured Energy (PE) credit for all Direct Access customers.







Southern California Edison Company  
An EDISON INTERNATIONAL<sup>®</sup> Company  
P.O. Box 600, Rosemead, CA 91771-0001

Customer and Service Address

C/O; MONTY MEEKS  
3659 E AVENUE H4 PMP  
LANCASTER CA 93535

Date Bill Prepared

Nov 14, 2002  
Next Meter Read on or about  
Dec 13, 2002

Your Customer Account Number

**2-02-822-2875**

24-hr. Customer Service

**1 (800) 896-1245**

Service Account

**3-001-3139-08**

Rotating Outage

Group X999

Rate Schedule

PA-2



Usage

Meter Number	Dates and Readings		Difference	Multiplier	Usage
	From	To			
ACTUAL READ					
849-000415	10/11/02	11/13/02			
	04369	04375	6	40	240 kWh

Demand Meter Information

50% of the Previous High Billing Demand : 57.0 kW

Maximum Demand : 54.0 kW

Usage Comparison

	This Year	Last Year	2 Years Ago
Kilowatt-hour (kWh) used	240.00	12,480.00	660.00
Number of days	33	33	33
Average usage per day	7.27	378.18	20.00
Percent change from Last Year	(98)%		



Message

Reminder - A late payment charge of 0.9% will be applied to the total unpaid balance on your account if full payment is not received by the due date on this bill. For designated State agencies, the late payment charge will be applied in accordance with SCE tariffs.

\* \* \* \* \*

IMPORTANT INFORMATION

The Rotating Outage Group number shown on the upper portion of your bill is being updated, and may change at any time without notice due to electric system operating conditions. While we provide as much outage information as possible, SCE cannot predict exactly when an outage group may be affected.



Southern California Edison Company  
An EDISON INTERNATIONAL Company  
P.O. Box 600, Rosemead, CA 91771-0001

Customer and Service Address  
AVERYDALE MUTUAL WATER CO  
3011 E AVENUE H 14  
LANCASTER CA 93535

Date Bill Prepared  
Nov 14, 2002  
Next Meter Read on or about  
Dec 13, 2002

Your Customer Account Number  
**2-02-822-2776**  
24-hr. Customer Service  
**1 (800) 896-1245**

Service Account    Rotating Outage    Rate Schedule  
**3-003-5623-57**    Group X999    PA-2



### Update

Amount of Previous Statement 10/12/02    \$4,092.80  
Payment received 10/21/02 - Thank you    \$ (4,092.80)  
Account Balance..... \$ **0.00**

### Summary



Service / Billing Period - 10/11/02 to 11/13/02 ( 33 days ) - Winter Season

Facilities Rel Demand	141 kW	x \$3.11000	\$ 438.51
Block 1 Energy Charge	25,980 kWh	x \$0.09085	2,360.28
Customer Charge			30.35
Current Billing Detail Subtotal .....			\$ 2,829.14
State Tax	25,980 kWh	x \$0.00020	5.20
<b>Current amount must be paid by 12/03/02</b>			<b>\$2,834.34</b>

\$ 85.89 is your daily average cost this period  
Service Voltage : 480 Volts  
Of your total charges, Franchise Fees represent : \$22.88  
Average Energy Charge during this period is : 10.68 cents/kWh

### Detail

Procured Energy(E)(D)	\$ 2,117.37
Transmission Charges	113.57
Distribution Charges	515.58
Nuclear Decommissioning Charges	11.69
Public Purpose Program Charges	67.81
Other Charges	8.32
Current Amount Due	\$ 2,834.34

(E) The Procured Energy Charges reflect the amount included in your rate for recovery of energy procurement and generation costs. Effective September 20, 2001, your ability to enter into new contracts or arrangements to purchase electricity from another supplier was suspended by the California Public Utilities Commission.

(D) These charges include Procured Energy Charges for that portion of your energy usage provided by the Department of Water Resources (DWR) and are being collected by Southern California Edison as an agent for the DWR. DWR is collecting 9.706 cents per kilowatt-hour (kWh) for each kWh it provides.

*Handwritten notes:*  
2-02-822-2776  
11-13-02  
11-13-02  
11-13-02



Southern California Edison Company  
An EDISON INTERNATIONAL<sup>®</sup> Company  
P.O. Box 600, Rosemead, CA 91771-0001

Customer and Service Address  
AVERYDALE MUTUAL WATER CO  
3011 E AVENUE H 14  
LANCASTER CA 93535

Date Bill Prepared  
Nov 14, 2002  
Next Meter Read on or about  
Dec 13, 2002

Your Customer Account Number  
**2-02-822-2776**  
24-hr. Customer Service  
**1 (800) 896-1245**

Service Account    Rotating Outage    Rate Schedule  
**3-003-5623-57**    Group X999    PA-2



## Usage

Meter Number	Dates and Readings From      To	Difference	Multiplier	Usage
ACTUAL READ P0726-004869	10/11/02    11/13/02 9099        9532	433	60	25,980 kWh
ACTUAL READ RP0226-003078	10/11/02    11/13/02 4768        5198	430	40	17,200 kVarh

### Demand Meter Information

Maximum Demand : 141.0 kW  
Reactive Demand : 93.0 kVar

Usage Comparison	This Year	Last Year	2 Years Ago
Kilowatt-hour (kWh) used	25,980.00	15,600.00	10,080.00
Number of days	33	33	33
Average usage per day	787.27	472.73	305.45
Percent change from Last Year	67%		



## Message

Reminder - A late payment charge of 0.9% will be applied to the total unpaid balance on your account if full payment is not received by the due date on this bill. For designated State agencies, the late payment charge will be applied in accordance with SCE tariffs.

\* \* \* \* \*

### IMPORTANT INFORMATION

The Rotating Outage Group number shown on the upper portion of your bill is being updated, and may change at any time without notice due to electric system operating conditions. While we provide as much outage information as possible, SCE cannot predict exactly when an outage group may be affected.



Southern California Edison Company  
An EDISON INTERNATIONAL Company  
P.O. Box 600, Rosemead, CA 91771-0001

Customer and Service Address

C/O;MONTY MEEKS  
3659 E AVENUE H4 PMP  
LANCASTER CA 93535

Date Bill Prepared

Dec 14, 2002  
Next Meter Read on or about  
Jan 15, 2003

Your Customer Account Number

**2-02-822-2875**

24-hr. Customer Service

**1 (800) 896-1245**

Service Account    Rotating Outage    Rate Schedule  
**3-001-3139-08**    Group A015    PA-2



**Update**

Amount of Previous Statement 11/14/02    \$229.47  
Payment received 12/02/02 - Thank you    \$ (229.47)  
Account Balance. . . . . \$ **0.00**

**Summary**

Service / Billing Period - 11/13/02 to 12/13/02 ( 30 days ) - Winter Season

Facilities Rel Demand	57 kW	x \$3.11000	\$ 177.27
Block 1 Energy Charge	1,200 kWh	x \$0.09085	109.02
Customer Charge			30.35
Current Billing Detail Subtotal			\$ 316.64
State Tax	1,200 kWh	x \$0.00020	0.24
<b>Current amount must be paid by 01/02/03</b>			<b>\$316.88</b>

\$ 10.56 is your daily average cost this period  
Service Voltage : 480 Volts  
Of your total charges, Franchise Fees represent : \$2.56  
Average Energy Charge during this period is : 8.15 cents/kWh

**Detail**

Procured Energy(E)(D)	\$ 97.81
Transmission Charges	52.70
Distribution Charges	162.32
Nuclear Decommissioning Charges	0.54
Public Purpose Program Charges	3.13
Other Charges	0.38
Current Amount Due	\$ 316.88

(E) The Procured Energy Charges reflect the amount included in your rate for recovery of energy procurement and generation costs. Effective September 20, 2001, your ability to enter into new contracts or arrangements to purchase electricity from another supplier was suspended by the California Public Utilities Commission.

(D) These charges include Procured Energy Charges for that portion of your energy usage provided by the Department of Water Resources (DWR) and are being collected by Southern California Edison as an agent for the DWR. DWR is collecting 9.706 cents per kilowatt-hour (kWh) for each kWh it provides.

90  
12-26-02  
JAX  
1913



Southern California Edison Company  
An EDISON INTERNATIONAL Company  
P.O. Box 600, Rosemead, CA 91771-0001

Customer and Service Address  
C/O; MONTY MEEKS  
3659 E AVENUE H4 PMP  
LANCASTER CA 93535

Date Bill Prepared  
Dec 14, 2002  
Next Meter Read on or about  
Jan 15, 2003

Your Customer Account Number  
**2-02-822-2875**  
24-hr. Customer Service  
**1 (800) 896-1245**

Service Account    Rotating Outage    Rate Schedule  
**3-001-3139-08**    Group A015    PA-2



## Usage

Meter Number	Dates and Readings		Difference	Multiplier	Usage
	From	To			
ACTUAL READ 849-000415	11/13/02 04375	12/13/02 04405	30	40	1,200 kWh

### Demand Meter Information

50% of the Previous High Billing Demand : 57.0 kW  
Maximum Demand : 54.0 kW

Usage Comparison	This Year	Last Year	2 Years Ago
Kilowatt-hour (kWh) used	1,200.00	9,280.00	600.00
Number of days	30	30	30
Average usage per day	40.00	309.33	20.00
Percent change from Last Year	(87)%		



## Message

Reminder - A late payment charge of 0.9% will be applied to the total unpaid balance on your account if full payment is not received by the due date on this bill. For designated State agencies, the late payment charge will be applied in accordance with SCE tariffs.

\* \* \* \* \*

### IMPORTANT INFORMATION

The Rotating Outage Group number shown on the upper portion of your bill may change. Group changes may occur at any time without notice due to electric system operating conditions. While we provide as much outage information as possible, SCE cannot predict exactly when an outage group may be affected.

\* \* \* \* \*

### BILL MESSAGE

A portion of the Energy Charges reflected on your bill is being applied to the Department of Water Resources (DWR) Bond Charge and remitted to DWR effective 11/15/02. These bonds were issued by DWR to cover the cost of procurement of power for customers during the energy crisis. A separate line item for the DWR Bond Charge will appear on your bills starting 12/22/02. For additional information, please contact us at the number located at the top of this bill.



Southern California Edison Company  
An EDISON INTERNATIONAL<sup>®</sup> Company  
P.O. Box 500, Rosemead, CA 91771-0001

Customer and Service Address  
AVERYDALE MUTUAL WATER CO  
3011 E AVENUE H 14  
LANCASTER CA 93535

Date Bill Prepared  
Dec 14, 2002  
Next Meter Read on or about  
Jan 15, 2003

Your Customer Account Number  
**2-02-822-2776**  
24-hr. Customer Service  
**1 (800) 896-1245**

Service Account    Rotating Outage    Rate Schedule  
**3-003-5623-57**    Group A015    PA-2



## Update

Amount of Previous Statement 11/14/02    \$2,834.34  
Payment received 12/02/02 - Thank you    \$ (2,834.34)  
Account Balance. . . . . \$ **0.00**

## Summary

Service / Billing Period - 11/13/02 to 12/13/02 ( 30 days ) - Winter Season

Facilities Rel Demand	141 kW	x \$3.11000	\$ 438.51
Block 1 Energy Charge	15,240 kWh	x \$0.09085	1,384.55
Customer Charge			30.35
Current Billing Detail Subtotal . . . . .			\$ 1,853.41
State Tax	15,240 kWh	x \$0.00020	3.05
<b>Current amount must be paid by 01/02/03</b>			<b>\$1,856.46</b>

\$ 61.88 is your daily average cost this period  
Service Voltage : 480 Volts  
Of your total charges, Franchise Fees represent : \$14.99  
Average Energy Charge during this period is : 8.15 cents/kWh

## Detail

Procured Energy(E)(D)	\$ 1,242.05
Transmission Charges	121.41
Distribution Charges	441.48
Nuclear Decommissioning Charges	6.86
Public Purpose Program Charges	39.78
Other Charges	4.88
Current Amount Due	\$ 1,856.46

(E) The Procured Energy Charges reflect the amount included in your rate for recovery of energy procurement and generation costs. Effective September 20, 2001, your ability to enter into new contracts or arrangements to purchase electricity from another supplier was suspended by the California Public Utilities Commission.

(D) These charges include Procured Energy Charges for that portion of your energy usage provided by the Department of Water Resources (DWR) and are being collected by Southern California Edison as an agent for the DWR. DWR is collecting 9.706 cents per kilowatt-hour (kWh) for each kWh it provides.

12-26-02  
✓  
1912



Southern California Edison Company  
An EDISON INTERNATIONAL<sup>®</sup> Company  
P.O. Box 600, Rosemead, CA 91771-0001

Customer and Service Address  
AVERYDALE MUTUAL WATER CO  
3011 E AVENUE H 14  
LANCASTER CA 93535

Date Bill Prepared  
Dec 14, 2002  
Next Meter Read on or about  
Jan 15, 2003

Your Customer Account Number

**2-02-822-2776**

24-hr. Customer Service

**1 (800) 896-1245**

Service Account    Rotating Outage    Rate Schedule  
**3-003-5623-57**    Group A015    PA-2



## Usage

Meter Number	Dates and Readings		Difference	Multiplier	Usage
	From	To			
<b>ACTUAL READ</b>					
P0726-004869	11/13/02	12/13/02			
	9532	9786	254	60	15,240 kWh
<b>ACTUAL READ</b>					
RP0226-003078	11/13/02	12/13/02			
	5198	5443	245	40	9,800 kVarh

### Demand Meter Information

Maximum Demand : 141.0 kW  
Reactive Demand : 91.0 kVar

Usage Comparison	This Year	Last Year	2 Years Ago
Kilowatt-hour (kWh) used	15,240.00	6,960.00	6,960.00
Number of days	30	30	30
Average usage per day	508.00	232.00	232.00
Percent change from Last Year	119%		



## Message

Reminder - A late payment charge of 0.9% will be applied to the total unpaid balance on your account if full payment is not received by the due date on this bill. For designated State agencies, the late payment charge will be applied in accordance with SCE tariffs.

\* \* \* \* \*

### IMPORTANT INFORMATION

The Rotating Outage Group number shown on the upper portion of your bill may change. Group changes may occur at any time without notice due to electric system operating conditions. While we provide as much outage information as possible, SCE cannot predict exactly when an outage group may be affected.

\* \* \* \* \*

### BILL MESSAGE

A portion of the Energy Charges reflected on your bill is being applied to the Department of Water Resources (DWR) Bond Charge and remitted to DWR effective 11/15/02. These bonds were issued by DWR to cover the cost of procurement of power for customers during the energy crisis. A separate line item for the DWR Bond Charge will appear on your bills starting 12/22/02. For additional information, please contact us at the number located at the top of this bill.

So. Cal

EDISON

2003





Southern California Edison Company  
P.O. Box 600, Rosemead, CA 91771-0001

Visit us at:  
www.sce.com

**Customer and Service Address**

C/O; MONTY MEEKS  
3659 E AVENUE H4 PMP  
LANCASTER CA 93535

**Date Bill Prepared**

Jan 15, 2003

**Next Meter Read on or about**

Feb 13, 2003

**Your Customer Account Number**

**2-02-822-2875**

24-hr. Customer Service

**1 (800) 896-1245**

**Service Account**

**3-001-3139-08**

**Rotating Outage**

Group A015

**Rate Schedule**

PA-2

**Billing summary**

Amount of Previous Statement 12/14/02	\$	316.88
Payment received 12/30/02 - Thank you	\$	(316.88)
Balance Before Current Charges . . . . .	\$	0.00
Current Charges	\$	225.83
Current Charges Due 02/03/03	\$	225.83
<b>Your Total Balance Due</b>	<b>\$</b>	<b>225.83</b>

**Your current energy usage**

Meter Number	Dates and Readings		Difference	Multiplier	Usage
	From	To			
ACTUAL READ					
849-000415	12/13/02 04405	01/14/03 04410	5	40	200 kWh

**Demand Meter Information**

50% of the Previous High Billing Demand : 57.0 kW  
Maximum Demand : 54.0 kW

Usage Comparison	This Year	Last Year	2 Years Ago
Kilowatt-hour (kWh) used	200.00	8,120.00	660.00
Number of days	32	32	30
Average usage per day	6.25	253.75	22.00
Percent change from Last Year	(98)%		

**Did you know. . .**

**LATE PAYMENT CHARGE REMINDER**

Reminder - A late payment charge of 0.9% will be applied to the total unpaid balance on your account if full payment is not received by the due date on this bill. For designated State agencies, the late payment charge will be applied in accordance with SCE tariffs.

**IMPORTANT INFORMATION**

The Rotating Outage Group number shown on the upper portion of your bill may change. Group changes may occur at any time without notice due to electric system operating conditions. While we provide as much outage information as possible, SCE cannot predict exactly when an outage group may be affected.

- Please detach stub below and return with your payment -



Southern California Edison Company  
P.O. Box 600, Rosemead, CA 91771-0001

Visit us at:  
www.sce.com

**Customer and Service Address**

C/O;MONTY MEEKS  
3659 E AVENUE H4 PMP  
LANCASTR CA 93535

**Date Bill Prepared**

Jan 15, 2003  
Next Meter Read on or about  
Feb 13, 2003

**Your Customer Account Number**

**2-02-822-2875**

24-hr. Customer Service

**1 (800) 896-1245**

**Service Account    Rotating Outage    Rate Schedule**

**3-001-3139-08    Group A015    PA-2**

**Detail of current charges: \$225.83**

We provide two ways to look at your current charges:

**1 By usage:**

Billing Period - 12/13/02 to 01/14/03 ( 32 days ) - Winter Season

Facilities Rel Demand	57 kW	x \$3.11000	\$	177.27
Block 1 Energy Charge	200 kWh	x \$0.09085		18.17
Customer Charge				30.35

---

Current Billing Detail Subtotal	\$	225.79
---------------------------------	----	--------

State Tax	200 kWh	x \$0.00020		0.04
-----------	---------	-------------	--	------

---

<b>Current Charges Due 02/03/03</b>	<b>\$</b>	<b>225.83</b>
-------------------------------------	-----------	---------------

Your daily average cost this period is : \$ 7.06

Service Voltage : 480 Volts

Of your total charges, Franchise Fees represent : \$1.83

Average Energy Charge during this period is : 8.12 cents/kWh

**2 By rate component:**

Procured Energy(E)(D)	\$	15.18
DWR Bond Charge (B)		1.05
Transmission Charges		53.50
Distribution Charges		155.42
Nuclear Decommissioning Charges		0.09
Public Purpose Program Charges		0.52
Other Charges		0.07

---

<b>Current Charges</b>	<b>\$</b>	<b>225.83</b>
------------------------	-----------	---------------

(E) The Procured Energy Charges reflect the amount included in your rate for recovery of energy procurement and generation costs. Effective September 20, 2001, your ability to enter into new contracts or arrangements to purchase electricity from another supplier was suspended by the California Public Utilities Commission.

(D) These charges include Procured Energy Charges for that portion of your energy usage provided by the Department of Water Resources (DWR) and are being collected by Southern California Edison as an agent for the DWR. DWR is collecting 9.706 cents per kilowatt-hour (kWh) for each kWh it provides.

(B) A portion of electric energy charges is being applied to Department of Water Resources (DWR) Bond Charges. These bonds were issued by DWR to cover the cost of procurement of power for customers during the energy crisis. The DWR Bond Charge reflects the cost of repaying these bonds.



Southern California Edison Company  
P.O. Box 600, Rosemead, CA 91771-0001

Visit us at:  
www.sce.com

Customer and Service Address  
AVERYDALE MUTUAL WATER CO  
3011 E AVENUE H 14  
LANCASTER CA 93535

Date Bill Prepared

Jan 15, 2003

Next Meter Read on or about

Feb 13, 2003

Your Customer Account Number

**2-02-822-2776**

24-hr. Customer Service

**1 (800) 896-1245**

Service Account    Rotating Outage    Rate Schedule

**3-003-5623-57**    Group A015

PA-2

## Billing summary

Amount of Previous Statement 12/14/02	\$	1,856.46
Payment received 12/30/02 - Thank you	\$	(1,856.46)
Balance Before Current Charges . . . . .	\$	0.00
Current Charges	\$	1,750.31
Current Charges Due 02/03/03	\$	1,750.31
<b>Your Total Balance Due</b>	<b>\$</b>	<b>1,750.31</b>

## Your current energy usage

Meter Number	Dates and Readings		Difference	Multiplier	Usage
	From	To			
ACTUAL READ P0726-004869	12/13/02	01/14/03			
	9786	0020	234	60	14,040 kWh
ACTUAL READ RP0226-003078	12/13/02	01/14/03			
	5443	5661	218	40	8,720 kVar

### Demand Meter Information

Maximum Demand : 142.0 kW

Reactive Demand : 88.0 kVar

Usage Comparison	This Year	Last Year	2 Years Ago
Kilowatt-hour (kWh) used	14,040.00	6,480.00	6,360.00
Number of days	32	32	30
Average usage per day	438.75	202.50	212.00
Percent change from Last Year	117%		

## Did you know. . .

### LATE PAYMENT CHARGE REMINDER

Reminder - A late payment charge of 0.9% will be applied to the total unpaid balance on your account if full payment is not received by the due date on this bill. For designated State agencies, the late payment charge will be applied in accordance with SCE tariffs.

### IMPORTANT INFORMATION

The Rotating Outage Group number shown on the upper portion of your bill may change. Group changes may occur at any time without

(14-574) - Please detach stub below and return with your payment -



Southern California Edison Company  
P.O. Box 600, Rosemead, CA 91771-0001

Visit us at:  
www.sce.com

Customer and Service Address  
AVERYDALE MUTUAL WATER CO  
3011 E AVENUE H-14  
LANCASTER CA 93535

Date Bill Prepared  
Jan 15, 2003  
Next Meter Read on or about  
Feb 13, 2003

Your Customer Account Number  
**2-02-822-2776**  
24-hr. Customer Service  
**1 (800) 896-1245**

Service Account    Rotating Outage    Rate Schedule  
**3-003-5623-57**    Group A015    PA-2

## Detail of current charges: \$1,750.31

We provide two ways to look at your current charges:

### 1 By usage:

Billing Period - 12/13/02 to 01/14/03 ( 32 days ) - Winter Season

Facilities Rel Demand	142 kW	x \$3.11000	\$ 441.62
Block 1 Energy Charge	14,040 kWh	x \$0.09085	1,275.53
Customer Charge			30.35

---

Current Billing Detail Subtotal	\$ 1,747.50
---------------------------------	-------------

State Tax	14,040 kWh x \$0.00020	2.81
-----------	------------------------	------

---

Current Charges Due 02/03/03	\$ 1,750.31
------------------------------	-------------

Your daily average cost this period is : \$ 54.70

Service Voltage : 480 Volts

Of your total charges, Franchise Fees represent : \$14.13

Average Energy Charge during this period is : 8.12 cents/kWh

### 2 By rate component:

Procured Energy(E)(D)	\$ 1,065.53
DWR Bond Charge (B)	73.82
Transmission Charges	127.74
Distribution Charges	435.14
Nuclear Decommissioning Charges	6.32
Public Purpose Program Charges	36.64
Other Charges	5.12

---

Current Charges	\$ 1,750.31
-----------------	-------------

- (E) The Procured Energy Charges reflect the amount included in your rate for recovery of energy procurement and generation costs. Effective September 20, 2001, your ability to enter into new contracts or arrangements to purchase electricity from another supplier was suspended by the California Public Utilities Commission.
- (D) These charges include Procured Energy Charges for that portion of your energy usage provided by the Department of Water Resources (DWR) and are being collected by Southern California Edison as an agent for the DWR. DWR is collecting 9.706 cents per kilowatt-hour (kWh) for each kWh it provides.
- (B) A portion of electric energy charges is being applied to Department of Water Resources (DWR) Bond Charges. These bonds were issued by DWR to cover the cost of procurement of power for customers during the energy crisis. The DWR Bond Charge reflects the cost of repaying these bonds.



Southern California Edison Company  
P.O. Box 600, Rosemead, CA 91771-0001

Visit us at:  
[www.sce.com](http://www.sce.com)

**Customer and Service Address**

**AVERYDALE MUTUAL WATER CO**  
**3011 E AVENUE H 14**  
**LANCASTER CA 93535**

**Date Bill Prepared**

**Jan 15, 2003**  
**Next Meter Read on or about**  
**Feb 13, 2003**

**Your Customer Account Number**

**2-02-822-2776**

**24-hr. Customer Service**

**1 (800) 896-1245**

**Service Account    Rotating Outage    Rate Schedule**

**3-003-5623-57    Group A015    PA-2**

notice due to electric system operating conditions. While we provide as much outage information as possible, SCE cannot predict exactly when an outage group may be affected.



Southern California Edison Company  
P.O. Box 600, Rosemead, CA 91771-0001

Visit us at:  
www.sce.com

Customer and Service Address

C/O: MONTY MEEKS  
3659 E AVENUE H4 PMP  
LANCASTER CA 93535

Date Bill Prepared

Feb 14, 2003

Next Meter Read on or about

March 17, 2003

Your Customer Account Number

**2-02-822-2875**

24-hr. Customer Service

**1 (800) 896-1245**

Service Account

**3-001-3139-08**

Rotating Outage

Group A015

Rate Schedule

PA-2

## Billing summary

Amount of Previous Statement 01/15/03	\$	225.83
Payment received 01/20/03 - Thank you	\$	(225.83)
Balance Before Current Charges . . . . .	\$	0.00
Current Charges	\$	320.43
Current Charges Due 03/05/03	\$	320.43
<b>Your Total Balance Due</b>	<b>\$</b>	<b>320.43</b>

## Your current energy usage

Meter Number	Dates and Readings From To	Difference	Multiplier	Usage
ACTUAL READ 849-000415	01/14/03 02/13/03 04410 04442	32	40	1,280 kWh

### Demand Meter Information

50% of the Previous High Billing Demand : 57.0 kW  
Maximum Demand : 30.0 kW

Usage Comparison	This Year	Last Year	2 Years Ago
Kilowatt-hour (kWh) used	1,280.00	8,120.00	32,160.00
Number of days	30	29	32
Average usage per day	42.67	280.00	1,005.00
Percent change from Last Year	(85)%		

## Did you know. . .

### LATE PAYMENT CHARGE REMINDER

Reminder - A late payment charge of 0.9% will be applied to the total unpaid balance on your account if full payment is not received by the due date on this bill. For designated State agencies, the late payment charge will be applied in accordance with SCE tariffs.

### IMPORTANT INFORMATION

The Rotating Outage Group number shown on the upper portion of your bill may change. Group changes may occur at any time without notice due to electric system operating conditions. While we provide as much outage information as possible, SCE cannot predict exactly when an outage group may be affected.

- Please detach stub below and return with your payment -

*PD 2-21-03  
J# 1948*



Southern California Edison Company  
P.O. Box 600, Rosemead, CA 91771-0001

Visit us at:  
www.sce.com

**Customer and Service Address**

C/O;MONTY MEEKS  
3659 E AVENUE H4 PMP  
LANCASTER CA 93535

**Date Bill Prepared**

Feb 14, 2003  
Next Meter Read on or about  
March 17, 2003

**Your Customer Account Number**

**2-02-822-2875**

24-hr. Customer Service

**1 (800) 896-1245**

**Service Account    Rotating Outage    Rate Schedule**

**3-001-3139-08    Group A015    PA-2**

**Detail of current charges: \$320.43**

We provide two ways to look at your current charges:

**1 By usage:**

Billing Period - 01/14/03 to 02/13/03 ( 30 days ) - Winter Season

Facilities Rel Demand	57 kW	×	\$3.04000	\$	173.28
Block 1 Energy Charge	1,280 kWh	×	\$0.09105		116.54
Customer Charge					30.35

---

Current Billing Detail Subtotal	\$	320.17
---------------------------------	----	--------

State Tax	1,280 kWh	×	\$0.00020		0.26
-----------	-----------	---	-----------	--	------

---

<b>Current Charges Due 03/05/03</b>	<b>\$</b>	<b>320.43</b>
-------------------------------------	-----------	---------------

Your daily average cost this period is : \$ 10.68

Service Voltage : 480 Volts

Of your total charges, Franchise Fees represent : \$2.59

Average Energy Charge during this period is : 8.08 cents/kWh

**2 By rate component:**

Procured Energy(E)(D)	\$	94.39
DWR Bond Charge (B)		8.97
Transmission Charges		49.67
Distribution Charges		162.82
Nuclear Decommissioning Charges		0.58
Public Purpose Program Charges		3.34
Other Charges		0.66

---

<b>Current Charges</b>	<b>\$</b>	<b>320.43</b>
------------------------	-----------	---------------

- (E) The Procured Energy Charges reflect the amount included in your rate for recovery of energy procurement and generation costs. Effective September 20, 2001, your ability to enter into new contracts or arrangements to purchase electricity from another supplier was suspended by the California Public Utilities Commission.
- (D) These charges include Procured Energy Charges for that portion of your energy usage provided by the Department of Water Resources (DWR) and are being collected by Southern California Edison as an agent for the DWR. DWR is collecting 9.706 cents per kilowatt-hour (kWh) for each kWh it provides.
- (B) A portion of electric energy charges is being applied to Department of Water Resources (DWR) Bond Charges. These bonds were issued by DWR to cover the cost of procurement of power for customers during the energy crisis. The DWR Bond Charge reflects the cost of repaying these bonds.



Southern California Edison Company  
P.O. Box 600, Rosemead, CA 91771-0001

Visit us at:  
www.sce.com

Customer and Service Address  
AVERYDALE MUTUAL WATER CO  
3011 E AVENUE H 14  
LANCASTER CA 93535

Date Bill Prepared  
Feb 14, 2003  
Next Meter Read on or about  
March 17, 2003

Your Customer Account Number

**2-02-822-2776**

24-hr. Customer Service

**1 (800) 896-1245**

Service Account    Rotating Outage    Rate Schedule  
**3-003-5623-57**    Group A015    PA-2

## Billing summary

Amount of Previous Statement 01/15/03	\$	1,750.31
Payment received 01/20/03 - Thank you	\$	(1,750.31)
Balance Before Current Charges . . . . .	\$	0.00
Current Charges	\$	1,690.29
Current Charges Due 03/05/03	\$	1,690.29

<b>Your Total Balance Due</b>	<b>\$</b>	<b>1,690.29</b>
-------------------------------	-----------	-----------------

## Your current energy usage

Meter Number	Dates and Readings From      To	Difference	Multiplier	Usage
ACTUAL READ P0726-004869	01/14/03    02/13/03 0020        0256	236	60	14,160 kWh
ACTUAL READ RP0226-003078	01/14/03    02/13/03 5661        5883	222	40	8,880 kVar

### Demand Meter Information

Maximum Demand : 121.0 kW  
Reactive Demand : 76.0 kVar

Usage Comparison	This Year	Last Year	2 Years Ago
Kilowatt-hour (kWh) used	14,160.00	6,240.00	5,700.00
Number of days	30	29	32
Average usage per day	472.00	215.17	178.13
Percent change from Last Year	119%		

## Did you know. . .

### LATE PAYMENT CHARGE REMINDER

Reminder - A late payment charge of 0.9% will be applied to the total unpaid balance on your account if full payment is not received by the due date on this bill. For designated State agencies, the late payment charge will be applied in accordance with SCE tariffs.

### IMPORTANT INFORMATION

The Rotating Outage Group number shown on the upper portion of your bill may change. Group changes may occur at any time without

14-5741 - Please detach stub below and return with your payment -





Southern California Edison Company  
P.O. Box 600, Rosemead, CA 91771-0001

Visit us at:  
[www.sce.com](http://www.sce.com)

**Customer and Service Address**

AVERYDALE MUTUAL WATER CO  
3011 E AVENUE H 14  
LANCASTER CA 93535

**Date Bill Prepared**

Feb 14, 2003

Next Meter Read on or about

March 17, 2003

**Service Account**

**3-003-5623-57**

**Rotating Outage**

Group A015

**Rate Schedule**

PA-2

Your Customer Account Number

**2-02-822-2776**

24-hr. Customer Service

**1 (800) 896-1245**

notice due to electric system operating conditions. While we provide as much outage information as possible, SCE cannot predict exactly when an outage group may be affected.



Southern California Edison Company  
P.O. Box 600, Rosemead, CA 91771-0001

Visit us at:  
www.sce.com

Customer and Service Address  
AVERYDALE MUTUAL WATER CO  
3011 E AVENUE H 14  
LANCASTER CA 93535

Date Bill Prepared  
Feb 14, 2003  
Next Meter Read on or about  
March 17, 2003

Your Customer Account Number

**2-02-822-2776**

24-hr. Customer Service

**1 (800) 896-1245**

Service Account    Rotating Outage    Rate Schedule  
**3-003-5623-57**    Group A015    PA-2

## Detail of current charges: \$1,690.29

We provide two ways to look at your current charges:

### 1 By usage:

Billing Period - 01/14/03 to 02/13/03 ( 30 days ) - Winter Season

Facilities Rel Demand	121 kW	x \$3.04000	\$ 367.84
Block 1 Energy Charge	14,160 kWh	x \$0.09105	1,289.27
Customer Charge			30.35

---

Current Billing Detail Subtotal	\$ 1,687.46
---------------------------------	-------------

State Tax	14,160 kWh x \$0.00020	2.83
-----------	------------------------	------

---

<b>Current Charges Due 03/05/03</b>	<b>\$ 1,690.29</b>
-------------------------------------	--------------------

Your daily average cost this period is : \$ 56.34

Service Voltage : 480 Volts

Of your total charges, Franchise Fees represent : \$13.65

Average Energy Charge during this period is : 8.08 cents/kWh

### 2 By rate component:

Procured Energy(E)(D)	\$ 1,044.30
DWR Bond Charge (B)	99.26
Transmission Charges	106.12
Distribution Charges	390.06
Nuclear Decommissioning Charges	6.37
Public Purpose Program Charges	36.96
Other Charges	7.22

---

<b>Current Charges</b>	<b>\$ 1,690.29</b>
------------------------	--------------------

(E) The Procured Energy Charges reflect the amount included in your rate for recovery of energy procurement and generation costs. Effective September 20, 2001, your ability to enter into new contracts or arrangements to purchase electricity from another supplier was suspended by the California Public Utilities Commission.

(D) These charges include Procured Energy Charges for that portion of your energy usage provided by the Department of Water Resources (DWR) and are being collected by Southern California Edison as an agent for the DWR. DWR is collecting 9.706 cents per kilowatt-hour (kWh) for each kWh it provides.

(B) A portion of electric energy charges is being applied to Department of Water Resources (DWR) Bond Charges. These bonds were issued by DWR to cover the cost of procurement of power for customers during the energy crisis. The DWR Bond Charge reflects the cost of repaying these bonds.