



Southern California Edison Company
An EDISON INTERNATIONALSM Company
P.O. Box 600, Rosemead, CA 91771-0001

Customer and Service Address
SUNDALE MUTUAL WATER
51150 70TH ST W
LANCASTER CA 93536

Service Account
3-002-6269-46

Date Bill Prepared
June 01, 2000
Next Meter Read on or about
June 30, 2000
Rate Schedule
PA-1

Your Customer Account Number
2-03-311-6542
24-hr. Customer Service
1 (800) 896-1245



Usage

Meter Number	Dates and Readings		Difference	Multiplier	Usage
	From	To			
Y828-001532	05/01/00 00080	05/31/00 01734	1654	18	29,772 kWh

_____ Demand Meter Information _____
Maximum Demand : 58.0 kW

Usage Comparison			This Year	Last Year
kilowatthour (kWh) used			29,772.00	25,776.00
Number of days			30	31
Average usage per day			992.40	831.48



Message

Not Just Energy...
We are committed to delivering you creative energy services
that add to your comfort and convenience.



SOUTHERN CALIFORNIA

EDISONSouthern California Edison Company
An EDISON INTERNATIONALSM Company
P.O. Box 600, Rosemead, CA 91771-0001Customer and Service Address
SUNDALE MUTUAL WATER
51150 70TH ST W
LANCASTER CA 93536Date Bill Prepared
June 01, 2000
Next Meter Read on or about
June 30, 2000Service Account
3-002-6269-46Rate Schedule
PA-1

Your Customer Account Number

2-03-311-6542

24-hr. Customer Service

1 (800) 896-1245**Update**Amount of Previous Statement 05/03/00 \$2,304.98
Payment received 05/31/00 - Thank you \$ (2,304.98)Account Balance \$ **0.00**

Current Charges:

Late Payment Charge (\$2,304.98 x 0.90%) \$20.74

Current Charges Subtotal \$ **20.74****Summary**

Service / Billing Period - 05/01/00 to 05/31/00 (30 days)

Energy Charge 29,772 kWh x \$0.09172 \$ 2,730.69
Customer Charge 17.65
Service Charge 60.0 HP x \$2.05000 123.00Current Billing Detail Subtotal \$ **2,871.34**UUT Exempt
State Tax

29,772 kWh x \$0.00020 5.95

Current amount must be paid by 06/20/00 \$2,898.03

\$ 95.91 is your daily average cost this period excluding Utility User Tax (UUT)

Service Voltage : 480 Volts

Billing Horsepower : 60.0 HP

Average PX Energy Charge during this period was : 5.69 cents/kWh

Of your total charges, Franchise Fees represents : \$23.22

Detail

CTC Charges	\$	711.41
PX Energy Charge (1)		1,695.22
Transmission Charges		2.19
Distribution Charges		328.55
Nuclear Decommissioning Charges		20.84
Public Purpose Program Charges		109.56
Other Charges		9.52
Other Current Charges		20.74
Current Amount Due	\$	2,898.03

(1) The Average PX Charge is based upon the weighted average costs for purchases through the Power Exchange. This service is subject to competition. You may purchase electricity from another supplier.

- Please detach stub below and return with your payment -



Southern California Edison Company
An EDISON INTERNATIONALSM Company
P.O. Box 600, Rosemead, CA 91771-0001

Customer and Service Address
SUNDALE MUTUAL WATER
51150 70TH ST W
LANCASTER CA 93536

Date Bill Prepared
July 01, 2000
Next Meter Read on or about
Aug 01, 2000

Service Account
3-002-6269-46

Rate Schedule
PA-1

Your Customer Account Number
2-03-311-6542
24-hr. Customer Service
1 (800) 896-1245



Usage

Meter Number	Dates and Readings From	To	Difference	Multiplier	Usage
Y828-001532	05/31/00 01734	06/30/00 03765	2031	18	36,558 kWh

Demand Meter Information
Maximum Demand : 59.0 kW

Usage Comparison	This Year	Last Year
kilowatthour (kWh) used	36,558.00	32,670.00
Number of days	30	28
Average usage per day	1,218.60	1,166.79



Message

Not Just Energy...
We are committed to delivering you creative energy services
that add to your comfort and convenience.



Southern California Edison Company
An EDISON INTERNATIONALSM Company
P.O. Box 600, Rosemead, CA 91771-0001

Customer and Service Add.
SUNDALE MUTUAL WATR
51150 70TH ST W
LANCASTER CA 93536

Date Bill Prepared
July 01, 2000
Next Meter Read on or about
Aug 01, 2000

Rate Schedule
PA-1

Service Account
3-002-6269-46

Your Customer Account Number
2-03-311-6542
24-hr. Customer Service
1 (800) 896-1245



Update Amount of Previous Statement 06/01/00 \$2,898.03
Payment received 06/30/00 - Thank you \$ (2,898.03)
Account Balance..... \$

0.00

Current Charges:
Late Payment Charge (\$2,898.03 x 0.90%) \$26.08
Current Charges Subtotal \$ 26.08

Summary



Service / Billing Period - 05/31/00 to 06/30/00 (30 days)
Energy Charge 36,558 kWh x \$0.09172 \$ 3,353.10
Customer Charge 17.65
Service Charge 60.0 HP x \$2.05000 123.00
Current Billing Detail Subtotal \$ 3,493.75
UUT Exempt
State Tax 36,558 kWh x \$0.00020 7.31

Current amount must be paid by 07/20/00
\$3,527.14

\$ 116.70 is your daily average cost this period excluding Utility User Tax (UUT)
Service Voltage : 480 Volts
Billing Horsepower : 60.0 HP
Average PX Energy Charge during this period was : 9.13 cents/kWh
Of your total charges, Franchise Fees represents : \$28.25

Detail

CTC Charges		
PX Energy Charge (1)	\$	(383.70)
Transmission Charges		3,338.84
Distribution Charges		(0.59)
Nuclear Decommissioning Charges		374.69
Public Purpose Program Charges		25.59
Other Charges		134.53
Other Current Charges		11.70
Current Amount Due	\$	3,527.14

(1) The Average PX Charge is based upon the weighted average costs for purchases through the Power Exchange. This service is subject to competition. You may purchase electricity from another supplier.

- Please detach stub below and return with next bill



Southern California Edison Company
An EDISON INTERNATIONALSM Company
P.O. Box 600, Rosemead, CA 91771-0001

Customer and Service Address
SUNDALE MUTUAL WATR
51150 70TH ST W
LANCASTR CA 93536

Service Account
3-002-6269-46

Date Bill Prepared
Aug 02, 2000
Next Meter Read on or about
Aug 30, 2000

Rate Schedule
PA-1

Your Customer Account Number
2-03-311-6542
24-hr. Customer Service
1 (800) 896-1245



Usage

Meter Number	Dates and Readings		Difference	Multiplier	Usage
	From	To			
V828-001532	06/30/00 03765	08/01/00 06050	2285	18	41,130 kWh

Maximum Demand: 59.0 kW

Usage Comparison		This Year	Last Year
kilowatthour (kWh) used		41,130.00	38,502.00
Number of days		32	33
Average usage per day		1,285.31	1,166.73



Message

Not Just Energy...
We are committed to delivering you creative energy services
that add to your comfort and convenience.



Southern California Edison Company
An EDISON INTERNATIONALSM Company
P.O. Box 600, Rosemead, CA 91771-0001

Customer and Service Address
SUNDALE MUTUAL WATR
51150 70TH ST W
LANCASTR CA 93536

Date Bill Prepared
Aug 02, 2000
Next Meter Read on or about
Aug 30, 2000

Service Account
3-002-6269-46

Rate Schedule
PA-1

Your Customer Account Number
2-03-311-6542
24-hr. Customer Service
1 (800) 896-1245



Update

Amount of Previous Statement 07/01/00	\$3,527.14	
Payment received 07/31/00 - Thank you	\$ (3,527.14)	
Account Balance		\$ 0.00
Current Charges:		
Late Payment Charge (\$3,527.14 x 0.90%)	\$31.74	
Current Charges Subtotal		\$ 31.74

Summary



Service / Billing Period - 06/30/00 to 08/01/00 (32 days)		
Energy Charge	41,130 kWh x \$0.09172	\$ 3,772.44
Customer Charge		17.65
Service Charge	60.0 HP x \$2.05000	123.00
Current Billing Detail Subtotal		\$ 3,913.09
UUT Exempt		
State Tax	41,130 kWh x \$0.00020	8.23
Current amount must be paid by 08/21/00		\$3,953.06

\$ 122.54 is your daily average cost this period excluding Utility User Tax (UUT)
Service Voltage : 480 Volts
Billing Horsepower : 60.0 HP
Average PX Energy Charge during this period was : 13.05 cents/kWh
Of your total charges, Franchise Fees represents : \$31.65

Detail

CTC Charges	
PX Energy Charge (1)	\$ (2,041.14)
Transmission Charges	5,365.82
Distribution Charges	(2.46)
Nuclear Decommissioning Charges	405.78
Public Purpose Program Charges	28.79
Other Charges	151.36
Other Current Charges	13.17
Current Amount Due	\$ 3,953.06

(1) The Average PX Charge is based upon the weighted average costs for purchases through the Power Exchange. This service is subject to competition. You may purchase electricity from another supplier.



SOUTHERN CALIFORNIA
EDISON

Southern California Edison Company
An **EDISON INTERNATIONAL** Company
P.O. Box 600, Rosemead, CA 91771-0001

Customer and Service Address
SUNDALE MUTUAL WATER
51150 70TH ST W
LANCASTER CA 93536

Service Account
3-002-6269-46

Date Bill Prepared
Aug 31, 2000
Next Meter Read on or about
Sept 29, 2000

Rate Schedule
PA-1

Your Customer Account Number
2-03-311-6542
24-hr. Customer Service
1 (800) 896-1245



Usage

Meter Number	Dates and Readings		Difference	Multiplier	Usage
	From	To			
Y828-001532	08/01/00 06050	08/30/00 08030	1980	18	35,640 kWh

Demand Meter Information
Maximum Demand: 59.0 kW

Usage Comparison			This Year	Last Year
kilowatthour (kWh) used			35,640.00	32,418.00
Number of days			29	28
Average usage per day			1,228.97	1,157.79



Message

Not Just Energy...
We are committed to delivering you creative energy services
that add to your comfort and convenience.

EDISON INTERNATIONAL IS AN EQUAL OPPORTUNITY PROVIDER OF SERVICES. IF YOU ARE AN INDIVIDUAL WITH A DISABILITY AND ARE HAVING DIFFICULTY ACCESSING OUR SERVICES, PLEASE CONTACT US AT 1-800-896-1245.



SOUTHERN CALIFORNIA
EDISON

Southern California Edison Company
An **EDISON INTERNATIONAL** Company
P.O. Box 600, Rosemead, CA 91771-0001

Customer and Service Address

SUNDALE MUTUAL WATER
50 70TH ST W
CASTRO CA 93536

Date Bill Prepared

Aug 31, 2000
Next Meter Read on or about
Sept 29, 2000

Service Account

3-002-6269-46

Rate Schedule

PA-1

Your Customer Account Number

2-03-311-6542

24-hr. Customer Service

1 (800) 896-1245



Update

Amount of Previous Statement 08/02/00

\$3,953.06

Payment received 08/29/00 - Thank you

\$ (3,953.06)

Account Balance.....\$

0.00

Current Charges:

Late Payment Charge (\$3,953.06 x 0.90%)

\$35.58

Current Charges Subtotal.....\$

35.58

Summary

Service / Billing Period - 08/01/00 to 08/30/00 (29 days)

Energy Charge

35,640 kWh x \$0.09172

\$ 3,268.90

Customer Charge

17.65

Service Charge

60.0 HP x \$2.05000

123.00

Current Billing Detail Subtotal

\$ 3,409.55

UUT Exempt

State Tax

35,640 kWh x \$0.00020

7.13

Current amount must be paid by 09/19/00

\$3,452.26

\$ 117.82 is your daily average cost this period excluding Utility User Tax (UUT)

Service Voltage : 480 Volts

Billing Horsepower : 60.0 HP

Average PX Energy Charge during this period was : 17.56 cents/kWh

Of your total charges, Franchise Fees represents : \$27.57

Detail

CTC Charges

\$

(3,378.53)

PX Energy Charge (1)

6,259.45

Transmission Charges

(0.21)

Distribution Charges

368.45

Nuclear Decommissioning Charges

24.95

Public Purpose Program Charges

131.16

Other Charges

11.41

Other Current Charges

35.58

Current Amount Due

\$

3,452.26

(1) The Average PX Charge is based upon the weighted average costs for purchases through the Power Exchange. This service is subject to competition. You may purchase electricity from another supplier.

(4-574)

- Please detach stub below and return with your payment -



SOUTHERN CALIFORNIA
EDISON

Southern California Edison Company
An **EDISON INTERNATIONAL** Company
P.O. Box 600, Rosemead, CA 91771-0001

Customer and Service Address

SUNDALE MUTUAL WATR
70 70TH ST W
LANCASTER CA 93536

Date Bill Prepared

Aug 31, 2000
Next Meter Read on or about
Sept 29, 2000

Service Account

3-002-6269-46

Rate Schedule

PA-1

Your Customer Account Number

2-03-311-6542

24-hr. Customer Service

1 (800) 896-1245



Update

Amount of Previous Statement 08/02/00 \$3,953.06

Payment received 08/29/00 - Thank you \$ (3,953.06)

Account Balance. \$ **0.00**

Current Charges:

Late Payment Charge (\$3,953.06 x 0.90%) \$35.58

Current Charges Subtotal \$ **35.58**

Summary



Service / Billing Period - 08/01/00 to 08/30/00 (29 days)

Energy Charge 35,640 kWh x \$0.09172 \$ 3,268.90

Customer Charge 17.65

Service Charge 60.0 HP x \$2.05000 123.00

Current Billing Detail Subtotal \$ **3,409.55**

UUT Exempt

State Tax 35,640 kWh x \$0.00020 7.13

Current amount must be paid by 09/19/00 \$3,452.26

\$ 117.82 is your daily average cost this period excluding Utility User Tax (UUT)

Service Voltage : 480 Volts

Billing Horsepower : 60.0 HP

Average PX Energy Charge during this period was : 17.56 cents/kWh

Of your total charges, Franchise Fees represents : \$27.57

Detail

CTC Charges	\$	(3,378.53)
PX Energy Charge (1)		6,259.45
Transmission Charges		(0.21)
Distribution Charges		368.45
Nuclear Decommissioning Charges		24.95
Public Purpose Program Charges		131.16
Other Charges		11.41
Other Current Charges		35.58

Current Amount Due \$ **3,452.26**

(1) The Average PX Charge is based upon the weighted average costs for purchases through the Power Exchange. This service is subject to competition. You may purchase electricity from another supplier.

4-574)

- Please detach stub below and return with your payment -



Southern California Edison Company
An *EDISON INTERNATIONAL*SM Company
P.O. Box 600, Rosemead, CA 91771-0001

Customer and Service Address
SUNDALE MUTUAL WATER
51150 70TH ST W
CASTRO CA 93536

Date Bill Prepared
Sept 30, 2000
Next Meter Read on or about
Oct 31, 2000

Service Account
3-002-6269-46

Rate Schedule
PA-1

Your Customer Account Number
2-03-311-6542
24-hr. Customer Service
1 (800) 896-1245



Usage

Meter Number	Dates and Readings		Difference	Multiplier	Usage
	From	To			
Y828-001532	08/30/00 08030	09/29/00 09842	1812	18	32,616 kWh

Demand Meter Information

Maximum Demand : 58.0 kW

Usage Comparison

	This Year	Last Year
kilowatthour (kWh) used	32,616.00	41,148.00
Number of days	30	31
Average usage per day	1,087.20	1,327.35



Message

Not Just Energy...

We are committed to delivering you creative energy services
that add to your comfort and convenience.



Southern California Edison Company
An EDISON INTERNATIONALSM Company
P.O. Box 600, Rosemead, CA 91771-0001

Customer and Service Address
SUNDALE MUTUAL WATER
50 70TH ST W
CASTRO CA 93536

Date Bill Prepared
Sept 30, 2000
Next Meter Read on or about
Oct 31, 2000

Service Account
3-002-6269-46

Rate Schedule
PA-1

Your Customer Account Number
2-03-311-6542
24-hr. Customer Service
1 (800) 896-1245



Update

Amount of Previous Statement 08/31/00	\$3,452.26	
Payment received 09/29/00 - Thank you	\$ (3,452.26)	
Account Balance	\$	0.00
Current Charges:		
Late Payment Charge (\$3,452.26 x 0.90%)	\$31.07	
Current Charges Subtotal	\$	31.07

Summary



Service / Billing Period - 08/30/00 to 09/29/00 (30 days)

Energy Charge	32,616 kWh x \$0.09172	\$ 2,991.54
Customer Charge		17.65
Service Charge	60.0 HP x \$2.05000	123.00
Current Billing Detail Subtotal	\$	3,132.19
UUT Exempt		
State Tax	32,616 kWh x \$0.00020	6.52
Current amount must be paid by 10/19/00		\$3,169.78

\$ 104.62 is your daily average cost this period excluding Utility User Tax (UUT)
Service Voltage : 480 Volts
Billing Horsepower : 60.0 HP
Average PX Energy Charge during this period was : 13.78 cents/kWh
Of your total charges, Franchise Fees represents : \$25.33

Detail

CTC Charges	\$ (1,856.35)
PX Energy Charge (1)	4,492.85
Transmission Charges	1.03
Distribution Charges	347.89
Nuclear Decommissioning Charges	22.83
Public Purpose Program Charges	120.03
Other Charges	10.43
Other Current Charges	31.07
Current Amount Due	\$ 3,169.78

(1) The Average PX Charge is based upon the weighted average costs for purchases through the Power Exchange. This service is subject to competition. You may purchase electricity from another supplier.



Southern California Edison Company
An *EDISON INTERNATIONAL*SM Company
P.O. Box 600, Rosemead, CA 91771-0001

Customer and Service Address
SUNDALE MUTUAL WATR
500 70TH ST W
LANCASTER CA 93536

Date Bill Prepared
Nov 01, 2000
Next Meter Read on or about
Dec 01, 2000

Service Account
3-002-6269-46

Rate Schedule
PA-1

Your Customer Account Number
2-03-311-6542
24-hr. Customer Service
1 (800) 896-1245



Usage

Meter Number	Dates and Readings		Difference	Multiplier	Usage
	From	To			
Y828-001532	09/29/00 09842	10/31/00 11261	1419	18	25,542 kWh

Demand Meter Information

Maximum Demand : 58.0 kW

Usage Comparison

	This Year	Last Year
kilowatthour (kWh) used	25,542.00	21,402.00
Number of days	32	32
Average usage per day	798.19	668.81



Message

Not Just Energy...

We are committed to delivering you creative energy services
that add to your comfort and convenience.



Southern California Edison Company
An EDISON INTERNATIONALSM Company
P.O. Box 600, Rosemead, CA 91771-0001

Customer and Service Address

SUNDALE MUTUAL WATER

51150 70TH ST W

CASTRO CA 93536

Service Account

3-002-6269-46

Date Bill Prepared

Nov 01, 2000

Next Meter Read on or about

Dec 01, 2000

Rate Schedule

PA-1

Your Customer Account Number

2-03-311-6542

24-hr. Customer Service

1 (800) 896-1245



Update

Amount of Previous Statement 09/30/00

\$3,169.78

Payment received 10/27/00 - Thank you

\$ (3,169.78)

Account Balance.....\$

0.00

Current Charges:

Late Payment Charge (\$3,169.78 x 0.90%)

\$28.53

Current Charges Subtotal.....\$

28.53

Summary



Service / Billing Period - 09/29/00 to 10/31/00 (32 days)

Energy Charge

25,542 kWh x \$0.09172

\$ 2,342.71

Customer Charge

17.65

Service Charge

60.0 HP x \$2.05000

123.00

Current Billing Detail Subtotal

.....\$ 2,483.36

UUT Exempt

State Tax

25,542 kWh x \$0.00020

5.11

Current amount must be paid by 11/20/00

\$2,517.00

\$ 77.76 is your daily average cost this period excluding Utility User Tax (UUT)

Service Voltage : 480 Volts

Billing Horsepower : 60.0 HP

Average PX Energy Charge during this period was : 9.91 cents/kWh

Of your total charges, Franchise Fees represents : \$20.08

Detail

CTC Charges

\$

(467.02)

PX Energy Charge (1)

2,531.72

Transmission Charges

3.93

Distribution Charges

299.79

Nuclear Decommissioning Charges

17.88

Public Purpose Program Charges

93.99

Other Charges

8.18

Other Current Charges

28.53

Current Amount Due

\$

2,517.00

(1) The Average PX Charge is based upon the weighted average costs for purchases through the Power Exchange. This service is subject to competition. You may purchase electricity from another supplier.



Southern California Edison Company
An **EDISON INTERNATIONAL** Company
P.O. Box 600, Rosemead, CA 91771-0001

Customer and Service Address**SUNDALE MUTUAL WATER**

50 70TH ST W

CASTRO CA 93536

Date Bill Prepared

Jan 05, 2000

Next Meter Read on or about

Feb 02, 2000

Your Customer Account Number**2-03-311-6542**

24-hr. Customer Service

1 (800) 896-1245**Service Account****Old Account #****3-002-6269-46** 52-36-703-5865-01**Rate Schedule**

PA-1

**Usage**

Meter Number	Dates and Readings		Difference	Multiplier	Usage
	From	To			
Y828-001532	12/03/99 96031	01/04/00 96804	773	18	13,914 kWh

Demand Meter Information

Maximum Demand : 56.0 kW

Usage Comparison

	This Year	Last Year
kilowatthour (kWh) used	13,914.00	9,612.00
Number of days	32	32
Average usage per day	434.81	300.38

**Message**

Not Just Energy...

We are committed to delivering you creative energy services
that add to your comfort and convenience.



SOUTHERN CALIFORNIA
EDISON

Southern California Edison Company
An **EDISON INTERNATIONAL** Company
P.O. Box 600, Rosemead, CA 91771-0001

Customer and Service Address

SUNDALE MUTUAL WATR
5700 70TH ST W
LA CASTR CA 93536

Date Bill Prepared

Jan 05, 2000

Next Meter Read on or about

Feb 02, 2000

Your Customer Account Number

2-03-311-6542

24-hr. Customer Service

1 (800) 896-1245

Service Account

Old Account #

Rate Schedule

3-002-6269-46 52-36-703-5865-01 PA-1



Update

Amount of Previous Statement 12/04/99

\$1,624.23

Payment received 12/28/99 - Thank you

\$ (1,624.23)

Account Balance \$

0.00

Summary

Service / Billing Period - 12/03/99 to 01/04/00 (32 days)

Energy Charge	13,914 kWh	x \$0.09172	\$ 1,276.19
Customer Charge			17.65
Service Charge	60.0 HP	x \$2.05000	123.00

Current Billing Detail Subtotal \$ 1,416.84

UUT Exempt

State Tax

13,914 kWh x \$0.00020

2.78

Current amount must be paid by 01/24/00

\$1,419.62

\$ 44.36 is your daily average cost this period excluding Utility User Tax (UUT)

Service Voltage : 480 Volts

Billing Horsepower : 60.0 HP

Average PX Energy Charge during this period was : 3.26 cents/kWh

Of your total charges, Franchise Fees represents : \$11.46

Detail

CTC Charges	\$	671.36
PX Energy Charge (1)		453.32
Transmission Charges		12.74
Distribution Charges		216.81
Nuclear Decommissioning Charges		9.74
Public Purpose Program Charges		51.20
Other Charges		4.45

Current Amount Due \$ 1,419.62

(1) The Average PX Charge is based upon the weighted average costs for purchases through the Power Exchange. This service is subject to competition. You may purchase electricity from another supplier.



SOUTHERN CALIFORNIA
EDISON

Southern California Edison Company
An **EDISON INTERNATIONAL** SM Company
P.O. Box 600, Rosemead, CA 91771-0001

Customer and Service Address

SUNDALE MUTUAL WATR
5000 70TH ST W
L A CASTR CA 93536

Date Bill Prepared

Dec 02, 2000
Next Meter Read on or about
Jan 03, 2001

Your Customer Account Number

2-03-311-6542

24-hr. Customer Service

1 (800) 896-1245

Service Account

3-002-6269-46

Rate Schedule

PA-1



Usage

Meter Number	Dates and Readings		Difference	Multiplier	Usage
	From	To			
Y828-001532	10/31/00	12/01/00			
	11261	12071	810	18	14,580 kWh

Demand Meter Information

Maximum Demand : 57.0 kW

Usage Comparison

	This Year	Last Year
kilowatthour (kWh) used	14,580.00	15,930.00
Number of days	31	31
Average usage per day	470.32	513.87



Message

Not Just Energy...

We are committed to delivering you creative energy services
that add to your comfort and convenience.



Southern California Edison Company
An EDISON INTERNATIONALSM Company
P.O. Box 600, Rosemead, CA 91771-0001

Customer and Service Address**Date Bill Prepared**

SUNDALE MUTUAL WATER

Dec 02, 2000

5070TH ST W

Next Meter Read on or about

LANCASTER CA 93536

Jan 03, 2001

Service Account**Rate Schedule**

3-002-6269-46

PA-1

Your Customer Account Number

2-03-311-6542

24-hr. Customer Service

1 (800) 896-1245

**Update**

Amount of Previous Statement 11/01/00

\$2,517.00

Payment received 11/30/00 - Thank you

\$ (2,517.00)

Account Balance \$

0.00

Current Charges:

Late Payment Charge (\$2,517.00 x 0.90%)

\$22.65

Current Charges Subtotal \$

22.65

Summary

Service / Billing Period - 10/31/00 to 12/01/00 (31 days)

Energy Charge

14,580 kWh x \$0.09172

\$ 1,337.28

Customer Charge

17.65

Service Charge

60.0 HP x \$2.05000

123.00

Current Billing Detail Subtotal

\$ 1,477.93

UUT Exempt

State Tax

14,580 kWh x \$0.00020

2.92

Current amount must be paid by 12/21/00**\$1,503.50**

\$ 47.77 is your daily average cost this period excluding Utility User Tax (UUT)

Service Voltage : 480 Volts

Billing Horsepower : 60.0 HP

Average PX Energy Charge during this period was : 11.66 cents/kWh

Of your total charges, Franchise Fees represents : \$11.95

Detail

CTC Charges

\$

(520.93)

PX Energy Charge (1)

1,699.59

Transmission Charges

8.42

Distribution Charges

225.24

Nuclear Decommissioning Charges

10.21

Public Purpose Program Charges

53.65

Other Charges

4.67

Other Current Charges

22.65

Current Amount Due

\$

1,503.50

(1) The Average PX Charge is based upon the weighted average costs for purchases through the Power Exchange. This service is subject to competition. You may purchase electricity from another supplier.



Southern California Edison Company
An EDISON INTERNATIONALSM Company
P.O. Box 600, Rosemead, CA 91771-0001

Customer and Service Address

SUNDALE MUTUAL WATR
49540 85TH ST W PMP
LANCASTER CA 93536

Date Bill Prepared

Jan 05, 2000

Next Meter Read on or about

Feb 02, 2000

Your Customer Account Number

2-03-311-6518

24-hr. Customer Service

1 (800) 896-1245

Service Account

Old Account #

Rate Schedule

3-003-1510-65 52-36-703-2125-01

PA-1



Update

Amount of Previous Statement 12/04/99

\$894.98

Payment received 12/28/99 - Thank you

\$ (894.98)

Account Balance..... \$

0.00

Summary



Service / Billing Period - 12/03/99 to 01/03/00 (31 days)

Energy Charge

5,400 kWh x \$0.09172

\$ 495.29

Customer Charge

17.65

Service Charge

30.0 HP x \$2.05000

61.50

Current Billing Detail Subtotal

\$ 574.44

UUT Exempt

State Tax

5,400 kWh x \$0.00020

1.08

Current amount must be paid by 01/24/00

\$575.52

\$ 18.57 is your daily average cost this period excluding Utility User Tax (UUT)

Service Voltage : 480 Volts

Billing Horsepower : 30.0 HP

Average PX Energy Charge during this period was : 3.26 cents/kWh

Of your total charges, Franchise Fees represents : \$4.65

Detail

CTC Charges

\$

260.64

PX Energy Charge (1)

175.93

Transmission Charges

6.61

Distribution Charges

106.96

Nuclear Decommissioning Charges

3.78

Public Purpose Program Charges

19.87

Other Charges

1.73

Current Amount Due

\$

575.52

(1) The Average PX Charge is based upon the weighted average costs for purchases through the Power Exchange. This service is subject to competition. You may purchase electricity from another supplier.

EDISON

Southern California Edison Company
An EDISON INTERNATIONALSM Company
P.O. Box 600, Rosemead, CA 91771-0001

Customer and Service Address
SUNDALE MUTUAL WATR
49540 85TH ST W PMP
LANCASTR CA 93536

Date Bill Prepared
Dec 04, 1999
Next Meter Read on or about
Jan 04, 2000

Service Account Old Account # Rate Schedule
3-003-1510-65 52-36-703-2125-01 PA-1

Your Customer Account Number
2-03-311-6518
24-hr. Customer Service
1 (800) 896-1245

**Usage**

Meter Number	Dates and Readings From To	Difference	Multiplier	Usage
Y828-001479	11/02/99 12/03/99 42239 42724	485	18	8,730 kWh

Maximum Demand : 33.0 kW

Demand Meter Information

Usage Comparison	This Year	Last Year
kilowatthour (kWh) used	8,730.00	6,030.00
Number of days	31	31
Average usage per day	281.61	194.52

**Message**

HOLIDAY GREETINGS...
From all of us at Southern California Edison, best wishes for a safe, happy,
and healthy holiday season.



Southern California Edison Company
An EDISON INTERNATIONALSM Company
P.O. Box 600, Rosemead, CA 91771-0001

Customer and Service Address

SUNDALE MUTUAL WATR
49540 85TH ST W PMP
LANCASTER CA 93536

Date Bill Prepared

Dec 04, 1999
Next Meter Read on or about
Jan 04, 2000

Service Account Old Account # Rate Schedule
3-003-1510-65 52-36-703-2125-01 PA-1

Your Customer Account Number
2-03-311-6518
24-hr. Customer Service
1 (800) 896-1245



Update

Amount of Previous Statement 11/03/99 \$1,484.03
Payment received 11/29/99 - Thank you \$ (1,484.03)
Account Balance.....\$ 0.00
Current Charges:
Late Payment Charge (\$1,484.03 x 0.90%) \$13.36
Current Charges Subtotal\$ 13.36

Summary



Service / Billing Period - 11/02/99 to 12/03/99 (31 days)
Energy Charge 8,730 kWh x \$0.09172 \$ 800.72
Customer Charge 17.65
Service Charge 30.0 HP x \$2.05000 61.50
Current Billing Detail Subtotal\$ 879.87
UUT Exempt
State Tax 8,730 kWh x \$0.00020 1.75

Current amount must be paid by 12/23/99
\$894.98

\$ 28.44 is your daily average cost this period excluding Utility User Tax (UUT)
Service Voltage : 480 Volts
Billing Horsepower : 30.0 HP
Average PX Energy Charge during this period was : 3.81 cents/kWh
Of your total charges, Franchise Fees represents : \$7.12

Detail

CTC Charges
PX Energy Charge (1) \$ 373.18
Transmission Charges 332.53
Distribution Charges 6.41
Nuclear Decommissioning Charges 128.46
Public Purpose Program Charges 6.11
Other Charges 32.13
Other Current Charges 2.80
13.36
Current Amount Due \$ 894.98

(1) The Average PX Charge is based upon the weighted average costs for purchases through the Power Exchange. This service is subject to competition. You may purchase electricity from another supplier.



Southern California Edison Company
An EDISON INTERNATIONALSM Company
P.O. Box 600, Rosemead, CA 91771-0001

Customer and Service Address

SUNDALE MUTUAL WATR
49540 85TH ST W PMP
LANCASTER CA 93536

Date Bill Prepared

Jan 05, 2000

Next Meter Read on or about

Feb 02, 2000

Your Customer Account Number

2-03-311-6518

24-hr. Customer Service

1 (800) 896-1245

Service Account

3-003-1510-65

Old Account #

52-36-703-2125-01

Rate Schedule

PA-1



Usage

Meter Number	Dates and Readings		Difference	Multiplier	Usage
	From	To			
Y828-001479	12/03/99 42724	01/03/00 43024	300	18	5,400 kWh

Demand Meter Information

Maximum Demand : 28.0 kW

Usage Comparison

	This Year	Last Year
kilowatthour (kWh) used	5,400.00	5,220.00
Number of days	31	32
Average usage per day	174.19	163.13



Message

Not Just Energy...

We are committed to delivering you creative energy services
that add to your comfort and convenience.

EDISON

Southern California Edison Company
An EDISON INTERNATIONALSM Company
P.O. Box 600, Rosemead, CA 91771-0001

Customer and Service Address
SUNDALE MUTUAL WATER
49540 85TH ST W PMP
LANCASTER CA 93536

Date Bill Prepared

Feb 03, 2000

Next Meter Read on or about
March 03, 2000

Your Customer Account Number

2-03-311-6518

24-hr. Customer Service

1 (800) 896-1245

Service Account

Old Account #

Rate Schedule

3-003-1510-65 52-36-703-2125-01 PA-1



Usage

Meter Number	Dates and Readings		Difference	Multiplier	Usage
	From	To			
Y828-001479	01/03/00 43024	02/01/00 43316	292	18	5,256 kWh

Demand Meter Information

Maximum Demand : 27.0 kW

Usage Comparison

	This Year	Last Year
kilowatthour (kWh) used	5,256.00	3,888.00
Number of days	29	29
Average usage per day	181.24	134.07



Message

Not Just Energy...
We are committed to delivering you creative energy services
that add to your comfort and convenience.

EDISON

Southern California Edison Company
An EDISON INTERNATIONALSM Company
P.O. Box 600, Rosemead, CA 91771-0001

Customer and Service Address

SUNDALE MUTUAL WATR
49540 85TH ST W PMP
LANCASTER CA 93536

Date Bill Prepared

Feb 03, 2000

Next Meter Read on or about
March 03, 2000

Service Account

3-003-1510-65

Old Account #

52-36-703-2125-01

Rate Schedule

PA-1

Your Customer Account Number**2-03-311-6518****24-hr. Customer Service****1 (800) 896-1245****Update**

Amount of Previous Statement 01/05/00

Payment received 01/31/00 - Thank you

\$575.52

Account Balance.....\$ (575.52)

Current Charges:

Late Payment Charge (\$575.52 x 0.90%)

\$5.18

Current Charges Subtotal.....\$

5.18

0.00**Summary**

Service / Billing Period - 01/03/00 to 02/01/00 (29 days)

Energy Charge

5,256 kWh x \$0.09172

\$ 482.08

Customer Charge

Service Charge

30.0 HP x \$2.05000

17.65

61.50

Current Billing Detail Subtotal

\$ 561.23

UUT Exempt

State Tax

5,256 kWh x \$0.00020

1.05

Current amount must be paid by 02/22/00**\$567.46**

\$ 19.39 is your daily average cost this period excluding Utility User Tax (UUT)
Service Voltage : 480 Volts

Billing Horsepower : 30.0 HP

Average PX Energy Charge during this period was : 3.47 cents/kWh
Of your total charges, Franchise Fees represents : \$4.54

Detail

CTC Charges		
PX Energy Charge (1)	\$	242.66
Transmission Charges		182.33
Distribution Charges		5.05
Nuclear Decommissioning Charges		107.54
Public Purpose Program Charges		3.68
Other Charges		19.34
Other Current Charges		1.68
Current Amount Due	\$	567.46

(1) The Average PX Charge is based upon the weighted average costs for purchases through the Power Exchange. This service is subject to competition. You may purchase electricity from another supplier.



Southern California Edison Company
An EDISON INTERNATIONALSM Company
P.O. Box 600, Rosemead, CA 91771-0001

Customer and Service Address
SUNDALE MUTUAL WATER
49540 85TH ST W PMP
LANCASTER CA 93536

Date Bill Prepared
March 04, 2000
Next Meter Read on or about
April 03, 2000

Your Customer Account Number
2-03-311-6518
24-hr. Customer Service
1 (800) 896-1245

Service Account Old Account # Rate Schedule
3-003-1510-65 52-36-703-2125-01 PA-1



Usage

Meter Number	Dates and Readings		Difference	Multiplier	Usage
	From	To			
Y828-001479	02/01/00 43316	03/02/00 43618	302	18	5,436 kWh

Demand Meter Information
Maximum Demand : 33.0 kW

Usage Comparison		This Year	Last Year
kilowatthour (kWh) used		5,436.00	4,428.00
Number of days		30	31
Average usage per day		181.20	142.84



Message

Not Just Energy...
We are committed to delivering you creative energy services
that add to your comfort and convenience.



Southern California Edison Company
An EDISON INTERNATIONALSM Company
P.O. Box 600, Rosemead, CA 91771-0001

Customer and Service Address
SUNDALE MUTUAL WATER
49540 85TH ST W PMP
LANCASTER CA 93536

Date Bill Prepared
March 04, 2000
Next Meter Read on or about
April 03, 2000

Service Account Old Account # Rate Schedule
3-003-1510-65 52-36-703-2125-01 PA-1

Your Customer Account Number
2-03-311-6518
24-hr. Customer Service
1 (800) 896-1245



Update

Amount of Previous Statement 02/03/00	\$567.46	
Payment received 02/29/00 - Thank you	\$ (567.46)	
Account Balance.....	\$	0.00
Current Charges:		
Late Payment Charge (\$567.46 x 0.90%)	\$5.11	
Current Charges Subtotal	\$	5.11

Summary



Service / Billing Period - 02/01/00 to 03/02/00 (30 days)		
Energy Charge	5,436 kWh x \$0.09172	\$ 498.59
Customer Charge		17.65
Service Charge	30.0 HP x \$2.05000	61.50
Current Billing Detail Subtotal	\$	577.74
UUT Exempt		
State Tax	5,436 kWh x \$0.00020	1.09
Current amount must be paid by 03/23/00		\$583.94

\$ 19.29 is your daily average cost this period excluding Utility User Tax (UUT)
Service Voltage : 480 Volts
Billing Horsepower : 30.0 HP
Average PX Energy Charge during this period was : 3.53 cents/kWh
Of your total charges, Franchise Fees represents : \$4.67

Detail

CTC Charges	\$	247.71
PX Energy Charge (1)		191.84
Transmission Charges		4.97
Distribution Charges		108.76
Nuclear Decommissioning Charges		3.81
Public Purpose Program Charges		20.00
Other Charges		1.74
Other Current Charges		5.11
Current Amount Due	\$	583.94

(1) The Average PX Charge is based upon the weighted average costs for purchases through the Power Exchange. This service is subject to competition. You may purchase electricity from another supplier.



SOUTHERN CALIFORNIA
EDISON

Southern California Edison Company
An **EDISON INTERNATIONAL** Company
P.O. Box 600, Rosemead, CA 91771-0001

Customer and Service Address
SUNDALE MUTUAL WATR
49540 85TH ST W PMP
LANCASTER CA 93536

Date Bill Prepared
April 04, 2000
Next Meter Read on or about
May 02, 2000

Your Customer Account Number
2-03-311-6518
24-hr. Customer Service
1 (800) 896-1245

Service Account Old Account # Rate Schedule
3-003-1510-65 52-36-703-2125-01 PA-1



Usage

Meter Number	Dates and Readings		Difference	Multiplier	Usage
	From	To			
Y828-001479	03/02/00 43618	03/31/00 43945	327	18	5,886 kWh

Maximum Demand : 32.0 kW

Usage Comparison	Usage Comparison	
	This Year	Last Year
kilowatthour (kWh) used	5,886.00	6,966.00
Number of days	29	28
Average usage per day	202.97	248.79



Message

VOLUNTARY RENEWABLE ENERGY CONTRIBUTIONS...
"California air quality can use your help. Look inside the enclosed Customer Connection for information about the Voluntary Renewables Contribution Program".



Southern California Edison Company
An EDISON INTERNATIONALSM Company
P.O. Box 600, Rosemead, CA 91771-0001

Customer and Service Address

SUNDALE MUTUAL WATR

49540 85TH ST W PMP

LANCASTER CA 93536

Date Bill Prepared

April 04, 2000

Next Meter Read on or about

May 02, 2000

Your Customer Account Number

2-03-311-6518

24-hr. Customer Service

1 (800) 896-1245

Service Account

Old Account #

Rate Schedule

3-003-1510-65 52-36-703-2125-01 PA-1



Update

Amount of Previous Statement 03/04/00

\$583.94

Payment received 03/29/00 - Thank you

\$ (583.94)

Account Balance.....\$

0.00

Current Charges:

Late Payment Charge (\$583.94 x 0.90%)

\$5.26

Current Charges Subtotal.....\$

5.26

Summary



Service / Billing Period - 03/02/00 to 03/31/00 (29 days)

Energy Charge

5,886 kWh x \$0.09172

\$ 539.86

Customer Charge

17.65

Service Charge

30.0 HP x \$2.05000

61.50

Current Billing Detail Subtotal.....\$

619.01

UUT Exempt

State Tax

5,886 kWh x \$0.00020

1.18

Current amount must be paid by 04/24/00

\$625.45

\$ 21.39 is your daily average cost this period excluding Utility User Tax (UUT)

Service Voltage : 480 Volts

Billing Horsepower : 30.0 HP

Average PX Energy Charge during this period was : 3.21 cents/kWh

Of your total charges, Franchise Fees represents : \$5.01

Detail

CTC Charges

PX Energy Charge (1)

\$ 287.03

Transmission Charges

188.88

Distribution Charges

4.79

Nuclear Decommissioning Charges

111.82

Public Purpose Program Charges

4.12

Other Charges

21.66

Other Current Charges

1.89

Current Amount Due

\$ 625.45

(1) The Average PX Charge is based upon the weighted average costs for purchases through the Power Exchange. This service is subject to competition. You may purchase electricity from another supplier.



SOUTHERN CALIFORNIA
EDISON

Southern California Edison Company
An **EDISON INTERNATIONAL** Company
P.O. Box 600, Rosemead, CA 91771-0001

Customer and Service Address
SUNDALE MUTUAL WATER
49540 85TH ST W PMP
LANCASTER CA 93536

Service Account
3-003-1510-65

Date Bill Prepared
May 03, 2000
Next Meter Read on or about
June 01, 2000

Rate Schedule
PA-1

Your Customer Account Number
2-03-311-6518
24-hr. Customer Service
1 (800) 896-1245



Usage

Meter Number	Dates and Readings		Difference	Multiplier	Usage
	From	To			
Y828-001479	03/31/00 43945	05/01/00 44561	616	18	11,088 kWh

_____ Demand Meter Information _____
Maximum Demand : 34.0 kW

	Usage Comparison	
	This Year	Last Year
kilowatthour (kWh) used	11,088.00	9,396.00
Number of days	31	31
Average usage per day	357.68	303.10



Message

Not Just Energy...

We are committed to delivering you creative energy services
that add to your comfort and convenience.
* * * * *

ELECTRIC DEFERRED REFUND...

SCE customers of record on 1/1/2000, who were also SCE customers during 1999, are eligible for a one-time Electric Deferred Refund based on their 1999 electric use. Your refund appears as a credit on this bill and is due to refunds and revenue-sharing amounts ordered by the California Public Utilities Commission.



SOUTHERN CALIFORNIA
EDISON

Southern California Edison Company
An **EDISON INTERNATIONAL** Company
P.O. Box 600, Rosemead, CA 91771-0001

Customer and Service Address
SUNDALE MUTUAL WATER
49540 85TH ST W PMP
LANCASTER CA 93536

Date Bill Prepared
May 03, 2000
Next Meter Read on or about
June 01, 2000

Service Account
3-003-1510-65

Rate Schedule
PA-1

Your Customer Account Number
2-03-311-6518
24-hr. Customer Service
1 (800) 896-1245



Update

Amount of Previous Statement 04/04/00	\$625.45	
Payment received 04/28/00 - Thank you	\$ (625.45)	
Account Balance	\$	0.00
Current Charges:		
Late Payment Charge (\$625.45 x 0.90%)	\$5.63	
Current Charges Subtotal	\$	5.63

Summary



Service / Billing Period - 03/31/00 to 05/01/00 (31 days)		
Energy Charge	11,088 kWh x \$0.09172	\$ 1,016.99
Customer Charge		17.65
Service Charge	30.0 HP x \$2.05000	61.50
Electric Deferred Refund		(62.24)
Current Billing Detail Subtotal	\$	1,033.90
UUT Exempt		
State Tax	11,088 kWh x \$0.00020	2.22
Current amount must be paid by 05/22/00		\$1,041.75

\$ 33.42 is your daily average cost this period excluding Utility User Tax (UUT)
Service Voltage : 480 Volts
Billing Horsepower : 30.0 HP
Average PX Energy Charge during this period was : 3.36 cents/kWh
Of your total charges, Franchise Fees represents : \$8.36

Detail

CTC Charges	\$	523.51
PX Energy Charge (1)		372.89
Transmission Charges		2.65
Distribution Charges		147.20
Nuclear Decommissioning Charges		7.76
Public Purpose Program Charges		40.80
Other Charges		3.55
Electric Deferred Refund		(62.24)
Other Current Charges		5.63
Current Amount Due	\$	1,041.75

(1) The Average PX Charge is based upon the weighted average costs for purchases through the Power Exchange. This service is subject to competition. You may purchase electricity from another supplier.

**EDISON**

Southern California Edison Company
 An EDISON INTERNATIONALSM Company
 P.O. Box 600, Rosemead, CA 91771-0001

Customer and Service Address
SUNDALE MUTUAL WATER
 49540 85TH ST W PMP
 LANCASTER CA 93536

Date Bill Prepared
 June 01, 2000
 Next Meter Read on or about
 June 30, 2000

Your Customer Account Number
2-03-311-6518
 24-hr. Customer Service
1 (800) 896-1245

Service Account
3-003-1510-65

Rate Schedule
 PA-1

**Usage**

Meter Number	Dates and Readings		Difference	Multiplier	Usage
	From	To			
Y828-001479	05/01/00 44561	05/31/00 45402	841	18	15,138 kWh

Demand Meter Information
 Maximum Demand : 39.0 kW

Usage Comparison		This Year	Last Year
kilowatthour (kWh) used		15,138.00	15,642.00
Number of days		30	31
Average usage per day		504.60	504.58

**Message**

Not Just Energy...
 We are committed to delivering you creative energy services
 that add to your comfort and convenience.



Southern California Edison Company
An EDISON INTERNATIONALSM Company
P.O. Box 600, Rosemead, CA 91771-0001

Customer and Service Address
SUNDALE MUTUAL WATER
49540 85TH ST W PMP
LANCASTER CA 93536

Service Account
3-003-1510-65

Date Bill Prepared
June 01, 2000
Next Meter Read on or about
June 30, 2000
Rate Schedule
PA-1

Your Customer Account Number
2-03-311-6518
24-hr. Customer Service
1 (800) 896-1245



Update

Amount of Previous Statement 05/03/00

Payment received 05/31/00 - Thank you \$1,041.75
\$ (1,041.75)

Account Balance.....\$

0.00

Current Charges:

Late Payment Charge (\$1,041.75 x 0.90%) \$9.38

Current Charges Subtotal.....\$

9.38

Summary



Service / Billing Period - 05/01/00 to 05/31/00 (30 days)

Energy Charge 15,138 kWh x \$0.09172 \$ 1,388.46
Customer Charge 17.65
Service Charge 30.0 HP x \$2.05000 61.50

Current Billing Detail Subtotal.....\$ 1,467.61

UUT Exempt
State Tax

15,138 kWh x \$0.00020 3.03

Current amount must be paid by 06/20/00 \$1,480.02

\$ 49.02 is your daily average cost this period excluding Utility User Tax (UUT)
Service Voltage : 480 Volts
Billing Horsepower : 30.0 HP
Average PX Energy Charge during this period was : 5.69 cents/kWh
Of your total charges, Franchise Fees represents : \$11.87

Detail

CTC Charges
PX Energy Charge (1) \$ 361.79
Transmission Charges 861.96
Distribution Charges 0.99
Nuclear Decommissioning Charges 174.74
Public Purpose Program Charges 10.60
Other Charges 55.71
Other Current Charges 4.85
9.38
Current Amount Due \$ 1,480.02

(1) The Average PX Charge is based upon the weighted average costs for purchases through the Power Exchange. This service is subject to competition. You may purchase electricity from another supplier.

(14-574)

- Please detach stub below and return with your payment.

* You will not be billed from a pre-terminated service will not be billed.



SOUTHERN CALIFORNIA
EDISON

Southern California Edison Company
An **EDISON INTERNATIONAL**™ Company
P.O. Box 600, Rosemead, CA 91771-0001

Customer and Service Address
SUNDALE MUTUAL WATER
49540 85TH ST W PMP
LANCASTER CA 93536

Date Bill Prepared
July 01, 2000
Next Meter Read on or about
Aug 01, 2000

Service Account
3-003-1510-65

Rate Schedule
PA-1

Your Customer Account Number
2-03-311-6518
24-hr. Customer Service
1 (800) 896-1245



Usage

Meter Number	Dates and Readings		Difference	Multiplier	Usage
	From	To			
Y828-001479	05/31/00 45402	06/30/00 46458	1056	18	19,008 kWh

_____ Demand Meter Information _____
Maximum Demand : 39.0 kW

Usage Comparison			This Year	Last Year
kilowatthour (kWh) used			19,008.00	17,514.00
Number of days			30	28
Average usage per day			633.60	625.50



Message

Not Just Energy...
We are committed to delivering you creative energy services
that add to your comfort and convenience.

EDISONSouthern California Edison Company
An EDISON INTERNATIONALSM Company
P.O. Box 600, Rosemead, CA 91771-0001

Customer and Service Address

SUNDALE MUTUAL WATR

49540 85TH ST W PMP

LANCASTR CA 93536

Service Account

3-003-1510-65

Date Bill Prepared

July 01, 2000

Next Meter Read on or about

Aug 01, 2000

Rate Schedule

PA-1

Your Customer Account Number

2-03-311-6518

24-hr. Customer Service

1 (800) 896-1245

**Update**

Amount of Previous Statement 06/01/00

\$1,480.02

Payment received 06/30/00 - Thank you

\$ (1,480.02)

Account Balance.....\$

0.00

Current Charges:

Late Payment Charge (\$1,480.02 x 0.90%)

\$13.32

Current Charges Subtotal.....\$

13.32

Summary

Service / Billing Period - 05/31/00 to 06/30/00 (30 days)

Energy Charge

19,008 kWh x \$0.09172

\$ 1,743.41

Customer Charge

17.65

Service Charge

30.0 HP x \$2.05000

61.50

Current Billing Detail Subtotal.....\$ 1,822.56

UUT Exempt

State Tax

19,008 kWh x \$0.00020

3.80

Current amount must be paid by 07/20/00**\$1,839.68**

\$ 60.88 is your daily average cost this period excluding Utility User Tax (UUT)

Service Voltage : 480 Volts

Billing Horsepower : 30.0 HP

Average PX Energy Charge during this period was : 9.13 cents/kWh

Of your total charges, Franchise Fees represents : \$14.74

Detail

CTC Charges		
PX Energy Charge (1)	\$	(199.44)
Transmission Charges		1,736.00
Distribution Charges		(0.59)
Nuclear Decommissioning Charges		201.05
Public Purpose Program Charges		13.31
Other Charges		69.95
Other Current Charges		6.08
		13.32
Current Amount Due	\$	1,839.68

(1) The Average PX Charge is based upon the weighted average costs for purchases through the Power Exchange. This service is subject to competition. You may purchase electricity from another supplier.



Southern California Edison Company
An EDISON INTERNATIONALSM Company
P.O. Box 600, Rosemead, CA 91771-0001

Customer and Service Address
SUNDALE MUTUAL WATER
49540 85TH ST W PMP
LANCASTER CA 93536

Service Account
3-003-1510-65

Date Bill Prepared
Aug 02, 2000
Next Meter Read on or about
Aug 30, 2000

Rate Schedule
PA-1

Your Customer Account Number
2-03-311-6518
24-hr. Customer Service
1 (800) 896-1245



Usage

Meter Number	Dates and Readings		Difference	Multiplier	Usage
	From	To			
Y828-001479	06/30/00 46458	08/01/00 47620	1162	18	20,916 kWh

Maximum Demand : 40.0 kW

Usage Comparison		
	This Year	Last Year
kilowatthour (kWh) used	20,916.00	22,104.00
Number of days	32	33
Average usage per day	653.63	669.82



Message

Not Just Energy...
We are committed to delivering you creative energy services
that add to your comfort and convenience.

EDISONSouthern California Edison Company
An EDISON INTERNATIONALSM Company
P.O. Box 600, Rosemead, CA 91771-0001Customer and Service Address
SUNDALE MUTUAL WATER
49540 85TH ST W PMP
LANCASTER CA 93536Service Account:
3-003-1510-65Date Bill Prepared
Aug 02, 2000
Next Meter Read on or about
Aug 30, 2000Rate Schedule
PA-1Your Customer Account Number
2-03-311-6518
24-hr. Customer Service
1 (800) 896-1245**Update**

Amount of Previous Statement 07/01/00

Payment received 07/31/00 - Thank you

\$1,839.68

\$ (1,839.68)

Account Balance \$

0.00

Current Charges:

Late Payment Charge (\$1,839.68 x 0.90%)

\$16.56

Current Charges Subtotal \$

16.56**Summary**

Service / Billing Period - 06/30/00 to 08/01/00 (32 days)

Energy Charge

20,916 kWh x \$0.09172

\$ 1,918.42

Customer Charge

30.0 HP x \$2.05000

17.65

Service Charge

61.50

Current Billing Detail Subtotal \$

\$ 1,997.57

UUT Exempt
State Tax

20,916 kWh x \$0.00020

4.18

Current amount must be paid by 08/21/00**\$2,018.31**

\$ 62.55 is your daily average cost this period excluding Utility User Tax (UUT)

Service Voltage : 480 Volts

Billing Horsepower : 30.0 HP

Average PX Energy Charge during this period was : 13.05 cents/kWh

Of your total charges, Franchise Fees represents : \$16.15

Detail

CTC Charges

PX Energy Charge (1)

\$ (1,037.90)

Transmission Charges

2,728.70

Distribution Charges

(1.38)

Nuclear Decommissioning Charges

214.03

Public Purpose Program Charges

14.64

Other Charges

76.97

Other Current Charges

6.69

Current Amount Due

16.56

\$ 2,018.31

(1) The Average PX Charge is based upon the weighted average costs for purchases through the Power Exchange. This service is subject to competition. You may purchase electricity from another supplier.

(14-574)

- Please detach stub below and return with meter



Southern California Edison Company
An EDISON INTERNATIONALSM Company
P.O. Box 600, Rosemead, CA 91771-0001

Customer and Service Address
SUNDALE MUTUAL WATR
49540 85TH ST W PMP
LANCASTER CA 93536

Service Account
3-003-1510-65

Date Bill Prepared
Aug 31, 2000
Next Meter Read on or about
Sept 29, 2000

Rate Schedule
PA-1

Your Customer Account Number
2-03-311-6518
24-hr. Customer Service
1 (800) 896-1245



Usage

Meter Number	Dates and Readings		Difference	Multiplier	Usage
	From	To			
YB28-001479	08/01/00 47620	08/29/00 48679	1059	18	19,062 kWh

_____ Demand Meter Information _____
Maximum Demand : 40.0 kW

	Usage Comparison	
	This Year	Last Year
kilowatthour (kWh) used	19,062.00	18,036.00
Number of days	28	28
Average usage per day	680.79	644.14



Message

Not Just Energy...
We are committed to delivering you creative energy services
that add to your comfort and convenience.



SOUTHERN CALIFORNIA
EDISON

Southern California Edison Company
An **EDISON INTERNATIONAL**™ Company
P.O. Box 600, Rosemead, CA 91771-0001

Customer and Service Address
SUNDALE MUTUAL WATR
49540 85TH ST W PMP
LANCASTER CA 93536

Date Bill Prepared
Aug 31, 2000
Next Meter Read on or about
Sept 29, 2000

Service Account
3-003-1510-65

Rate Schedule
PA-1

Your Customer Account Number
2-03-311-6518
24-hr. Customer Service
1 (800) 896-1245



Update

Amount of Previous Statement 08/02/00	\$2,018.31	
Payment received 08/29/00 - Thank you	\$ (2,018.31)	
Account Balance.....	\$	0.00
Current Charges:		
Late Payment Charge (\$2,018.31 x 0.90%)	\$18.16	
Current Charges Subtotal	\$	18.16

Summary



Service / Billing Period - 08/01/00 to 08/29/00 (28 days)		
Energy Charge	19,062 kWh x \$0.09172	\$ 1,748.37
Customer Charge		17.65
Service Charge	30.0 HP x \$2.05000	61.50
Current Billing Detail Subtotal	\$	1,827.52
UUT Exempt		
State Tax	19,062 kWh x \$0.00020	3.81

Current amount must be paid by 09/19/00 **\$1,849.49**

\$ 65.40 is your daily average cost this period excluding Utility User Tax (UUT)
Service Voltage : 480 Volts
Billing Horsepower : 30.0 HP
Average PX Energy Charge during this period was : 17.56 cents/kWh
Of your total charges, Franchise Fees represents : \$14.78

Detail

CTC Charges	\$	(1,806.92)
PX Energy Charge (1)		3,347.86
Transmission Charges		(0.62)
Distribution Charges		201.42
Nuclear Decommissioning Charges		13.34
Public Purpose Program Charges		70.15
Other Charges		6.10
Other Current Charges		18.16
Current Amount Due	\$	1,849.49

(1) The Average PX Charge is based upon the weighted average costs for purchases through the Power Exchange. This service is subject to competition. You may purchase electricity from another supplier.



SOUTHERN CALIFORNIA

EDISON

Southern California Edison Company
An EDISON INTERNATIONALSM Company
P.O. Box 600, Rosemead, CA 91771-0001

Customer and Service Address
SUNDALE MUTUAL WATER
49540 85TH ST W PMP
LANCASTER CA 93536

Date Bill Prepared
Sept 30, 2000
Next Meter Read on or about
Oct 31, 2000

Service Account
3-003-1510-65

Rate Schedule
PA-1

Your Customer Account Number
2-03-311-6518
24-hr. Customer Service
1 (800) 896-1245

**Usage**

Meter Number	Dates and Readings		Difference	Multiplier	Usage
	From	To			
Y828-001479	08/29/00 48679	09/29/00 49521	842	18	15,156 kWh

Demand Meter Information

Maximum Demand : 62.0 kW

Usage Comparison

	This Year	Last Year
kilowatthour (kWh) used	15,156.00	17,154.00
Number of days	31	31
Average usage per day	488.90	553.35

**Message**

Not Just Energy...
We are committed to delivering you creative energy services
that add to your comfort and convenience.



SOUTHERN CALIFORNIA

EDISONSouthern California Edison Company
An EDISON INTERNATIONALSM Company
P.O. Box 600, Rosemead, CA 91771-0001Customer and Service Address
SUNDALE MUTUAL WATER
49540 85TH ST W PMP
LANCASTER CA 93536Service Account
3-003-1510-65

Date Bill Prepared

Sept 30, 2000

Next Meter Read on or about
Oct 31, 2000Rate Schedule
PA-1

Your Customer Account Number

2-03-311-6518

24-hr. Customer Service

1 (800) 896-1245**Update**

Amount of Previous Statement 08/31/00

\$1,849.49

Payment received 09/29/00 - Thank you

\$ (1,849.49)

Account Balance.....\$

0.00

Current Charges:

Late Payment Charge (\$1,849.49 x 0.90%)

\$16.65

Current Charges Subtotal.....\$

16.65**Summary**

Service / Billing Period - 08/29/00 to 09/29/00 (31 days)

Energy Charge

15,156 kWh x \$0.09172

\$ 1,390.11

Customer Charge

17.65

Service Charge

30.0 HP x \$2.05000

61.50

Current Billing Detail Subtotal\$

\$ 1,469.26

UUT Exempt

State Tax

15,156 kWh x \$0.00020

3.03**Current amount must be paid by 10/19/00****\$1,488.94**

\$ 47.49 is your daily average cost this period excluding Utility User Tax (UUT)

Service Voltage : 480 Volts

Billing Horsepower : 30.0 HP

Average PX Energy Charge during this period was : 13.78 cents/kWh

Of your total charges, Franchise Fees represents : \$11.88

Detail

CTC Charges	\$	(862.53)
PX Energy Charge (1)		2,087.74
Transmission Charges		0.99
Distribution Charges		174.86
Nuclear Decommissioning Charges		10.61
Public Purpose Program Charges		55.77
Other Charges		4.85
Other Current Charges		16.65
Current Amount Due	\$	1,488.94

(1) The Average PX Charge is based upon the weighted average costs for purchases through the Power Exchange. This service is subject to competition. You may purchase electricity from another supplier.



Southern California Edison Company
An EDISON INTERNATIONALSM Company
P.O. Box 600, Rosemead, CA 91771-0001

Customer and Service Address
SUNDALE MUTUAL WATER
49540 85TH ST W PMP
LANCASTER CA 93536

Date Bill Prepared
Nov 01, 2000
Next Meter Read on or about
Dec 01, 2000

Service Account
3-003-1510-65

Rate Schedule
PA-1

Your Customer Account Number
2-03-311-6518
24-hr. Customer Service
1 (800) 896-1245



Usage

Meter Number	Dates and Readings		Difference	Multiplier	Usage
	From	To			
Y828-001479	09/29/00 49521	10/31/00 50177	656	18	11,808 kWh

_____ Demand Meter Information _____
Maximum Demand : 56.0 kW

Usage Comparison			This Year	Last Year
kilowatthour (kWh) used			11,808.00	15,120.00
Number of days			32	32
Average usage per day			369.00	472.50



Message

MAKE A DIFFERENCE IN SOMEONE'S LIFE THIS WINTER!
Lend a helping hand to your neighbors in need by contributing to SCE's Energy Assistance Fund. All contributions are tax deductible. For more information, see the envelope provided with this statement.



Southern California Edison Company
An EDISON INTERNATIONALSM Company
P.O. Box 600, Rosemead, CA 91771-0001

Customer and Service Address
SUNDALE MUTUAL WATER
49540 85TH ST W PMP
LANCASTER CA 93536

Date Bill Prepared
Nov 01, 2000
Next Meter Read on or about
Dec 01, 2000

Service Account
3-003-1510-65

Rate Schedule
PA-1

Your Customer Account Number
2-03-311-6518
24-hr. Customer Service
1 (800) 896-1245



Update Amount of Previous Statement 09/30/00 \$1,488.94
Payment received 10/27/00 - Thank you \$ (1,488.94)
Account Balance \$ **0.00**
Current Charges:
Late Payment Charge (\$1,488.94 x 0.90%) \$13.40
Current Charges Subtotal \$ **13.40**



Summary

Service / Billing Period - 09/29/00 to 10/31/00 (32 days)
Energy Charge 11,808 kWh x \$0.09172 \$ 1,083.03
Customer Charge 17.65
Service Charge 30.0 HP x \$2.05000 61.50
Current Billing Detail Subtotal \$ 1,162.18
UUT Exempt
State Tax 11,808 kWh x \$0.00020 2.36

Current amount must be paid by 11/20/00 \$1,177.94

\$ 36.39 is your daily average cost this period excluding Utility User Tax (UUT)
Service Voltage : 480 Volts
Billing Horsepower : 30.0 HP
Average PX Energy Charge during this period was : 9.91 cents/kWh
Of your total charges, Franchise Fees represents : \$9.40

Detail

CTC Charges \$ (215.82)
PX Energy Charge (1) 1,170.41
Transmission Charges 2.36
Distribution Charges 152.09
Nuclear Decommissioning Charges 8.27
Public Purpose Program Charges 43.45
Other Charges 3.78
Other Current Charges 13.40
Current Amount Due \$ **1,177.94**

(1) The Average PX Charge is based upon the weighted average costs for purchases through the Power Exchange. This service is subject to competition. You may purchase electricity from another supplier.



Southern California Edison Company
An EDISON INTERNATIONALSM Company
P.O. Box 600, Rosemead, CA 91771-0001

Customer and Service Address

SUNDALE MUTUAL WATR
49540 85TH ST W PMP
LANCASTER CA 93536

Date Bill Prepared

Dec 02, 2000

Next Meter Read on or about

Jan 03, 2001

Your Customer Account Number

2-03-311-6518

24-hr. Customer Service

1 (800) 896-1245

Service Account

3-003-1510-65

Rate Schedule

PA-1



Usage

Meter Number	Dates and Readings		Difference	Multiplier	Usage
	From	To			
Y828-001479	10/31/00 50177	12/01/00 50530	353	18	6,354 kWh

Demand Meter Information

Maximum Demand : 62.0 kW

Usage Comparison

	This Year	Last Year
kilowatthour (kWh) used	6,354.00	8,730.00
Number of days	31	31
Average usage per day	204.97	281.61



Message

Not Just Energy...
We are committed to delivering you creative energy services
that add to your comfort and convenience.



Southern California Edison Company
An EDISON INTERNATIONALSM Company
P.O. Box 600, Rosemead, CA 91771-0001

Customer and Service Address

SUNDALE MUTUAL WATR
49540 85TH ST W PMP
LANCASTR CA 93536

Date Bill Prepared

Dec 02, 2000

Next Meter Read on or about

Jan 03, 2001

Rate Schedule

PA-1

Service Account

3-003-1510-65

Your Customer Account Number

2-03-311-6518

24-hr. Customer Service

1 (800) 896-1245



Update

Amount of Previous Statement 11/01/00

\$1,177.94

Payment received 11/30/00 - Thank you

\$ (1,177.94)

Account Balance.....\$

0.00

Current Charges:

Late Payment Charge (\$1,177.94 x 0.90%)

\$10.60

Current Charges Subtotal.....\$

10.60

Summary



Service / Billing Period - 10/31/00 to 12/01/00 (31 days)

Energy Charge

6,354 kWh x \$0.09172

\$ 582.79

Customer Charge

Service Charge

30.0 HP x \$2.05000

17.65

61.50

Current Billing Detail Subtotal

\$ 661.94

UUT Exempt

State Tax

6,354 kWh x \$0.00020

1.27

Current amount must be paid by 12/21/00

\$673.81

\$ 21.39 is your daily average cost this period excluding Utility User Tax (UUT)

Service Voltage : 480 Volts

Billing Horsepower : 30.0 HP

Average PX Energy Charge during this period was : 11.66 cents/kWh

Of your total charges, Franchise Fees represents : \$5.35

Detail

CTC Charges

PX Energy Charge (1)

\$ (226.94)

Transmission Charges

740.69

Distribution Charges

4.59

Nuclear Decommissioning Charges

115.01

Public Purpose Program Charges

4.45

Other Charges

23.38

Other Current Charges

2.03

10.60

Current Amount Due

\$ 673.81

(1) The Average PX Charge is based upon the weighted average costs for purchases through the Power Exchange. This service is subject to competition. You may purchase electricity from another supplier.

(14-574)

- Please detach stub below and return with your payment -

Customer and Service Address
SUNDALE MUTUAL WATR
51150 70TH ST W
LANCASTER CA 93536

Date Bill Prepared

Jan 04, 2001

**Next Meter Read on or about
Feb 01, 2001**

Your Customer Account Number

2-03-311-6542

24-hr. Customer Service

1 (800) 896-1245

Service Account
3-002-6269-46

Rate Schedule PA-1



Usage

Meter Number	Dates and Readings		Difference	Multiplier	Usage
	From	To			
Y828-001532	12/01/00 12071	01/03/01 12732	661	18	11,898 kWh

-Demand Meter Information

Maximum Demand : 52,0 kW

Usage Comparison

Usage Comparison	This Year	Last Year
kilowatthour (kWh) used	11,898.00	13,914.00
Number of days	33	32
Average usage per day	360.55	434.81



Message

Not Just Energy...

We are committed to delivering you creative energy services that add to your comfort and convenience.



Southern California Edison Company
An EDISON INTERNATIONAL Company
P.O. Box 600, Rosemead, CA 91771-0001

Customer and Service Address

SUNDALE MUTUAL WATR
51150 70TH ST W
LANCASTER CA 93536

Date Bill Prepared

Jan 04, 2001
Next Meter Read on or about
Feb 01, 2001

Service Account

3-002-6269-46

Rate Schedule

PA-1

Your Customer Account Number

2-03-311-6542

24-hr. Customer Service

1 (800) 896-1245

**Update**

Amount of Previous Statement 12/02/00 \$1,503.50
Payment received 12/29/00 - Thank you \$ (1,503.50)

Account Balance.....\$ 0.00

Current Charges:

Late Payment Charge (\$1,503.50 x 0.90%) \$13.53

Current Charges Subtotal\$ 13.53

Summary

Service / Billing Period - 12/01/00 to 01/03/01 (33 days)

Energy Charge 11,898 kWh x \$0.09172 \$ 1,091.28
Customer Charge 17.65
Service Charge 60.0 HP x \$2.05000 123.00

Current Billing Detail Subtotal\$ 1,231.93

UUT Exempt
State Tax

11,898 kWh x \$0.00020 2.38

Current amount must be paid by 01/23/01 \$1,247.84

\$ 37.40 is your daily average cost this period excluding Utility User Tax (UUT)

Service Voltage : 480 Volts

Billing Horsepower : 60.0 HP

Average PX Energy Charge during this period was : 25.64 cents/kWh

Of your total charges, Franchise Fees represents : \$9.96

Detail

CTC Charges \$ (2,089.14)
PX Energy Charge (1) 3,051.00
Transmission Charges 9.52
Distribution Charges 207.01
Nuclear Decommissioning Charges 8.33
Public Purpose Program Charges 43.78
Other Charges 3.81
Other Current Charges 13.53
Current Amount Due \$ 1,247.84

(1) The Average PX Charge is based upon the weighted average costs for purchases through the Power Exchange. This service is subject to competition. You may purchase electricity from another supplier.



SOUTHERN CALIFORNIA
EDISON

Southern California Edison Company
An **EDISON INTERNATIONAL** Company
P.O. Box 600, Rosemead, CA 91771-0001

Customer and Service Address

SUNDALE MUTUAL WATR
51150 70TH ST W
LANCASTER CA 93536

Date Bill Prepared

Feb 02, 2001

Next Meter Read on or about

March 05, 2001

Your Customer Account Number

2-03-311-6542

24-hr. Customer Service

1 (800) 896-1245

Service Account

3-002-6269-46

Rate Schedule

PA-1

Detail

CTC Charges	\$	(1,161.19)
PX Energy Charge (1)		1,759.54
Transmission Charges		5.89
Distribution Charges		181.66
Nuclear Decommissioning Charges		5.18
Public Purpose Program Charges		27.22
Emergency Procurement Surcharge		71.43
Other Charges		2.37
Other Current Charges		11.23
Current Amount Due	\$	903.33

(1) *The Average PX Charge is based upon the weighted average costs for purchases through the Power Exchange. This service is subject to competition. You may purchase electricity from another supplier.*



Usage

Meter Number	Dates and Readings		Difference	Multiplier	Usage
	From	To			
Y828-001532	01/03/01 12732	02/01/01 13143	411	18	7,398 kWh

Demand Meter Information

Maximum Demand : 50.0 kW

Usage Comparison

	This Year	Last Year
kilowatthour (kWh) used	7,398.00	10,872.00
Number of days	29	28
Average usage per day	255.10	388.29



Message

Not Just Energy...

We are committed to delivering you creative energy services that add to your comfort and convenience.



Southern California Edison Company
An EDISON INTERNATIONAL Company
P.O. Box 600, Rosemead, CA 91771-0001

Customer and Service Address
SUNDALE MUTUAL WATR
51150 70TH ST W
LANCASTER CA 93536

Date Bill Prepared
Feb 02, 2001
Next Meter Read on or about
March 05, 2001

Service Account
3-002-6269-46

Rate Schedule
PA-1

Your Customer Account Number
2-03-311-6542
24-hr. Customer Service
1 (800) 896-1245



Update

Amount of Previous Statement 01/04/01	\$1,247.84	
Payment received 01/29/01 - Thank you	\$ (1,247.84)	
Account Balance.....	\$	0.00
Current Charges:		
Late Payment Charge (\$1,247.84 x 0.90%)	\$11.23	
Current Charges Subtotal	\$	11.23

Summary



Service / Billing Period - 01/03/01 to 02/01/01 (29 days)		
Energy Charge	7,398 kWh x \$0.09172	\$ 678.54
Customer Charge		17.65
Service Charge	60.0 HP x \$2.05000	123.00
EPS*	7,143 kWh x \$0.01000	71.43
Current Billing Detail Subtotal	\$	890.62
UUT Exempt		
State Tax	7,398 kWh x \$0.00020	1.48

Current amount must be paid by 02/21/01 **\$903.33**

\$ 30.76 is your daily average cost this period excluding Utility User Tax (UUT)
Service Voltage : 480 Volts
Billing Horsepower : 60.0 HP

Average PX Energy Charge during this period was : 23.78 cents/kWh
Of your total charges, Franchise Fees represents : \$6.62

*The Emergency Procurement Surcharge (EPS), effective 1/4/01, was approved by the California Public Utilities Commission to improve SCE's ability to continue financing wholesale power purchases for its customers. This surcharge is temporary and is subject to refund.



Southern California Edison Company
An EDISON INTERNATIONAL Company
P.O. Box 600, Rosemead, CA 91771-0001

Customer and Service Address
SUNDALE MUTUAL WATR
51150 70TH ST W
LANCASTER CA 93536

Date Bill Prepared
March 06, 2001
Next Meter Read on or about
April 03, 2001

Service Account
3-002-6269-46

Rate Schedule
PA-1

Your Customer Account Number
2-03-311-6542
24-hr. Customer Service
1 (800) 896-1245

Detail

CTC Charges	\$	(300.86)
PX Energy Charge (1)		938.51
Transmission Charges		5.33
Distribution Charges		185.31
Nuclear Decommissioning Charges		5.52
Public Purpose Program Charges		29.01
Emergency Procurement Surcharge		78.84
Other Charges		2.53
Other Current Charges		8.13
Current Amount Due	\$	952.32

(1) The Average PX Charge is based upon the weighted average costs for purchases through the Power Exchange. This service is subject to competition. You may purchase electricity from another supplier.



Usage

Meter Number	Dates and Readings		Difference	Multiplier	Usage
	From	To			
Y828-001532	02/01/01 13143	03/05/01 13581	438	18	7,884 kWh

Demand Meter Information

Maximum Demand : 49.0 kW

Usage Comparison

	This Year	Last Year
kilowatthour (kWh) used	7,884.00	10,512.00
Number of days	32	31
Average usage per day	246.38	339.10



Message

Not Just Energy...
We are committed to delivering you creative energy services that add to your comfort and convenience.



SOUTHERN CALIFORNIA
EDISON

Southern California Edison Company
An EDISON INTERNATIONAL Company
P.O. Box 600, Rosemead, CA 91771-0001

Customer and Service Address
SUNDALE MUTUAL WATR
51150 70TH ST W
LANCASTER CA 93536

Date Bill Prepared
March 06, 2001
Next Meter Read on or about
April 03, 2001

Service Account
3-002-6269-46

Rate Schedule
PA-1

Your Customer Account Number
2-03-311-6542
24-hr. Customer Service
1 (800) 896-1245



Update

Amount of Previous Statement 02/02/01	\$903.33	
Payment received 02/28/01 - Thank you	\$ (903.33)	
Account Balance	\$	0.00
Current Charges:		
Late Payment Charge (\$903.33 x 0.90%)	\$8.13	
Current Charges Subtotal	\$	8.13

Summary



Service / Billing Period - 02/01/01 to 03/05/01 (32 days)		
Energy Charge	7,884 kWh x \$0.09172	\$ 723.12
Customer Charge		17.65
Service Charge	60.0 HP x \$2.05000	123.00
EPS*	7,884 kWh x \$0.01000	78.84
Current Billing Detail Subtotal	\$	942.61
UUT Exempt		
State Tax	7,884 kWh x \$0.00020	1.58
Current amount must be paid by 03/26/01		\$952.32

\$ 29.51 is your daily average cost this period excluding Utility User Tax (UUT)
Service Voltage : 480 Volts
Billing Horsepower : 60.0 HP
Average PX Energy Charge during this period was : 11.90 cents/kWh
Of your total charges, Franchise Fees represents : \$6.99
*The Emergency Procurement Surcharge (EPS), effective 1/4/01, was approved by the California Public Utilities Commission to improve SCE's ability to continue financing wholesale power purchases for its customers. This surcharge is temporary and is subject to refund.



SOUTHERN CALIFORNIA
EDISON

Southern California Edison Company
An **EDISON INTERNATIONAL** Company
P.O. Box 600, Rosemead, CA 91771-0001

Customer and Service Address

SUNDALE MUTUAL WATR
51150 70TH ST W
LANCASTER CA 93536

Date Bill Prepared

April 03, 2001

Next Meter Read on or about

May 02, 2001

Your Customer Account Number

2-03-311-6542

24-hr. Customer Service

1 (800) 896-1245

Service Account

3-002-6269-46

Rate Schedule

PA-1

Detail

CTC Charges	\$	(702.14)
PX Energy Charge (1)		1,530.46
Transmission Charges		2.62
Distribution Charges		203.02
Nuclear Decommissioning Charges		7.17
Public Purpose Program Charges		37.69
Emergency Procurement Surcharge		102.42
Other Charges		3.28
Other Current Charges		8.57
Current Amount Due	\$	1,193.09

(1) The Average PX Charge is based upon the weighted average costs for purchases through the Power Exchange. This service is subject to competition. You may purchase electricity from another supplier.



Usage

Meter Number	Dates and Readings		Difference	Multiplier	Usage
	From	To			
Y828-001532	03/05/01 13581	04/02/01 14150	569	18	10,242 kWh

Demand Meter Information

Maximum Demand : 57.0 kW

Usage Comparison

	This Year	Last Year
kilowatthour (kWh) used	10,242.00	12,888.00
Number of days	28	28
Average usage per day	365.79	460.29



Message

THANKS FOR YOUR PATIENCE & FOR CONSERVING ENERGY... especially when the state's electricity supplies are extremely low and rotating blackouts become necessary. We regret that due to recurring supply shortages, we are not always able to provide the reliable service that has been our hallmark for the past 100 years. Please continue to conserve energy whenever and wherever possible.



SOUTHERN CALIFORNIA
EDISON

Southern California Edison Company
An EDISON INTERNATIONAL Company
P.O. Box 600, Rosemead, CA 91771-0001

Customer and Service Address

SUNDALE MUTUAL WATR
51150 70TH ST W
LANCASTER CA 93536

Date Bill Prepared

April 03, 2001

Next Meter Read on or about

May 02, 2001

Your Customer Account Number

2-03-311-6542

24-hr. Customer Service

1 (800) 896-1245

Service Account

3-002-6269-46

Rate Schedule

PA-1



Update

Amount of Previous Statement 03/06/01 **\$952.32**

Previous Charges Due Immediately \$

952.32

Current Charges:

Late Payment Charge (\$952.32 x 0.90%) **\$8.57**

Current Charges Subtotal \$

8.57

Summary



Service / Billing Period - 03/05/01 to 04/02/01 (28 days)

Energy Charge 10,242 kWh x \$0.09172 \$ 939.40

Customer Charge 17.65

Service Charge 60.0 HP x \$2.05000 123.00

EPS* 10,242 kWh x \$0.01000 102.42

Current Billing Detail Subtotal \$ 1,182.47

UUT Exempt

State Tax 10,242 kWh x \$0.00020 2.05

Current amount must be paid by 04/23/01 \$1,193.09

Your Account's Total Balance Due \$2,145.41

\$ 42.30 is your daily average cost this period excluding Utility User Tax (UUT)

Service Voltage : 480 Volts

Billing Horsepower : 60.0 HP

Average PX Energy Charge during this period was : 14.94 cents/kWh

Of your total charges, Franchise Fees represents : \$9.56

*The Emergency Procurement Surcharge (EPS), effective 1/4/01, was approved by the California Public Utilities Commission to improve SCE's ability to continue financing wholesale power purchases for its customers. This surcharge is temporary and is subject to refund.



SOUTHERN CALIFORNIA
EDISON

Southern California Edison Company
An **EDISON INTERNATIONAL** Company
P.O. Box 600, Rosemead, CA 91771-0001

Customer and Service Address

SUNDALE MUTUAL WATR
51150 70TH ST W
LANCASTER CA 93536

Date Bill Prepared

May 03, 2001

Next Meter Read on or about

June 01, 2001

Your Customer Account Number

2-03-311-6542

24-hr. Customer Service

1 (800) 896-1245

Service Account

3-002-6269-46

Rate Schedule

PA-1

Detail

CTC Charges	\$	(780.96)
PX Energy Charge (1)		2,238.49
Transmission Charges		(13.17)
Distribution Charges		242.94
Nuclear Decommissioning Charges		11.49
Public Purpose Program Charges		60.98
Electric Deferred Refund		(46.77)
Emergency Procurement Surcharge		176.76
Other Charges		5.66
Other Current Charges		10.74
Current Amount Due	\$	1,906.16

(1) The Average PX Charge is based upon the weighted average costs for purchases through the Power Exchange. This service is subject to competition. You may purchase electricity from another supplier.



Usage

Meter Number	Dates and Readings		Difference	Multiplier	Usage
	From	To			
Y828-001532	04/02/01 14150	05/02/01 15132	982	18	17,676 kWh

Demand Meter Information

Maximum Demand : 57.0 kW

Usage Comparison

	This Year	Last Year
kilowatthour (kWh) used	17,676.00	24,696.00
Number of days	30	31
Average usage per day	589.20	796.65



Message

Not Just Energy...

We are committed to delivering you creative energy services that add to your comfort and convenience.

* * * * *

ELECTRIC DEFERRED REFUND...

SCE customers of record on 1/1/2001, who were also SCE customers during 2000, are eligible for a one-time Electric Deferred Refund credit based on their 2000 electric use. Your refund appears as a credit on this bill.



Southern California Edison Company
An EDISON INTERNATIONAL Company
P.O. Box 600, Rosemead, CA 91771-0001

Customer and Service Address
SUNDALE MUTUAL WATR
51150 70TH ST W
LANCASTER CA 93536

Date Bill Prepared
May 03, 2001
Next Meter Read on or about
June 01, 2001

Service Account
3-002-6269-46

Rate Schedule
PA-1

Your Customer Account Number
2-03-311-6542
24-hr. Customer Service
1 (800) 896-1245



Update

Payment received 04/03/01 - Thank you	\$ (952.32)	
Amount of Previous Statement 04/03/01	\$2,145.41	
Payment received 05/02/01 - Thank you	\$ (1,193.09)	
Account Balance.....	\$	0.00
Current Charges:		
Late Payment Charge (\$1,193.09 x 0.90%)	\$10.74	
Current Charges Subtotal	\$	10.74

Summary



Service / Billing Period - 04/02/01 to 05/02/01 (30 days)		
Energy Charge	17,676 kWh x \$0.09172	\$ 1,621.24
Customer Charge		17.65
Service Charge	60.0 HP x \$2.05000	123.00
Electric Deferred Refund		(46.77)
EPS*	17,676 kWh x \$0.01000	176.76
Current Billing Detail Subtotal	\$	1,891.88
UUT Exempt		
State Tax	17,676 kWh x \$0.00020	3.54
Current amount must be paid by 05/22/01		\$1,906.16

\$ 63.18 is your daily average cost this period excluding Utility User Tax (UUT)
Service Voltage : 480 Volts
Billing Horsepower : 60.0 HP
Average PX Energy Charge during this period was : 12.66 cents/kWh
Of your total charges, Franchise Fees represents : \$15.30
*The Emergency Procurement Surcharge (EPS), effective 1/4/01, was approved
by the California Public Utilities Commission to improve SCE's ability to
continue financing wholesale power purchases for its customers. This
surcharge is temporary and is subject to refund.



SOUTHERN CALIFORNIA
EDISON

Southern California Edison Company
An EDISON INTERNATIONAL Company
P.O. Box 600, Rosemead, CA 91771-0001

Customer and Service Address

SUNDALE MUTUAL WATR
51150 70TH ST W
LANCASTER CA 93536

Date Bill Prepared

June 02, 2001

Next Meter Read on or about

July 02, 2001

Your Customer Account Number

2-03-311-6542

24-hr. Customer Service

1 (800) 896-1245

Service Account

3-002-6269-46

Rate Schedule

PA-1

Detail

CTC Charges	\$	(2,087.27)
PX Energy Charge (1)		4,671.24
Transmission Charges		(34.49)
Distribution Charges		333.24
Nuclear Decommissioning Charges		20.37
Public Purpose Program Charges		108.12
Emergency Procurement Surcharge		313.38
Other Charges		10.03
Other Current Charges		17.16
Current Amount Due	\$	3,351.78

(1) The Average PX Charge is based upon the weighted average costs for purchases through the Power Exchange. This service is subject to competition. You may purchase electricity from another supplier.



Usage

Meter Number	Dates and Readings		Difference	Multiplier	Usage
	From	To			
ACTUAL READ					
Y828-001532	05/02/01 15132	06/01/01 16873	1741	18	31,338 kWh

Demand Meter Information

Maximum Demand : 58.0 kW

Usage Comparison

	This Year	Last Year
kilowatthour (kWh) used	31,338.00	29,772.00
Number of days	30	30
Average usage per day	1,044.60	992.40



Message

Not Just Energy...

We are committed to delivering you creative energy services that add to your comfort and convenience.



SOUTHERN CALIFORNIA
EDISON

Southern California Edison Company
An EDISON INTERNATIONAL Company
P.O. Box 600, Rosemead, CA 91771-0001

Customer and Service Address

SUNDALE MUTUAL WATR
51150 70TH ST W
LANCASTER CA 93536

Date Bill Prepared

June 02, 2001

Next Meter Read on or about

July 02, 2001

Your Customer Account Number

2-03-311-6542

24-hr. Customer Service

1 (800) 896-1245

Service Account

3-002-6269-46

Rate Schedule

PA-1



Update

Amount of Previous Statement 05/03/01

\$1,906.16

Payment received 05/31/01 - Thank you

\$ (1,906.16)

Account Balance.....\$

0.00

Current Charges:

Late Payment Charge (\$1,906.16 x 0.90%)

\$17.16

Current Charges Subtotal.....\$

17.16

Summary



Service / Billing Period - 05/02/01 to 06/01/01 (30 days)

Energy Charge

31,338 kWh x \$0.09172

\$ 2,874.32

Customer Charge

60.0 HP

x \$2.05000

123.00

Service Charge

31,338 kWh

x \$0.01000

313.38

EPS*

Current Billing Detail Subtotal

\$ 3,328.35

UUT Exempt

State Tax

31,338 kWh x \$0.00020

6.27

Current amount must be paid by 06/21/01

\$3,351.78

\$ 111.15 is your daily average cost this period excluding Utility User Tax (UUT)

Service Voltage : 480 Volts

Billing Horsepower : 60.0 HP

Average PX Energy Charge during this period was : 14.91 cents/kWh

Of your total charges, Franchise Fees represents : \$26.92

*The Emergency Procurement Surcharge (EPS), effective 1/4/01, was approved by the California Public Utilities Commission to improve SCE's ability to continue financing wholesale power purchases for its customers. This surcharge is temporary and is subject to refund.

Please detach stub below and return with your payment -



SOUTHERN CALIFORNIA
EDISON

Southern California Edison Company
An EDISON INTERNATIONAL[®] Company
P.O. Box 600, Rosemead, CA 91771-0001

Customer and Service Address

SUNDALE MUTUAL WATR
51150 70TH ST W
LANCASTER CA 93536

Date Bill Prepared

July 03, 2001
Next Meter Read on or about
Aug 01, 2001

Your Customer Account Number

2-03-311-6542

24-hr. Customer Service

1 (800) 896-1245

Service Account Rotating Outage Rate Schedule
3-002-6269-46 Group N001 PA-1

Detail

Energy Charges (E):		
DWR Energy (D)	7,706 kWh x \$0.11313	\$ 871.78
Procured Energy		3,458.45
Transmission Charges		(46.34)
Distribution Charges		383.45
Nuclear Decommissioning Charges		25.31
Public Purpose Program Charges		134.32
Emergency Procurement Surcharge		25.12
Other Charges		12.47
Other Current Charges		30.17
Current Amount Due		\$ 4,894.73

(E) The Energy Charges reflect the amount included in your rate for recovery of energy procurement and generation costs. This service is subject to competition. You may purchase electricity from another supplier.

(D) These charges are being collected by Southern California Edison as an agent for the Department of Water Resources (DWR) for that portion of energy DWR procured.



Usage

Meter Number	Dates and Readings From To	Difference	Multiplier	Usage
ACTUAL READ				
Y828-001532	06/01/01 07/02/01 16873 19036	2163	18	38,934 kWh

Demand Meter Information

Maximum Demand : 59.0 kW

Usage Comparison

	This Year	Last Year
Kilowatt-hour (kWh) used	38,934.00	36,558.00
Number of days	31	30
Average usage per day	1,255.94	1,218.60
Percent change	3%	



Message

Not Just Energy

We are committed to delivering you creative energy services that add to your comfort and convenience.

CALIFORNIA 20/20 REBATE PROGRAM

Earn a 20% rebate on your monthly electricity charges this Summer!
For information on the California 20/20 Rebate Program visit our
Web site at www.sce.com or call us at 1-800-799-4209.

IMPORTANT INFORMATION

The Rotating Outage group number shown on the upper portion of the bill may change at any time without notice due to electric system operating needs. SCE cannot predict or forecast exactly when an outage group may be affected by a rotating outage, due to the uncertainties of electric system operating conditions during emergencies.



SOUTHERN CALIFORNIA
EDISON

Southern California Edison Company
An **EDISON INTERNATIONAL** Company
P.O. Box 600, Rosemead, CA 91771-0001

Customer and Service Address

SUNDALE MUTUAL WATR
51150 70TH ST W
LANCASTER CA 93536

Date Bill Prepared

July 03, 2001

Next Meter Read on or about
Aug 01, 2001

Your Customer Account Number

2-03-311-6542

24-hr. Customer Service

1 (800) 896-1245

Service Account

3-002-6269-46

Rotating Outage

Group N001

Rate Schedule

PA-1



Update

Amount of Previous Statement 06/02/01

\$3,351.78

Payment received 07/02/01 - Thank you

\$ (3,351.78)

Account Balance \$

0.00

Current Charges:

SCE Late Pymt Chrg (\$3,351.78 x 0.90%)

\$30.17

Current Charges Subtotal \$

30.17

Summary



Service / Billing Period - 06/01/01 to 07/02/01 (31 days) - Winter/Summer Season

Energy Charge

2,512 kWh x \$0.09172

\$ 230.40

Energy Charge

36,422 kWh x \$0.12247

4,460.60

Customer Charge

17.65

Service Charge

60.0 HP x \$2.05000

123.00

EPS*

2,512 kWh x \$0.01000

25.12

Current Billing Detail Subtotal \$ 4,856.77

UUT Exempt

State Tax

38,934 kWh x \$0.00020

7.79

Current amount must be paid by 07/23/01

\$4,894.73

\$ 156.92 is your daily average cost this period excluding Utility User Tax (UUT)

Service Voltage : 480 Volts

Billing Horsepower : 60.0 HP

Of your total charges, Franchise Fees represent : \$39.28

Average Energy Charge during this period is : 11.12 cents/kWh

*The Emergency Procurement Surcharge (EPS), effective 1/4/01, was approved by the California Public Utilities Commission to improve SCE's ability to continue financing wholesale power purchases for its customers. This surcharge is temporary and is subject to refund.



SOUTHERN CALIFORNIA
EDISON

Southern California Edison Company
An **EDISON INTERNATIONAL** Company
P.O. Box 600, Rosemead, CA 91771-0001

Customer and Service Address

SUNDALE MUTUAL WATR
51150 70TH ST W
LANCASTER CA 93536

Date Bill Prepared

Aug 02, 2001

Next Meter Read on or about

Aug 30, 2001

Your Customer Account Number

2-03-311-6542

24-hr. Customer Service

1 (800) 896-1245

Service Account

3-002-6269-46

Rotating Outage

Group N001

Rate Schedule

PA-1

Detail

Energy Charges (E):		
DWR Energy (D)	8,745 kWh x \$0.11313	\$ 989.32
Procured Energy		3,395.74
Transmission Charges		(46.03)
Distribution Charges		382.14
Nuclear Decommissioning Charges		25.18
Public Purpose Program Charges		133.64
Other Charges		12.41
Other Current Charges		44.06
Current Amount Due		\$ 4,936.46

(E) The Energy Charges reflect the amount included in your rate for recovery of energy procurement and generation costs. This service is subject to competition. You may purchase electricity from another supplier.

(D) These charges are being collected by Southern California Edison as an agent for the Department of Water Resources (DWR) for that portion of energy DWR procured.



Usage

Meter Number	Dates and Readings From To	Difference	Multiplier	Usage
ACTUAL READ Y828-001532	07/02/01 08/01/01 19036 21188	2152	18	38,736 kWh

Demand Meter Information

Maximum Demand : 58.0 kW

Usage Comparison

	This Year	Last Year
Kilowatt-hour (kWh) used	38,736.00	41,130.00
Number of days	30	32
Average usage per day	1,291.20	1,285.31
Percent change	0%	



Message

Reminder - A late payment charge will be applied to the total unpaid balance on your account if your payment is not received by the due date shown on this bill or in accordance with SCE tariffs.

SUMMER'S SIZZLE SHOULDN'T CAUSE HEAT STRESS ...

Read this month's Customer Connection bill insert for information on:
Avoiding Summer Heat Stress, Energy Saving Tips for Keeping Cool,
Portable Generators, and more!

CALIFORNIA 20/20 REBATE PROGRAM

Earn a 20% rebate on your monthly electricity charges this Summer!
For information on the California 20/20 Rebate Program visit our
Web site at www.sce.com or call us at 1-800-799-4209.

IMPORTANT INFORMATION

The Rotating Outage group number shown on the upper portion of the bill may change at any time without notice due to electric system operating needs. SCE cannot predict or forecast exactly when an outage group may be affected by a rotating outage, due to the uncertainties of electric system operating conditions during emergencies.



SOUTHERN CALIFORNIA
EDISON

Southern California Edison Company
An **EDISON INTERNATIONAL** Company
P.O. Box 600, Rosemead, CA 91771-0001

Customer and Service Address
SUNDALE MUTUAL WATR
51150 70TH ST W
LANCASTER CA 93536

Date Bill Prepared
Aug 02, 2001
Next Meter Read on or about
Aug 30, 2001

Your Customer Account Number
2-03-311-6542
24-hr. Customer Service
1 (800) 896-1245

Service Account **Rotating Outage** **Rate Schedule**
3-002-6269-46 **Group N001** **PA-1**



Update

Amount of Previous Statement 07/03/01	\$4,894.73	
Payment received 07/30/01 - Thank you	\$ (4,894.73)	
Account Balance.....	\$	0.00

Current Charges:

DWR Late Pymt Chrg (\$871.78 x 0.90%)	\$7.85
SCE Late Pymt Chrg (\$4,022.95 x 0.90%)	\$36.21

Current Charges Subtotal	\$	44.06
--------------------------------	----	-------

Summary



Service / Billing Period - 07/02/01 to 08/01/01 (30 days) - Summer Season

Energy Charge	38,736 kWh x \$0.12247	\$ 4,744.00
Customer Charge		17.65
Service Charge	60.0 HP x \$2.05000	123.00

Current Billing Detail Subtotal	\$	4,884.65
---------------------------------------	----	----------

UUT Exempt		
State Tax	38,736 kWh x \$0.00020	7.75

Current amount must be paid by 08/21/01	\$4,936.46
--	-------------------

\$ 163.08 is your daily average cost this period excluding Utility User Tax (UUT)
Service Voltage : 480 Volts
Billing Horsepower : 60.0 HP
Of your total charges, Franchise Fees represent : \$39.50
Average Energy Charge during this period is : 11.32 cents/kWh

- Please detach stub below and return with your payment -



Southern California Edison Company
An EDISON INTERNATIONAL Company
P.O. Box 600, Rosemead, CA 91771-0001

Customer and Service Address
SUNDALE MUTUAL WATR
51150 70TH ST W
LANCASTER CA 93536

Date Bill Prepared
Aug 31, 2001
Next Meter Read on or about
Oct 01, 2001

Your Customer Account Number
2-03-311-6542
24-hr. Customer Service
1 (800) 896-1245

Service Account Rotating Outage Rate Schedule
3-002-6269-46 Group N001 PA-1



Usage

Meter Number	Dates and Readings		Difference	Multiplier	Usage
	From	To			
ACTUAL READ Y828-001532	08/01/01 21188	08/30/01 23270	2082	18	37,476 kWh

Maximum Demand : 42.0 kW

Usage Comparison		This Year	Last Year
Kilowatt-hour (kWh) used		37,476.00	35,640.00
Number of days		29	29
Average usage per day		1,292.28	1,228.97
Percent change		5%	



Message

Reminder - A late payment charge will be applied to the total unpaid balance on your account if your payment is not received by the due date shown on this bill or in accordance with SCE tariffs.

* * * * *

DID YOU KNOW ...

That SCE's customer phone centers handle over a million calls per month? For other interesting facts about SCE, and to learn how to use your rotating outage group number and more, see this month's Customer Connection bill insert.

* * * * *

IMPORTANT INFORMATION

Currently, the Rotating Outage Group number shown on the upper portion of your bill is not subject to rotating outages. However, the outage group number is subject to change at any time without notice due to electric system operating conditions.



Southern California Edison Company
An EDISON INTERNATIONAL Company
O. Box 600, Rosemead, CA 91771-0001

Customer and Service Address
SUNDALE MUTUAL WATR
51150 70TH ST W
LANCASTER CA 93536

Date Bill Prepared
Aug 31, 2001
Next Meter Read on or about
Oct 01, 2001

Your Customer Account Number
2-03-311-6542
24-hr. Customer Service
1 (800) 896-1245

Service Account Rotating Outage Rate Schedule
3-002-6269-46 Group N001 PA-1



Update Amount of Previous Statement 08/02/01 \$4,936.46
Payment received 08/21/01 - Thank you \$ (4,936.46)
Account Balance..... \$ **0.00**



Summary

Service / Billing Period - 08/01/01 to 08/30/01 (29 days) - Summer Season

Energy Charge	37,476 kWh x \$0.12247	\$ 4,589.69
Customer Charge		17.65
Service Charge	60.0 HP x \$2.05000	123.00
Current Billing Detail Subtotal		\$ 4,730.34
UUT Exempt		
State Tax	37,476 kWh x \$0.00020	7.50
Current amount must be paid by 09/19/01		\$4,737.84

\$ 163.37 is your daily average cost this period
Service Voltage : 480 Volts
Billing Horsepower : 60.0 HP
Of your total charges, Franchise Fees represent : \$38.25
Average Energy Charge during this period is : 11.30 cents/kWh

Detail

Energy Charges (E):		
DWR Energy (D)	10,391 kWh x \$0.11295	\$ 1,173.66
Procured Energy		3,062.03
Transmission Charges		(37.32)
Distribution Charges		373.82
Nuclear Decommissioning Charges		24.36
Public Purpose Program Charges		129.29
Other Charges		12.00
Current Amount Due		\$ 4,737.84

- (E) The Energy Charges reflect the amount included in your rate for recovery of energy procurement and generation costs. This service is subject to competition. You may purchase electricity from another supplier.
- (D) These charges are being collected by Southern California Edison as an agent for the Department of Water Resources (DWR) for that portion of energy DWR procured.



Southern California Edison Company
An EDISON INTERNATIONAL Company
P.O. Box 600, Rosemead, CA 91771-0001

Customer and Service Address

SUNDALE MUTUAL WATR
51150 70TH ST W
LANCASTER CA 93538

Date Bill Prepared

Oct 02, 2001

Next Meter Read on or about
Oct 31, 2001

Your Customer Account Number

2-03-311-6542

24-hr. Customer Service

1 (800) 896-1245

Service Account

3-002-6269-46

Rotating Outage

Group N001

Rate Schedule

PA-1

Detail

Energy Charges (E):		
DWR Energy (D)	10,381 kWh x \$0.11295	\$ 1,172.53
Procured Energy		3,217.77
Transmission Charges		(39.21)
Distribution Charges		382.86
Nuclear Decommissioning Charges		25.25
Public Purpose Program Charges		134.01
Other Charges		12.43
Other Current Charges		42.64
Current Amount Due		\$ 4,948.28

(E) The Energy Charges reflect the amount included in your rate for recovery of energy procurement and generation costs. This service is subject to competition. You may purchase electricity from another supplier.

(D) These charges are being collected by Southern California Edison as an agent for the Department of Water Resources (DWR) for that portion of energy DWR procured.



Usage

Meter Number	Dates and Readings From	To	Difference	Multiplier	Usage
ACTUAL READ Y828-001532	08/30/01 23270	10/01/01 25428	2158	18	38,844 kWh

Demand Meter Information
Maximum Demand : 58.0 kW

	Usage Comparison	This Year	Last Year
Kilowatt-hour (kWh) used		38,844.00	32,616.00
Number of days		32	30
Average usage per day		1,213.88	1,087.20
Percent change		12%	



Message

Reminder - A late payment charge will be applied to the total unpaid balance on your account if your payment is not received by the due date shown on this bill or in accordance with SCE tariffs.

Voluntary Renewable Energy Contributions
"California air quality can use your help. Look inside the enclosed Customer Connection for information about the Voluntary Renewables Contribution Program"

IMPORTANT INFORMATION

Currently, the Rotating Outage Group number shown on the upper portion of your bill is not subject to rotating outages. However, the outage group number is subject to change at any time without notice due to electric system operating conditions.

10-12-01



Southern California Edison Company
An EDISON INTERNATIONAL Company
P.O. Box 600, Rosemead, CA 91771-0001

Customer and Service Address
SUNDALE MUTUAL WATR
51150 70TH ST W
LANCASTER CA 93536

Date Bill Prepared
Oct 02, 2001
Next Meter Read on or about
Oct 31, 2001

Service Account 3-002-6269-46
Rotating Outage Group N001
Rate Schedule PA-1

Your Customer Account Number

2-03-311-6542

24-hr. Customer Service

1 (800) 896-1245



Update

Amount of Previous Statement 08/31/01

Payment received 09/21/01 - Thank you

\$4,737.84

\$ (4,737.84)

Account Balance.....\$

0.00

Current Charges:

DWR Late Pymt Chrg (\$1,173.66 x 0.90%)

\$10.56

SCE Late Pymt Chrg (\$3,564.18 x 0.90%)

\$32.08

Current Charges Subtotal.....\$

42.64

Summary



Service / Billing Period - 08/30/01 to 10/01/01 (32 days) - Summer Season

Energy Charge

38,844 kWh x \$0.12247

\$ 4,757.22

Customer Charge

17.65

Service Charge

60.0 HP x \$2.05000

123.00

Current Billing Detail Subtotal.....\$

4,897.87

UUT Exempt

State Tax

38,844 kWh x \$0.00020

7.77

Current amount must be paid by 10/22/01

\$4,948.28

\$ 153.30 is your daily average cost this period

Service Voltage : 480 Volts

Billing Horsepower : 60.0 HP

Of your total charges, Franchise Fees represent : \$39.61

Average Energy Charge during this period is : 11.30 cents/kWh

Service Account Rotating Outage Rate Schedule
3-002-6269-46 Group N001 PA-1

1 (800) 896-1245

Detail

Energy Charges (E):		
DWR Energy (D)	8,218 kWh x \$0.11295	\$ 928.22
Procured Energy		2,353.35
Transmission Charges		(25.66)
Distribution Charges		318.01
Nuclear Decommissioning Charges		18.87
Public Purpose Program Charges		100.17
Other Charges		9.29
Other Current Charges		44.54
Current Amount Due		\$ 3,746.79

(E) The Energy Charges reflect the amount included in your rate for recovery of energy procurement and generation costs. Effective September 20, 2001, your ability to enter into new contracts or arrangements to purchase electricity from another supplier was suspended by the California Public Utilities Commission.

(D) These charges are being collected by Southern California Edison as an agent for the Department of Water Resources (DWR) for that portion of energy DWR procured.

**Usage**

Meter Number	Dates and Readings From To	Difference	Multiplier	Usage
ACTUAL READ Y828-001532	10/01/01 10/31/01 25428 27041	1613	18	29,034 kWh

Maximum Demand : 58.0 kW

	This Year	Last Year
Kilowatt-hour (kWh) used	29,034.00	25,542.00
Number of days	30	32
Average usage per day	967.80	798.19
Percent change	21%	

**Message**

Reminder - A late payment charge will be applied to the total unpaid balance on your account if your payment is not received by the due date shown on this bill or in accordance with SCE tariffs.

DIRECT ACCESS SUSPENDED

The right to acquire direct access service from other electric service providers was suspended by the CPUC as of 9/20/01.

MAKE A DIFFERENCE IN YOUR COMMUNITY THIS WINTER...
 by contributing to SCE's Energy Assistance Fund (EAF), an emergency program that helps people in need pay their winter electric bill. To contribute, and for more information, see the enclosed EAF envelope.

See this month's Customer Connection bill insert
 It contains information about: SCE's recovery plan, the Energy Assistance Fund, holiday lighting and safety, flag protocol, payment assistance, and more!

IMPORTANT INFORMATION

Currently, the Rotating Outage Group number shown on the upper portion of your bill is not subject to rotating outages. However, the outage group number is subject to change at any time without notice due to electric system operating conditions.



Southern California Edison Company
An EDISON INTERNATIONAL Company
P.O. Box 600, Rosemead, CA 91771-0001

Customer and Service Address
SUNDALE MUTUAL WATR
51150 70TH ST W
LANCASTER CA 93536

Date Bill Prepared
Nov 01, 2001
Next Meter Read on or about
Dec 03, 2001

Service Account Rotating Outage Rate Schedule
3-002-6269-46 Group N001 PA-1

Your Customer Account Number
2-03-311-6542
24-hr. Customer Service
1 (800) 896-1245



Update

Amount of Previous Statement 10/02/01	\$4,948.28	
Payment received 10/29/01 - Thank you	\$ (4,948.28)	
Account Balance		\$ 0.00
Current Charges:		
DWR Late Pymt Chrg (\$1,183.09 x 0.90%)	\$10.65	
SCE Late Pymt Chrg (\$3,765.19 x 0.90%)	\$33.89	
Current Charges Subtotal		\$ 44.54

Summary



Service / Billing Period - 10/01/01 to 10/31/01 (30 days) - Summer/Winter Season

Energy Charge	29,034 kWh	x \$0.12247	\$ 3,555.79
Customer Charge			17.65
Service Charge	60.0 HP	x \$2.05000	123.00

Current Billing Detail Subtotal \$ 3,696.44

UUT Exempt		
State Tax	29,034 kWh	x \$0.00020
		5.81

Current amount must be paid by 11/20/01 **\$3,746.79**

\$ 123.41 is your daily average cost this period
Service Voltage : 480 Volts
Billing Horsepower : 60.0 HP
Of your total charges, Franchise Fees represent : \$29.89
Average Energy Charge during this period is : 11.30 cents/kWh



Southern California Edison Company
An EDISON INTERNATIONAL Company
O. Box 600, Rosemead, CA 91771-0001

Customer and Service Address
SUNDALE MUTUAL WATR
51150 70TH ST W
LANCASTER CA 93536

Date Bill Prepared
Dec 04, 2001
Next Meter Read on or about
Jan 03, 2002

Service Account Rotating Outage Rate Schedule
3-002-6269-46 Group N001 PA-1

Your Customer Account Number
2-03-311-6542
24-hr. Customer Service
1 (800) 896-1245

Detail

Energy Charges (E):		
DWR Energy (D)	3,187 kWh x \$0.11295	\$ 359.97
Procured Energy		1,340.89
Transmission Charges		(6.36)
Distribution Charges		225.57
Nuclear Decommissioning Charges		9.78
Public Purpose Program Charges		51.92
Other Charges		4.82
Other Current Charges		33.72
Current Amount Due		\$ 2,020.31

(E) The Energy Charges reflect the amount included in your rate for recovery of energy procurement and generation costs. Effective September 20, 2001, your ability to enter into new contracts or arrangements to purchase electricity from another supplier was suspended by the California Public Utilities Commission.

(D) These charges are being collected by Southern California Edison as an agent for the Department of Water Resources (DWR) for that portion of energy DWR procured.



Usage

Meter Number	Dates and Readings	Difference	Multiplier	Usage
	From To			
ACTUAL READ Y828-001532	10/31/01 12/03/01 27041 27877	836	18	15,048 kWh

Demand Meter Information
Maximum Demand: 58.0 kW

Usage Comparison	This Year	Last Year
Kilowatt-hour (kWh) used	15,048.00	14,580.00
Number of days	33	31
Average usage per day	456.00	470.32
Percent change	(3)%	



Message

Reminder - A late payment charge of 0.9% will be applied to the total unpaid balance on your account if full payment is not received by the due date on this bill. For designated State agencies, the late payment charge will be applied in accordance with SCE tariffs.

IMPORTANT INFORMATION

Currently, the Rotating Outage Group number shown on the upper portion of your bill is not subject to rotating outages. However, the outage group number is subject to change at any time without notice due to electric system operating conditions.



Southern California Edison Company
An EDISON INTERNATIONAL Company
P.O. Box 600, Rosemead, CA 91771-0001

Customer and Service Address Date Bill Prepared
UNDALDE MUTUAL WATR Dec 04, 2001
51150 70TH ST W Next Meter Read on or about
LANCASTER CA 93536 Jan 03, 2002

Service Account Rotating Outage Rate Schedule
3-002-6269-46 Group N001 PA-1

Your Customer Account Number
2-03-311-6542
24-hr. Customer Service
1 (800) 896-1245



Update

Amount of Previous Statement 11/01/01 \$3,746.79
Payment received 11/30/01 - Thank you \$ (3,746.79)
Account Balance \$ 0.00

Current Charges:
DWR Late Pymt Chrg (\$938.87 x 0.90%) \$8.45
SCE Late Pymt Chrg (\$2,807.92 x 0.90%) \$25.27
Current Charges Subtotal \$ 33.72

Summary



Service / Billing Period - 10/31/01 to 12/03/01 (33 days) - Winter Season

Energy Charge	15,048 kWh x \$0.12247	\$ 1,842.93
Customer Charge		17.65
Service Charge	60.0 HP x \$2.05000	123.00
Current Billing Detail Subtotal		\$ 1,983.58
UUT Exempt		
State Tax	15,048 kWh x \$0.00020	3.01
Current amount must be paid by 12/24/01		\$2,020.31

\$ 60.20 is your daily average cost this period
Service Voltage : 480 Volts
Billing Horsepower : 60.0 HP
Of your total charges, Franchise Fees represent : \$18.04
Average Energy Charge during this period is : 11.30 cents/kWh

Return this bill and return with your payment -



Southern California Edison Company
An EDISON INTERNATIONAL® Company
P.O. Box 600, Rosemead, CA 91771-0001

Customer and Service Address
SUNDALE MUTUAL WATR
49540 85TH ST W PMP
LANCASTER CA 93536

Service Account
3-003-1510-65

Date Bill Prepared

Jan 04, 2001

Next Meter Read on or about
Feb 01, 2001

Rate Schedule
PA-1

Your Customer Account Number

2-03-311-6518

24-hr. Customer Service

1 (800) 896-1245



Usage

Meter Number	Dates and Readings		Difference	Multiplier	Usage
	From	To			
Y828-001479	12/01/00 50530	01/03/01 50820	290	18	5,220 kWh

Demand Meter Information

Maximum Demand : 48.0 kW

Usage Comparison

	This Year	Last Year
kilowatthour (kWh) used	5,220.00	5,400.00
Number of days	33	31
Average usage per day	158.18	174.19



Message

Not Just Energy...
We are committed to delivering you creative energy services
that add to your comfort and convenience.



Southern California Edison Company
An EDISON INTERNATIONAL Company
O. Box 600, Rosemead, CA 91771-0001

Customer and Service Address

SUNDALE MUTUAL WATR
49540 85TH ST W PMP
LANCASTER CA 93536

Date Bill Prepared

Jan 04, 2001

Next Meter Read on or about
Feb 01, 2001

Rate Schedule
PA-1

Service Account
3-003-1510-65

Your Customer Account Number

2-03-311-6518

24-hr. Customer Service

1 (800) 896-1245



Update

Amount of Previous Statement 12/02/00

Payment received 12/29/00 - Thank you

\$673.81

\$ (673.81)

Account Balance.....\$

0.00

Current Charges:

Late Payment Charge (\$673.81 x 0.90%)

\$6.06

Current Charges Subtotal.....\$

6.06

Summary



Service / Billing Period - 12/01/00 to 01/03/01 (33 days)

Energy Charge

5,220 kWh x \$0.09172

\$ 478.78

Customer Charge

30.0 HP x \$2.05000

17.65

Service Charge

61.50

Current Billing Detail Subtotal

\$ 557.93

UUT Exempt

State Tax

5,220 kWh x \$0.00020

1.04

Current amount must be paid by 01/23/01

\$565.03

\$ 16.94 is your daily average cost this period excluding Utility User Tax (UUT)

Service Voltage : 480 Volts

Billing Horsepower : 30.0 HP

Average PX Energy Charge during this period was : 25.64 cents/kWh

Of your total charges, Franchise Fees represents : \$4.51

Detail

CTC Charges

PX Energy Charge (1)

\$ (916.48)

Transmission Charges

1,338.56

Distribution Charges

5.06

Nuclear Decommissioning Charges

107.30

Public Purpose Program Charges

3.65

Other Charges

19.21

Other Current Charges

1.67

6.06

Current Amount Due

\$ 565.03

(1) The Average PX Charge is based upon the weighted average costs for purchases through the Power Exchange. This service is subject to competition. You may purchase electricity from another supplier.



Southern California Edison Company
An EDISON INTERNATIONAL Company
P.O. Box 600, Rosemead, CA 91771-0001

Customer and Service Address

SUNDALE MUTUAL WATR
49540 85TH ST W PMP
LANCASTER CA 93536

Service Account

3-003-1510-65

Date Bill Prepared

Feb 02, 2001

Next Meter Read on or about
March 05, 2001

Rate Schedule

PA-1

Your Customer Account Number

2-03-311-6518

24-hr. Customer Service

1 (800) 896-1245

Detail

CTC Charges		
PX Energy Charge (1)	\$	(545.19)
Transmission Charges		826.26
Distribution Charges		3.20
Nuclear Decommissioning Charges		97.89
Public Purpose Program Charges		2.43
Emergency Procurement Surcharge		12.78
Other Charges		33.54
Other Current Charges		1.11
		5.09
Current Amount Due	\$	437.11

(1) The Average PX Charge is based upon the weighted average costs for purchases through the Power Exchange. This service is subject to competition. You may purchase electricity from another supplier.



Usage

Meter Number	Dates and Readings		Difference	Multiplier	Usage
	From	To			
Y828-001479	01/03/01 50820	02/01/01 51013	193	18	3,474 kWh

Demand Meter Information

Maximum Demand : 41.0 kW

Usage Comparison

	This Year	Last Year
kilowatthour (kWh) used	3,474.00	5,256.00
Number of days	29	29
Average usage per day	119.79	181.24



Message

Not Just Energy...
We are committed to delivering you creative energy services
that add to your comfort and convenience.



Southern California Edison Company
An EDISON INTERNATIONAL Company
Box 600, Rosemead, CA 91771-0001

Customer and Service Address
SUNDALE MUTUAL WATR
49540 85TH ST W PMP
LANCASTER CA 93536

Date Bill Prepared
Feb 02, 2001
Next Meter Read on or about
March 05, 2001

Service Account
3-003-1510-65

Rate Schedule
PA-1

Your Customer Account Number
2-03-311-6518
24-hr. Customer Service
1 (800) 896-1245



Update

Amount of Previous Statement 01/04/01	\$565.03	
Payment received 01/29/01 - Thank you	\$ (565.03)	
Account Balance		\$ 0.00
Current Charges:		
Late Payment Charge (\$565.03 x 0.90%)	\$5.09	
Current Charges Subtotal		\$ 5.09

Summary



Service / Billing Period - 01/03/01 to 02/01/01 (29 days)		
Energy Charge	3,474 kWh x \$0.09172	\$ 318.64
Customer Charge		17.65
Service Charge	30.0 HP x \$2.05000	61.50
EPS*	3,354 kWh x \$0.01000	33.54
Current Billing Detail Subtotal		\$ 431.33
UUT Exempt		
State Tax	3,474 kWh x \$0.00020	0.69
Current amount must be paid by 02/21/01		\$437.11

\$ 14.90 is your daily average cost this period excluding Utility User Tax (UUT)

Service Voltage : 480 Volts

Billing Horsepower : 30.0 HP

Average PX Energy Charge during this period was : 23.78 cents/kWh

Of your total charges, Franchise Fees represents : \$3.22

*The Emergency Procurement Surcharge (EPS), effective 1/4/01, was approved by the California Public Utilities Commission to improve SCE's ability to continue financing wholesale power purchases for its customers. This surcharge is temporary and is subject to refund.



Southern California Edison Company
An EDISON INTERNATIONAL Company
P.O. Box 600, Rosemead, CA 91771-0001

Customer and Service Address
SUNDALE MUTUAL WATR
49540 85TH ST W PMP
LANCASTER CA 93536

Service Account
3-003-1510-65

Date Bill Prepared

March 06, 2001

Next Meter Read on or about
April 03, 2001

Rate Schedule
PA-1

Your Customer Account Number
2-03-311-6518
24-hr. Customer Service
1 (800) 896-1245

Detail

CTC Charges		
PX Energy Charge (1)	\$	(128.37)
Transmission Charges		400.69
Distribution Charges		3.33
Nuclear Decommissioning Charges		97.08
Public Purpose Program Charges		2.36
Emergency Procurement Surcharge		12.39
Other Charges		33.66
Other Current Charges		1.07
		3.93
Current Amount Due	\$	426.14

(1) The Average PX Charge is based upon the weighted average costs for purchases through the Power Exchange. This service is subject to competition. You may purchase electricity from another supplier.



Usage

Meter Number	Dates and Readings		Difference	Multiplier	Usage
	From	To			
Y828-001479	02/01/01 51013	03/05/01 51200	187	18	3,366 kWh

Demand Meter Information

Maximum Demand : 48.0 kW

Usage Comparison

	This Year	Last Year
kilowatthour (kWh) used	3,366.00	5,436.00
Number of days	32	30
Average usage per day	105.19	181.20



Message

Not Just Energy...
We are committed to delivering you creative energy services
that add to your comfort and convenience.



Southern California Edison Company
An EDISON INTERNATIONAL Company
P.O. Box 600, Rosemead, CA 91771-0001

Customer and Service Address

SUNDALE MUTUAL WATR
49540 85TH ST W PMP
LANCASTER CA 93536

Date Bill Prepared

March 06, 2001

Next Meter Read on or about
April 03, 2001

Rate Schedule

PA-1

Service Account

3-003-1510-65

Your Customer Account Number

2-03-311-6518

24-hr. Customer Service

1 (800) 896-1245



Update

Amount of Previous Statement 02/02/01

\$437.11

Payment received 02/28/01 - Thank you

\$ (437.11)

Account Balance.....\$

0.00

Current Charges:

Late Payment Charge (\$437.11 x 0.90%)

\$3.93

Current Charges Subtotal.....\$

3.93

Summary



Service / Billing Period - 02/01/01 to 03/05/01 (32 days)

Energy Charge

3,366 kWh x \$0.09172

\$ 308.73

Customer Charge

17.65

Service Charge

30.0 HP x \$2.05000

61.50

EPS*

3,366 kWh x \$0.01000

33.66

Current Billing Detail Subtotal

\$ 421.54

UUT Exempt

State Tax

3,366 kWh x \$0.00020

0.67

Current amount must be paid by 03/26/01

\$426.14

\$ 13.19 is your daily average cost this period excluding Utility User Tax (UUT)

Service Voltage : 480 Volts

Billing Horsepower : 30.0 HP

Average PX Energy Charge during this period was : 11.90 cents/kWh

Of your total charges, Franchise Fees represents : \$3.14

*The Emergency Procurement Surcharge (EPS), effective 1/4/01, was approved by the California Public Utilities Commission to improve SCE's ability to continue financing wholesale power purchases for its customers. This surcharge is temporary and is subject to refund.



Southern California Edison Company
An EDISON INTERNATIONAL Company
P.O. Box 600, Rosemead, CA 91771-0001

Customer and Service Address
SUNDALE MUTUAL WATR
49540 85TH ST W PMP
LANCASTER CA 93536

Date Bill Prepared
April 03, 2001
Next Meter Read on or about
May 02, 2001

Service Account
3-003-1510-65

Rate Schedule
PA-1

Your Customer Account Number
2-03-311-6518
24-hr. Customer Service
1 (800) 896-1245

Detail

CTC Charges	
PX Energy Charge (1)	\$ (345.44)
Transmission Charges	753.13
Distribution Charges	1.40
Nuclear Decommissioning Charges	109.65
Public Purpose Program Charges	3.53
Emergency Procurement Surcharge	18.55
Other Charges	50.40
Other Current Charges	1.61
	3.84
Current Amount Due	\$ 596.67

(1) The Average PX Charge is based upon the weighted average costs for purchases through the Power Exchange. This service is subject to competition. You may purchase electricity from another supplier.



Usage

Meter Number	Dates and Readings From	To	Difference	Multiplier	Usage
Y828-001479	03/05/01 51200	04/02/01 51480	280	18	5,040 kWh

Demand Meter Information
Maximum Demand : 51.0 kW

Usage Comparison	This Year	Last Year
kilowatthour (kWh) used	5,040.00	5,886.00
Number of days	28	29
Average usage per day	180.00	202.97



Message

THANKS FOR YOUR PATIENCE & FOR CONSERVING ENERGY... especially when the state's electricity supplies are extremely low and rotating blackouts become necessary. We regret that due to recurring supply shortages, we are not always able to provide the reliable service that has been our hallmark for the past 100 years. Please continue to conserve energy whenever and wherever possible.



Southern California Edison Company
An EDISON INTERNATIONAL Company
P.O. Box 600, Rosemead, CA 91771-0001

Customer and Service Address
SUNDALE MUTUAL WATR
49540 85TH ST W PMP
LANCASTER CA 93536

Date Bill Prepared
April 03, 2001
Next Meter Read on or about
May 02, 2001

Service Account
3-003-1510-65

Rate Schedule
PA-1

Your Customer Account Number
2-03-311-6518
24-hr. Customer Service
1 (800) 896-1245



Update Amount of Previous Statement 03/06/01 **\$426.14**
Previous Charges Due Immediately \$ **426.14**
Current Charges:
Late Payment Charge (\$426.14 x 0.90%) **\$3.84**
Current Charges Subtotal \$ **3.84**



Summary Service / Billing Period - 03/05/01 to 04/02/01 (28 days)
Energy Charge 5,040 kWh x \$0.09172 \$ 462.27
Customer Charge 17.65
Service Charge 30.0 HP x \$2.05000 61.50
EPS* 5,040 kWh x \$0.01000 50.40
Current Billing Detail Subtotal \$ 591.82
UUT Exempt
State Tax 5,040 kWh x \$0.00020 1.01
Current amount must be paid by 04/23/01 \$596.67
Your Account's Total Balance Due \$1,022.81

\$ 21.17 is your daily average cost this period excluding Utility User Tax (UUT)
Service Voltage : 480 Volts
Billing Horsepower : 30.0 HP
Average PX Energy Charge during this period was : 14.94 cents/kWh
Of your total charges, Franchise Fees represents : \$4.79
*The Emergency Procurement Surcharge (EPS), effective 1/4/01, was approved by the California Public Utilities Commission to improve SCE's ability to continue financing wholesale power purchases for its customers. This surcharge is temporary and is subject to refund.



Southern California Edison Company
An EDISON INTERNATIONAL Company
P.O. Box 600, Rosemead, CA 91771-0001

Customer and Service Address
SUNDALE MUTUAL WATR
49540 85TH ST W PMP
LANCASTER CA 93536

Service Account
3-003-1510-65

Date Bill Prepared
May 03, 2001
Next Meter Read on or about
June 01, 2001

Rate Schedule
PA-1

Your Customer Account Number
2-03-311-6518
24-hr. Customer Service
1 (800) 896-1245

Detail

CTC Charges	
PX Energy Charge (1)	\$ (363.36)
Transmission Charges	1,041.74
Distribution Charges	(5.63)
Nuclear Decommissioning Charges	126.17
Public Purpose Program Charges	5.35
Electric Deferred Refund	28.38
Emergency Procurement Surcharge	(22.85)
Other Charges	82.26
Other Current Charges	2.64
Current Amount Due	\$ 900.07

(1) The Average PX Charge is based upon the weighted average costs for purchases through the Power Exchange. This service is subject to competition. You may purchase electricity from another supplier.



Usage

Meter Number	Dates and Readings From	To	Difference	Multiplier	Usage
Y828-001479	04/02/01 51480	05/02/01 51937	457	.18	8,226 kWh

Maximum Demand : 53.0 kW

	This Year	Last Year
kilowatthour (kWh) used	8,226.00	11,088.00
Number of days	30	31
Average usage per day	274.20	357.68



Message

Not Just Energy...
We are committed to delivering you creative energy services
that add to your comfort and convenience.

ELECTRIC DEFERRED REFUND...
SCE customers of record on 1/1/2001, who were also SCE customers during
2000, are eligible for a one-time Electric Deferred Refund credit based on
their 2000 electric use. Your refund appears as a credit on this bill.



Southern California Edison Company
An EDISON INTERNATIONAL Company
P.O. Box 600, Rosemead, CA 91771-0001

Customer and Service Address
SUNDALE MUTUAL WATR
49540 85TH ST W PMP
LANCASTER CA 93536

Service Account
3-003-1510-65

Date Bill Prepared
May 03, 2001
Next Meter Read on or about
June 01, 2001

Rate Schedule
PA-1

Your Customer Account Number
2-03-311-6518
24-hr. Customer Service
1 (800) 896-1245



Update

Payment received 04/03/01 - Thank you \$ (426.14)
Amount of Previous Statement 04/03/01 \$1,022.81
Payment received 05/02/01 - Thank you \$ (596.67)

Account Balance \$ 0.00

Current Charges:

Late Payment Charge (\$596.67 x 0.90%) \$5.37

Current Charges Subtotal \$ 5.37

Summary



Service / Billing Period - 04/02/01 to 05/02/01 (30 days)

Energy Charge	8,226 kWh x \$0.09172	\$ 754.49
Customer Charge		17.65
Service Charge	30.0 HP x \$2.05000	61.50
Electric Deferred Refund		(22.85)
EPS*	8,226 kWh x \$0.01000	82.26

Current Billing Detail Subtotal \$ 893.05

UUT Exempt
State Tax

8,226 kWh x \$0.00020 1.65

Current amount must be paid by 05/22/01 \$900.07

\$ 29.82 is your daily average cost this period excluding Utility User Tax (UUT)

Service Voltage : 480 Volts

Billing Horsepower : 30.0 HP

Average PX Energy Charge during this period was : 12.66 cents/kWh

Of your total charges, Franchise Fees represents : \$7.22

*The Emergency Procurement Surcharge (EPS), effective 1/4/01, was approved by the California Public Utilities Commission to improve SCE's ability to continue financing wholesale power purchases for its customers. This surcharge is temporary and is subject to refund.



Southern California Edison Company
An EDISON INTERNATIONAL[®] Company
P.O. Box 600, Rosemead, CA 91771-0001

Customer and Service Address
SUNDALE MUTUAL WATR
49540 85TH ST W PMP
LANCASTER CA 93536

Service Account
3-003-1510-65

Date Bill Prepared
June 02, 2001
Next Meter Read on or about
July 02, 2001

Rate Schedule
PA-1

Your Customer Account Number
2-03-311-6518
24-hr. Customer Service
1 (800) 896-1245

Detail

CTC Charges	\$	(1,017.76)
PX Energy Charge (1)		2,277.93
Transmission Charges		(16.64)
Distribution Charges		172.81
Nuclear Decommissioning Charges		9.93
Public Purpose Program Charges		52.72
Emergency Procurement Surcharge		152.82
Other Charges		4.89
Other Current Charges		8.10
Current Amount Due	\$	1,644.80

(1) The Average PX Charge is based upon the weighted average costs for purchases through the Power Exchange. This service is subject to competition. You may purchase electricity from another supplier.



Usage

Meter Number	Dates and Readings	Difference	Multiplier	Usage
	From To			
ACTUAL READ				
Y828-001479	05/02/01 06/01/01			
	51937 52786	849	18	15,282 kWh

Demand Meter Information
Maximum Demand : 57.0 kW

Usage Comparison	This Year	Last Year
kilowatthour (kWh) used	15,282.00	15,138.00
Number of days	30	30
Average usage per day	509.40	504.60



Message

Not Just Energy...
We are committed to delivering you creative energy services that add to your comfort and convenience.



Southern California Edison Company
An EDISON INTERNATIONAL Company
P.O. Box 600, Rosemead, CA 91771-0001

Customer and Service Address
SUNDALE MUTUAL WATR
49540 85TH ST W PMP
LANCASTR CA 93536

Service Account
3-003-1510-65

Date Bill Prepared
June 02, 2001
Next Meter Read on or about
July 02, 2001

Rate Schedule
PA-1

Your Customer Account Number
2-03-311-6518
24-hr. Customer Service
1 (800) 896-1245



Update

Amount of Previous Statement 05/03/01	\$900.07	
Payment received 05/31/01 - Thank you	\$ (900.07)	
Account Balance		\$ 0.00
Current Charges:		
Late Payment Charge (\$900.07 x 0.90%)	\$8.10	
Current Charges Subtotal		\$ 8.10

Summary



Service / Billing Period - 05/02/01 to 06/01/01 (30 days)		
Energy Charge	15,282 kWh x \$0.09172	\$ 1,401.67
Customer Charge		17.65
Service Charge	30.0 HP x \$2.05000	61.50
EPS*	15,282 kWh x \$0.01000	152.82
Current Billing Detail Subtotal		\$ 1,633.64
UUT Exempt		
State Tax	15,282 kWh x \$0.00020	3.06
Current amount must be paid by 06/21/01		\$1,644.80

\$ 54.56 is your daily average cost this period excluding Utility User Tax (UUT)
Service Voltage : 480 Volts
Billing Horsepower : 30.0 HP
Average PX Energy Charge during this period was : 14.91 cents/kWh
Of your total charges, Franchise Fees represents : \$13.21
*The Emergency Procurement Surcharge (EPS), effective 1/4/01, was approved by the California Public Utilities Commission to improve SCE's ability to continue financing wholesale power purchases for its customers. This surcharge is temporary and is subject to refund.



Southern California Edison Company
An EDISON INTERNATIONAL Company
P.O. Box 600, Rosemead, CA 91771-0001

Customer and Service Address
SUNDALE MUTUAL WATR
49540 85TH ST W PMP
LANCASTER CA 93536

Date Bill Prepared
June 05, 2001
Next Meter Read on or about
July 02, 2001

Your Customer Account Number
2-03-311-6518

24-hr. Customer Service
1 (800) 896-1245

Service Account Rotating Outage Rate Schedule
3-003-1510-65 Group N001 PA-1

Summary



Service / Billing Period - 05/02/01 to 06/01/01 (30 days) - Winter Season

Energy Charge	15,282 kWh	x \$0.09172	\$	1,401.67
Customer Charge				17.65
Service Charge	25.0 HP	x \$2.05000		51.25
EPS*	15,282 kWh	x \$0.01000		152.82

Current Billing Detail Subtotal \$ 1,623.39

UUT Exempt
State Tax 15,282 kWh x \$0.00020 3.06

Current Charges For This Account \$ **1,626.45**

\$ 54.22 is your daily average cost this period excluding Utility User Tax (UUT)

Service Voltage : 480 Volts

Billing Horsepower : 25.0 HP

Of your total charges, Franchise Fees represent : \$13.13

Average Energy Charge during this period is : 8.25 cents/kWh

*The Emergency Procurement Surcharge (EPS), effective 1/4/01, was approved by the California Public Utilities Commission to improve SCE's ability to continue financing wholesale power purchases for its customers. This surcharge is temporary and is subject to refund.

Detail

Energy Charges (E):	
Procured Energy	\$ 1,260.15
Transmission Charges	(17.84)
Distribution Charges	163.76
Nuclear Decommissioning Charges	9.93
Public Purpose Program Charges	52.72
Emergency Procurement Surcharge	152.82
Other Charges	4.91

Current Amount Due \$ 1,626.45

(E) The Energy Charges reflect the amount included in your rate for recovery of energy procurement and generation costs. This service is subject to competition. You may purchase electricity from another supplier.

Electricity



Usage

Meter Number	Date and Reading From	To	Difference	Multiplier	Usage
ACTUAL READ Y828-001479	05/02/01 51937	06/01/01 52786	849	18	15,282 kWh

Demand Meter Information

Maximum Demand : 57.0 kW

Usage Comparison

	This Year	Last Year
Kilowatt-hour (kWh) used	15,282.00	15,138.00
Number of days	30	30
Average usage per day	509.40	504.60

***** Important Message regarding this Service Account *****

CALIFORNIA 20/20 REBATE PROGRAM

Earn a 20% rebate on your monthly electricity charges this Summer!



Southern California Edison Company
An EDISON INTERNATIONAL Company
P.O. Box 600, Rosemead, CA 91771-0001

Customer and Service Address
SUNDALE MUTUAL WATR
49540 85TH ST W PMP
LANCASTER CA 93536

Date Bill Prepared
June 05, 2001
Next Meter Read on or about
July 02, 2001

Your Customer Account Number
2-03-311-6518

Service Account 3-003-1510-65	Rotating Outage Group N001	Rate Schedule PA-1
---	-------------------------------	-----------------------

24-hr. Customer Service
1 (800) 896-1245

For information on the California 20/20 Rebate Program visit our
Web site at www.sce.com or call us at 1-800-799-4209.
* * * * *

IMPORTANT INFORMATION

The Rotating Outage group number shown on the upper portion of the bill may change at any time without notice due to electric system operating needs. SCE cannot predict or forecast exactly when an outage group may be affected by a rotating outage, due to the uncertainties of electric system operating conditions during emergencies.



SOUTHERN CALIFORNIA
EDISON

Southern California Edison Company
An EDISON INTERNATIONAL Company
P.O. Box 600, Rosemead, CA 91771-0001

Customer and Service Address
SUNDALE MUTUAL WATR
49540 85TH ST W PMP
LANCASTER CA 93536

Date Bill Prepared
June 05, 2001
Next Meter Read on or about
July 02, 2001

Your Customer Account Number
2-03-311-6518

24-hr. Customer Service
1 (800) 896-1245

Service Account Rotating Outage Rate Schedule
3-003-1510-65 Group N001 PA-1

Summary Service / Billing Period - 04/02/01 to 05/02/01 (30 days) - Winter Season



Energy Charge	8,226 kWh	x \$0.09172	\$	754.49
Customer Charge				17.65
Service Charge	25.0 HP	x \$2.05000		51.25
Electric Deferred Refund				(22.85)
EPS*	8,226 kWh	x \$0.01000		82.26

Current Billing Detail Subtotal \$ 882.80

UUT Exempt
State Tax 8,226 kWh x \$0.00020 1.65

Current Charges For This Account \$ 884.45

\$ 29.48 is your daily average cost this period excluding Utility User Tax (UUT)

Service Voltage : 480 Volts

Billing Horsepower : 25.0 HP

Of your total charges, Franchise Fees represent : \$7.14

Average Energy Charge during this period is : 8.25 cents/kWh

*The Emergency Procurement Surcharge (EPS), effective 1/4/01, was approved by the California Public Utilities Commission to improve SCE's ability to continue financing wholesale power purchases for its customers. This surcharge is temporary and is subject to refund.

Detail

Energy Charges (E):	
Procured Energy	\$ 678.38
Transmission Charges	(6.83)
Distribution Charges	117.12
Nuclear Decommissioning Charges	5.35
Public Purpose Program Charges	28.38
Electric Deferred Refund	(22.85)
Emergency Procurement Surcharge	82.26
Other Charges	2.64

Current Amount Due \$ 884.45

(E) The Energy Charges reflect the amount included in your rate for recovery of energy procurement and generation costs. This service is subject to competition. You may purchase electricity from another supplier.

Electricity



Usage

Meter Number	Date and Reading From	To	Difference	Multiplier	Usage
ACTUAL READ					
Y828-001479	04/02/01	05/02/01			
	51480	51937	457	18	8,226 kWh

Demand Meter Information
Maximum Demand : 53.0 kW

Usage Comparison	This Year	Last Year
Kilowatt-hour (kWh) used	8,226.00	11,088.00
Number of days	30	31
Average usage per day	274.20	357.68

*** Important Message regarding this Service Account ***

ELECTRIC DEFERRED REFUND...



SOUTHERN CALIFORNIA
EDISON

Southern California Edison Company
An **EDISON INTERNATIONAL** Company
P.O. Box 600, Rosemead, CA 91771-0001

Customer and Service Address

SUNDALE MUTUAL WATR
49540 85TH ST W PMP
LANCASTER CA 93538

Date Bill Prepared

June 05, 2001

Next Meter Read on or about

July 02, 2001

Your Customer Account Number

2-03-311-6518

24-hr. Customer Service

1 (800) 896-1245

Service Account

3-003-1510-65

Rotating Outage

Group N001

Rate Schedule

PA-1

SCE customers of record on 1/1/2001, who were also SCE customers during 2000, are eligible for a one-time Electric Deferred Refund credit based on their 2000 electric use. Your refund appears as a credit on this bill.

CALIFORNIA 20/20 REBATE PROGRAM

Earn a 20% rebate on your monthly electricity charges this Summer!
For information on the California 20/20 Rebate Program visit our
Web site at www.sce.com or call us at 1-800-799-4209.

IMPORTANT INFORMATION

The Rotating Outage group number shown on the upper portion of the bill may change at any time without notice due to electric system operating needs. SCE cannot predict or forecast exactly when an outage group may be affected by a rotating outage, due to the uncertainties of electric system operating conditions during emergencies.



SOUTHERN CALIFORNIA
EDISON

Southern California Edison Company -
An EDISON INTERNATIONAL Company
P.O. Box 600, Rosemead, CA 91771-0001

Customer and Service Address
SUNDALE MUTUAL WATR
49540 85TH ST W PMP
LANCASTER CA 93536

Date Bill Prepared
June 05, 2001
Next Meter Read on or about
July 02, 2001

Your Customer Account Number
2-03-311-6518

24-hr. Customer Service
1 (800) 896-1245

Service Account **Rotating Outage** **Rate Schedule**
3-003-1510-65 **Group N001** **PA-1**

Summary Service / Billing Period - 03/05/01 to 04/02/01 (28 days) - Winter Season



Energy Charge	5,040 kWh	x \$0.09172	\$	462.27
Customer Charge				17.65
Service Charge	25.0 HP	x \$2.05000		51.25
EPS*	5,040 kWh	x \$0.01000		50.40

Current Billing Detail Subtotal \$ **581.57**

UUT Exempt
State Tax 5,040 kWh x \$0.00020 **1.01**

Current Charges For This Account \$ **582.58**

\$ 20.81 is your daily average cost this period excluding Utility User Tax (UUT)

Service Voltage : 480 Volts

Billing Horsepower : 25.0 HP

Of your total charges, Franchise Fees represent : \$4.70

Average Energy Charge during this period is : 8.19 cents/kWh

*The Emergency Procurement Surcharge (EPS), effective 1/4/01, was approved by the California Public Utilities Commission to improve SCE's ability to continue financing wholesale power purchases for its customers. This surcharge is temporary and is subject to refund.

Detail

Energy Charges (E):	
Procured Energy	\$ 412.55
Transmission Charges	(1.05)
Distribution Charges	97.85
Nuclear Decommissioning Charges	3.38
Public Purpose Program Charges	17.85
Emergency Procurement Surcharge	50.40
Other Charges	1.60

Current Amount Due \$ **582.58**

(E) The Energy Charges reflect the amount included in your rate for recovery of energy procurement and generation costs. This service is subject to competition. You may purchase electricity from another supplier.

Electricity



Usage

Meter Number	Date and Reading From	To	Difference	Multiplier	Usage
ACTUAL READ					
Y828-001479	03/05/01	04/02/01			
	51200	51480	280	18	5,040 kWh

Demand Meter Information

Maximum Demand : 51.0 kW

Usage Comparison

	This Year	Last Year
Kilowatt-hour (kWh) used	5,040.00	5,886.00
Number of days	28	29
Average usage per day	180.00	202.97

***** Important Message regarding this Service Account *****

CALIFORNIA 20/20 REBATE PROGRAM

Earn a 20% rebate on your monthly electricity charges this Summer!



SOUTHERN CALIFORNIA
EDISON

Southern California Edison Company
An **EDISON INTERNATIONAL** Company
P.O. Box 600, Rosemead, CA 91771-0001

Customer and Service Address

SUNDALE MUTUAL WATR
49540 85TH ST W PMP
LANCASTER CA 93536

Date Bill Prepared

June 05, 2001

Next Meter Read on or about

July 02, 2001

Your Customer Account Number

2-03-311-6518

24-hr. Customer Service

1 (800) 896-1245

Service Account

3-003-1510-65

Rotating Outage

Group N001

Rate Schedule

PA-1

For information on the California 20/20 Rebate Program visit our
Web site at www.sce.com or call us at 1-800-799-4209.
* * * * *

IMPORTANT INFORMATION

The Rotating Outage group number shown on the upper portion of the bill may
change at any time without notice due to electric system operating needs.
SCE cannot predict or forecast exactly when an outage group may be affected
by a rotating outage, due to the uncertainties of electric system operating
conditions during emergencies.



SOUTHERN CALIFORNIA
EDISON

Southern California Edison Company
An EDISON INTERNATIONAL Company
P.O. Box 600, Rosemead, CA 91771-0001

Customer and Service Address
SUNDALE MUTUAL WATR
49540 85TH ST W PMP
LANCASTER CA 93536

Date Bill Prepared
June 05, 2001
Next Meter Read on or about
July 02, 2001

Your Customer Account Number
2-03-311-6518

24-hr. Customer Service
1 (800) 896-1245

Service Account Rotating Outage Rate Schedule
3-003-1510-65 Group N001 PA-1

Summary Service / Billing Period - 02/01/01 to 03/05/01 (32 days) - Winter Season



Energy Charge	3,366 kWh	x \$0.09172	\$	308.73
Customer Charge				17.65
Service Charge	30.0 HP	x \$2.05000		61.50
EPS*	3,366 kWh	x \$0.01000		33.66

Current Billing Detail Subtotal \$ 421.54

UUT Exempt
State Tax 3,366 kWh x \$0.00020 0.67

Current Charges For This Account \$ **422.21**

\$ 13.19 is your daily average cost this period excluding Utility User Tax (UUT)

Service Voltage : 480 Volts

Billing Horsepower : 30.0 HP

Of your total charges, Franchise Fees represent : \$3.41

Average Energy Charge during this period is : 8.09 cents/kWh

*The Emergency Procurement Surcharge (EPS), effective 1/4/01, was approved by the California Public Utilities Commission to improve SCE's ability to continue financing wholesale power purchases for its customers. This surcharge is temporary and is subject to refund.

Detail

Energy Charges (E):		
Procured Energy	\$	272.32
Transmission Charges		3.33
Distribution Charges		97.08
Nuclear Decommissioning Charges		2.36
Public Purpose Program Charges		12.39
Emergency Procurement Surcharge		33.66
Other Charges		1.07
Current Amount Due	\$	422.21

(E) The Energy Charges reflect the amount included in your rate for recovery of energy procurement and generation costs. This service is subject to competition. You may purchase electricity from another supplier.

Electricity



Usage

Meter Number	Date and Reading From	To	Difference	Multiplier	Usage
ACTUAL READ Y828-001479	02/01/01 51013	03/05/01 51200	187	18	3,366 kWh

Demand Meter Information

Maximum Demand : 48.0 kW

Usage Comparison

	This Year	Last Year
Kilowatt-hour (kWh) used	3,366.00	5,436.00
Number of days	32	30
Average usage per day	105.19	181.20

***** Important Message regarding this Service Account *****

CALIFORNIA 20/20 REBATE PROGRAM

Earn a 20% rebate on your monthly electricity charges this Summer!



SOUTHERN CALIFORNIA
EDISON

Southern California Edison Company
An **EDISON INTERNATIONAL** Company
P.O. Box 600, Rosemead, CA 91771-0001

Customer and Service Address

SUNDALE MUTUAL WATR
49540 85TH ST W PMP
LANCASTER CA 93536

Date Bill Prepared

June 05, 2001

Next Meter Read on or about

July 02, 2001

Your Customer Account Number

2-03-311-6518

24-hr. Customer Service

1 (800) 896-1245

Service Account

3-003-1510-65

Rotating Outage

Group N001

Rate Schedule

PA-1

For information on the California 20/20 Rebate Program visit our
Web site at www.sce.com or call us at 1-800-799-4209.
* * * * *

IMPORTANT INFORMATION

The Rotating Outage group number shown on the upper portion of the bill may
change at any time without notice due to electric system operating needs.

SCE cannot predict or forecast exactly when an outage group may be affected
by a rotating outage, due to the uncertainties of electric system operating
conditions during emergencies.



SOUTHERN CALIFORNIA
EDISON

Southern California Edison Company
An **EDISON INTERNATIONAL** Company.
P.O. Box 600, Rosemead, CA 91771-0001

Customer and Mailing Address
SUNDALE MUTUAL WATR
PO BOX 551
LANCASTER CA 93584

Date Bill Prepared
June 05, 2001

Your Customer Account Number
2-03-311-6518
24-hr. Customer Service
1 (800) 896-1245

Page 1 of 9



Update Amount of Previous Statement 06/02/01 \$1,644.80
Previous Charges Due Immediately \$ **1,644.80**



Summary Service Account Rate Schedule Service Address Current Charges

**Of
Billing
Detail**

3-003-1510-65 Billing Correction for the period of: 02/01/01-03/05/01	49540 85TH ST W PMP LANCASTR, CA	\$ (422.21)
3-003-1510-65 Billing Correction for the period of: 03/05/01-04/02/01	49540 85TH ST W PMP LANCASTR, CA	(592.83)
3-003-1510-65 Billing Correction for the period of: 04/02/01-05/02/01	49540 85TH ST W PMP LANCASTR, CA	(894.70)
3-003-1510-65 Billing Correction for the period of: 05/02/01-06/01/01	49540 85TH ST W PMP LANCASTR, CA	(1,636.70)
3-003-1510-65 PA-1	49540 85TH ST W PMP LANCASTR, CA	422.21
3-003-1510-65 PA-1	49540 85TH ST W PMP LANCASTR, CA	582.58
3-003-1510-65 PA-1	49540 85TH ST W PMP LANCASTR, CA	884.45
3-003-1510-65 PA-1	49540 85TH ST W PMP LANCASTR, CA	1,626.45

Current balance \$ (30.75)

Your account's balance due by 06/25/01 \$ 1,614.05



Message

YOUR BILL HAS CHANGED
Your June bill reflects state ordered rate changes and programs. For more details, please read the enclosed Customer Connection brochure.
- Please detach stub below and return with your payment -

**Payment
Stub**

For payment
location, call:
1 (800) 747-8908

Make check payable to Southern California Edison

Please pay total amount now due ▶

\$1,614.05

Thank you for
paying promptly

Past due if not
paid by **06/25/01**

Enter the amount you
paid ▶ \$

Your Customer Account #: 2-03-311-6518

SUNDALE MUTUAL WATR
PO BOX 551
LANCASTER CA 93584-0551

P.O. Box 600
Rosemead, Ca
91771-0001

03 311 6518 00000037 000000000000161405000161405



SOUTHERN CALIFORNIA
EDISON

Southern California Edison Company
An EDISON INTERNATIONAL Company
P.O. Box 600, Rosemead, CA 91771-0001

Customer and Service Address

SUNDALE MUTUAL WATR
49540 85TH ST W PMP
LANCASTER CA 93536

Date Bill Prepared

July 03, 2001
Next Meter Read on or about
Aug 01, 2001

Your Customer Account Number

2-03-311-6518

24-hr. Customer Service

1 (800) 896-1245

Service Account

3-003-1510-65

Rotating Outage

Group N001

Rate Schedule

PA-1

Detail

Energy Charges (E):

DWR Energy (D)	3,694 kWh x \$0.11313	\$ 417.90
Procured Energy		1,658.22
Transmission Charges		(23.12)
Distribution Charges		186.13
Nuclear Decommissioning Charges		12.13
Public Purpose Program Charges		64.40
Emergency Procurement Surcharge		12.04
Other Charges		5.97
Other Current Charges		14.53

Current Amount Due \$ **2,348.20**

(E) The Energy Charges reflect the amount included in your rate for recovery of energy procurement and generation costs. This service is subject to competition. You may purchase electricity from another supplier.

(D) These charges are being collected by Southern California Edison as an agent for the Department of Water Resources (DWR) for that portion of energy DWR procured.



Usage

Meter Number	Dates and Readings From To	Difference	Multiplier	Usage
ACTUAL READ				
Y828-001479	06/01/01 07/02/01 52786 53823	1037	18	18,666 kWh

Demand Meter Information

Maximum Demand : 60.0 kW

Usage Comparison

	This Year	Last Year
Kilowatt-hour (kWh) used	18,666.00	19,008.00
Number of days	31	30
Average usage per day	602.13	633.60
Percent change	(5)%	



Message

Not Just Energy...

We are committed to delivering you creative energy services that add to your comfort and convenience.

CALIFORNIA 20/20 REBATE PROGRAM

Earn a 20% rebate on your monthly electricity charges this Summer!

For information on the California 20/20 Rebate Program visit our

Web site at www.sce.com or call us at 1-800-799-4209.

IMPORTANT INFORMATION

The Rotating Outage group number shown on the upper portion of the bill may change at any time without notice due to electric system operating needs. SCE cannot predict or forecast exactly when an outage group may be affected by a rotating outage, due to the uncertainties of electric system operating conditions during emergencies.



SOUTHERN CALIFORNIA
EDISON

Southern California Edison Company
An EDISON INTERNATIONAL® Company
P.O. Box 600, Rosemead, CA 91771-0001

Customer and Service Address

SUNDALE MUTUAL WATR
49540 85TH ST W PMP
LANCASTER CA 93536

Date Bill Prepared

July 03, 2001
Next Meter Read on or about
Aug 01, 2001

Your Customer Account Number

2-03-311-6518

24-hr. Customer Service

1 (800) 896-1245

Service Account

3-003-1510-65

Rotating Outage

Group N001

Rate Schedule

PA-1



Update

Amount of Previous Statement 06/05/01

\$1,614.05

Payment received 07/02/01 - Thank you

\$ (1,644.80)

Account Credit Balance

\$

(30.75)

Current Charges:

SCE Late Pymt Chrg (\$1,614.05 x 0.90%)

\$14.53

Current Charges Subtotal

\$

14.53

Summary



Service / Billing Period - 06/01/01 to 07/02/01 (31 days) - Winter/Summer Season

Energy Charge

1,204 kWh x \$0.09172

\$ 110.43

Energy Charge

17,462 kWh x \$0.12247

2,138.57

Customer Charge

17.65

Service Charge

25.0 HP x \$2.05000

51.25

EPS*

1,204 kWh x \$0.01000

12.04

Current Billing Detail Subtotal

\$

2,329.94

UUT Exempt

State Tax

18,666 kWh x \$0.00020

3.73

Current amount must be paid by 07/23/01

\$2,348.20

Your Account's Total Balance Due

\$2,317.45

\$ 75.28 is your daily average cost this period excluding Utility User Tax (UUT)

Service Voltage : 480 Volts

Billing Horsepower : 25.0 HP

Of your total charges, Franchise Fees represent : \$18.84

Average Energy Charge during this period is : 11.12 cents/kWh

*The Emergency Procurement Surcharge (EPS), effective 1/4/01, was approved by the California Public Utilities Commission to improve SCE's ability to continue financing wholesale power purchases for its customers. This surcharge is temporary and is subject to refund.



SOUTHERN CALIFORNIA
EDISON

Southern California Edison Company
An EDISON INTERNATIONAL Company
O. Box 600, Rosemead, CA 91771-0001

Customer and Service Address

SUNDALE MUTUAL WATR
49540 85TH ST W PMP
LANCASTER CA 93536

Date Bill Prepared

Aug 02, 2001

Next Meter Read on or about

Aug 30, 2001

Your Customer Account Number

2-03-311-6518

24-hr. Customer Service

1 (800) 896-1245

Service Account

3-003-1510-65

Rotating Outage

Group N001

Rate Schedule

PA-1

Detail

Energy Charges (E):

DWR Energy (D)	4,320 kWh x \$0.11313	\$ 488.72
Procured Energy		1,677.40
Transmission Charges		(23.85)
Distribution Charges		189.23
Nuclear Decommissioning Charges		12.44
Public Purpose Program Charges		66.01
Other Charges		6.12
Other Current Charges		20.86

Current Amount Due \$ **2,436.93**

(E) The Energy Charges reflect the amount included in your rate for recovery of energy procurement and generation costs. This service is subject to competition. You may purchase electricity from another supplier.

(D) These charges are being collected by Southern California Edison as an agent for the Department of Water Resources (DWR) for that portion of energy DWR procured.



Usage

Meter Number	Dates and Readings From To	Difference	Multiplier	Usage
ACTUAL READ Y828-001479	07/02/01 08/01/01 53823 54886	1063	18	19,134 kWh

Demand Meter Information

Maximum Demand : 61.0 kW

Usage Comparison

	This Year	Last Year
Kilowatt-hour (kWh) used	19,134.00	20,916.00
Number of days	30	32
Average usage per day	637.80	653.63
Percent change	(2)%	



Message

Reminder - A late payment charge will be applied to the total unpaid balance on your account if your payment is not received by the due date shown on this bill or in accordance with SCE tariffs.

* * * * *

SUMMER'S SIZZLE SHOULDN'T CAUSE HEAT STRESS ...

Read this month's Customer Connection bill insert for information on: Avoiding Summer Heat Stress, Energy Saving Tips for Keeping Cool, Portable Generators, and more!

* * * * *

CALIFORNIA 20/20 REBATE PROGRAM

Earn a 20% rebate on your monthly electricity charges this Summer! For information on the California 20/20 Rebate Program visit our Web site at www.sce.com or call us at 1-800-799-4209.

* * * * *

IMPORTANT INFORMATION

The Rotating Outage group number shown on the upper portion of the bill may change at any time without notice due to electric system operating needs. SCE cannot predict or forecast exactly when an outage group may be affected by a rotating outage, due to the uncertainties of electric system operating conditions during emergencies.



SOUTHERN CALIFORNIA
EDISON

Southern California Edison Company
An **EDISON INTERNATIONAL** Company
P.O. Box 600, Rosemead, CA 91771-0001

Customer and Service Address
SUNDALE MUTUAL WATR
49540 85TH ST W PMP
LANCASTER CA 93536

Date Bill Prepared
Aug 02, 2001
Next Meter Read on or about
Aug 30, 2001

Service Account Rotating Outage Rate Schedule
3-003-1510-65 Group N001 PA-1

Your Customer Account Number
2-03-311-6518
24-hr. Customer Service
1 (800) 896-1245



Update

Amount of Previous Statement 07/03/01	\$2,317.45	
Payment received 07/30/01 - Thank you	\$ (2,317.45)	
Account Balance	\$	0.00

Current Charges:

DWR Late Pymt Chrg (\$412.43 x 0.90%)	\$3.71
SCE Late Pymt Chrg (\$1,905.02 x 0.90%)	\$17.15

Current Charges Subtotal	\$	20.86
--------------------------------	----	-------

Summary



Service / Billing Period - 07/02/01 to 08/01/01 (30 days) - Summer Season

Energy Charge	19,134 kWh x \$0.12247	\$ 2,343.34
Customer Charge		17.65
Service Charge	25.0 HP x \$2.05000	51.25

Current Billing Detail Subtotal	\$	2,412.24
---------------------------------------	----	----------

UUT Exempt
State Tax

19,134 kWh x \$0.00020	3.83
------------------------	------

Current amount must be paid by 08/21/01	\$2,436.93
--	-------------------

\$ 80.54 is your daily average cost this period excluding Utility User Tax (UUT)

Service Voltage : 480 Volts

Billing Horsepower : 25.0 HP

Of your total charges, Franchise Fees represent : \$19.51

Average Energy Charge during this period is : 11.32 cents/kWh



SOUTHERN CALIFORNIA
EDISON

Southern California Edison Company
An EDISON INTERNATIONAL Company
P.O. Box 600, Rosemead, CA 91771-0001

Customer and Service Address
SUNDALE MUTUAL WATR
49540 85TH ST W PMP
LANCASTER CA 93536

Date Bill Prepared
Aug 31, 2001
Next Meter Read on or about
Oct 01, 2001

Your Customer Account Number
2-03-311-6518
24-hr. Customer Service
1 (800) 896-1245

Service Account Rotating Outage Rate Schedule
3-003-1510-65 Group N001 PA-1



Usage

Meter Number	Dates and Readings	Difference	Multiplier	Usage
	From	To		
ACTUAL READ Y828-001479	08/01/01 54886	08/30/01 55893	1007	18
				18,126 kWh

Demand Meter Information
Maximum Demand : 60.0 kW

Usage Comparison	This Year	Last Year
Kilowatt-hour (kWh) used	18,126.00	19,062.00
Number of days	29	28
Average usage per day	625.03	680.79
Percent change	(8)%	



Message

Reminder - A late payment charge will be applied to the total unpaid balance on your account if your payment is not received by the due date shown on this bill or in accordance with SCE tariffs.

DID YOU KNOW ...

That SCE's customer phone centers handle over a million calls per month? For other interesting facts about SCE, and to learn how to use your rotating outage group number and more, see this month's Customer Connection bill insert.

IMPORTANT INFORMATION

Currently, the Rotating Outage Group number shown on the upper portion of your bill is not subject to rotating outages. However, the outage group number is subject to change at any time without notice due to electric system operating conditions.



Southern California Edison Company
An EDISON INTERNATIONAL Company
P.O. Box 600, Rosemead, CA 91771-0001

Customer and Service Address

SUNDALE MUTUAL WATR
49540 85TH ST W PMP
LANCASTER CA 93536

Date Bill Prepared

Aug 31, 2001

Next Meter Read on or about

Oct 01, 2001

Your Customer Account Number

2-03-311-6518

24-hr. Customer Service

1 (800) 896-1245

Service Account

3-003-1510-65

Rotating Outage

Group N001

Rate Schedule

PA-1

**Update**

Amount of Previous Statement 08/02/01

\$2,436.93

Payment received 08/21/01 - Thank you

\$ (2,436.93)

Account Balance..... \$

0.00

Summary

Service / Billing Period - 08/01/01 to 08/30/01 (29 days) - Summer Season

Energy Charge	18,126 kWh	x \$0.12247	\$ 2,219.89
Customer Charge			17.65
Service Charge	25.0 HP	x \$2.05000	51.25

Current Billing Detail Subtotal \$ 2,288.79

UUT Exempt

State Tax

18,126 kWh x \$0.00020

3.63

Current amount must be paid by 09/19/01

\$2,292.42

\$ 79.05 is your daily average cost this period

Service Voltage : 480 Volts

Billing Horsepower : 25.0 HP

Of your total charges, Franchise Fees represent : \$18.51

Average Energy Charge during this period is : 11.30 cents/kWh

Detail

Energy Charges (E):

DWR Energy (D)	5,026 kWh	x \$0.11295	\$ 567.69
Procured Energy			1,481.06
Transmission Charges			(19.02)
Distribution Charges			182.56
Nuclear Decommissioning Charges			11.78
Public Purpose Program Charges			62.53
Other Charges			5.82

Current Amount Due \$ 2,292.42

(E) The Energy Charges reflect the amount included in your rate for recovery of energy procurement and generation costs. This service is subject to competition. You may purchase electricity from another supplier.

(D) These charges are being collected by Southern California Edison as an agent for the Department of Water Resources (DWR) for that portion of energy DWR procured.



Southern California Edison Company
An EDISON INTERNATIONAL Company
P.O. Box 600, Rosemead, CA 91771-0001

Customer and Service Address

SUNDALE MUTUAL WATR
49540 85TH ST W PMP
LANCASTER CA 93536

Date Bill Prepared

Oct 02, 2001

Next Meter Read on or about

Oct 31, 2001

Your Customer Account Number

2-03-311-6518

24-hr. Customer Service

1 (800) 896-1245

Service Account

3-003-1510-65

Rotating Outage

Group N001

Rate Schedule

PA-1

Detail

Energy Charges (E):		
DWR Energy (D)	4,295 kWh x \$0.11295	\$ 485.12
Procured Energy		1,358.16
Transmission Charges		(16.50)
Distribution Charges		170.55
Nuclear Decommissioning Charges		10.60
Public Purpose Program Charges		56.26
Other Charges		5.21
Other Current Charges		20.63
Current Amount Due		\$ 2,090.03

(E) The Energy Charges reflect the amount included in your rate for recovery of energy procurement and generation costs. This service is subject to competition. You may purchase electricity from another supplier.

(D) These charges are being collected by Southern California Edison as an agent for the Department of Water Resources (DWR) for that portion of energy DWR procured.

**Usage**

Meter Number	Dates and Readings From	To	Difference	Multiplier	Usage
ACTUAL READ Y828-001479	08/30/01 55893	09/28/01 56799	906	18	16,308 kWh
Demand Meter Information					
Maximum Demand : 60.0 kW					
Usage Comparison					
Kilowatt-hour (kWh) used	This Year		Last Year		
Number of days	16,308.00		15,156.00		
Average usage per day	29		31		
Percent change	562.34		488.90		
	15%				

**Message**

Reminder - A late payment charge will be applied to the total unpaid balance on your account if your payment is not received by the due date shown on this bill or in accordance with SCE tariffs.

Voluntary Renewable Energy Contributions

"California air quality can use your help. Look inside the enclosed Customer Connection for information about the Voluntary Renewables Contribution Program"

IMPORTANT INFORMATION

Currently, the Rotating Outage Group number shown on the upper portion of your bill is not subject to rotating outages. However, the outage group number is subject to change at any time without notice due to electric system operating conditions.

10-12-01



Southern California Edison Company
An EDISON INTERNATIONAL Company
P.O. Box 600, Rosemead, CA 91771-0001

Customer and Service Address
SUNDALE MUTUAL WATR
49540 85TH ST W PMP
LANCASTER CA 93536

Date Bill Prepared
Oct 02, 2001
Next Meter Read on or about
Oct 31, 2001

Your Customer Account Number
2-03-311-6518
24-hr. Customer Service
1 (800) 896-1245

Service Account Rotating Outage Rate Schedule
3-003-1510-65 Group N001 PA-1



Update

Amount of Previous Statement 08/31/01	\$2,292.42	
Payment received 09/21/01 - Thank you	\$ (2,292.42)	
Account Balance		\$ 0.00
Current Charges:		
DWR Late Pymt Chrg (\$567.69 x 0.90%)	\$5.11	
SCE Late Pymt Chrg (\$1,724.73 x 0.90%)	\$15.52	
Current Charges Subtotal		\$ 20.63

Summary



Service / Billing Period - 08/30/01 to 09/28/01 (29 days) - Summer Season		
Energy Charge	16,308 kWh x \$0.12247	\$ 1,997.24
Customer Charge		17.65
Service Charge	25.0 HP x \$2.05000	51.25
Current Billing Detail Subtotal		\$ 2,066.14
UUT Exempt		
State Tax	16,308 kWh x \$0.00020	3.26
Current amount must be paid by 10/22/01		\$2,090.03

\$ 71.36 is your daily average cost this period
Service Voltage : 480 Volts
Billing Horsepower : 25.0 HP
Of your total charges, Franchise Fees represent : \$16.71
Average Energy Charge during this period is : 11.30 cents/kWh



Southern California Edison Company
An EDISON INTERNATIONAL Company
P.O. Box 600, Rosemead, CA 91771-0001

Customer and Service Address
SUNDALE MUTUAL WATR
49540 85TH ST W PMP
LANCASTER CA 93536

Date Bill Prepared
Nov 01, 2001
Next Meter Read on or about
Dec 03, 2001

Your Customer Account Number
2-03-311-6518
24-hr. Customer Service
1 (800) 896-1245

Service Account Rotating Outage Rate Schedule
3-003-1510-65 Group N001 PA-1

Detail

Energy Charges (E):		
DWR Energy (D)	4,535 kWh x \$0.11295	\$ 512.23
Procured Energy		1,286.29
Transmission Charges		(15.96)
Distribution Charges		167.93
Nuclear Decommissioning Charges		10.34
Public Purpose Program Charges		54.90
Other Charges		5.09
Other Current Charges		18.81
Current Amount Due		\$ 2,039.63

(E) The Energy Charges reflect the amount included in your rate for recovery of energy procurement and generation costs. Effective September 20, 2001, your ability to enter into new contracts or arrangements to purchase electricity from another supplier was suspended by the California Public Utilities Commission.

(D) These charges are being collected by Southern California Edison as an agent for the Department of Water Resources (DWR) for that portion of energy DWR procured.



Usage

Meter Number	Dates and Readings From	To	Difference	Multiplier	Usage
ACTUAL READ Y828-001479	09/28/01 56799	10/31/01 57683	884	18	15,912 kWh

Demand Meter Information
Maximum Demand : 60.0 kW

Usage Comparison	This Year	Last Year
Kilowatt-hour (kWh) used	15,912.00	11,808.00
Number of days	33	32
Average usage per day	482.18	369.00
Percent change	31%	



Message

Reminder - A late payment charge will be applied to the total unpaid balance on your account if your payment is not received by the due date shown on this bill or in accordance with SCE tariffs.

DIRECT ACCESS SUSPENDED

The right to acquire direct access service from other electric service providers was suspended by the CPUC as of 9/20/01.

MAKE A DIFFERENCE IN YOUR COMMUNITY THIS WINTER...
by contributing to SCE's Energy Assistance Fund (EAF), an emergency program that helps people in need pay their winter electric bill. To contribute, and for more information, see the enclosed EAF envelope.

See this month's Customer Connection bill insert
It contains information about: SCE's recovery plan, the Energy Assistance Fund, holiday lighting and safety, flag protocol, payment assistance, and more!

IMPORTANT INFORMATION

Currently, the Rotating Outage Group number shown on the upper portion of your bill is not subject to rotating outages. However, the outage group number is subject to change at any time without notice due to electric system operating conditions.



Southern California Edison Company
An EDISON INTERNATIONAL Company
P.O. Box 600, Rosemead, CA 91771-0001

Customer and Service Address

SUNDALE MUTUAL WATR
49540 85TH ST W PMP
LANCASTER CA 93536

Date Bill Prepared

Nov 01, 2001

Next Meter Read on or about

Dec 03, 2001

Service Account

3-003-1510-65

Rotating Outage

Group N001

Rate Schedule

PA-1

Your Customer Account Number

2-03-311-6518

24-hr. Customer Service

1 (800) 896-1245



Update

Amount of Previous Statement 10/02/01

\$2,090.03

Payment received 10/29/01 - Thank you

\$ (2,090.03)

Account Balance.....

\$

0.00

Current Charges:

DWR Late Pymt Chrg (\$490.23 x 0.90%)

\$4.41

SCE Late Pymt Chrg (\$1,599.80 x 0.90%)

\$14.40

Current Charges Subtotal

\$

18.81

Summary



Service / Billing Period - 09/28/01 to 10/31/01 (33 days) - Summer/Winter Season

Energy Charge

15,912 kWh x \$0.12247

\$ 1,948.74

Customer Charge

17.65

Service Charge

25.0 HP x \$2.05000

51.25

Current Billing Detail Subtotal

\$

2,017.64

UUT Exempt

State Tax

15,912 kWh x \$0.00020

3.18

Current amount must be paid by 11/20/01

\$2,039.63

\$ 61.24 is your daily average cost this period

Service Voltage : 480 Volts

Billing Horsepower : 25.0 HP

Of your total charges, Franchise Fees represent : \$16.32

Average Energy Charge during this period is : 11.30 cents/kWh



Southern California Edison Company
An EDISON INTERNATIONAL Company
P.O. Box 600, Rosemead, CA 91771-0001

Customer and Service Address
SUNDALE MUTUAL WATR
49540 85TH ST W PMP
LANCASTER CA 93536

Date Bill Prepared
Dec 04, 2001
Next Meter Read on or about
Jan 03, 2002

Your Customer Account Number
2-03-311-6518
24-hr. Customer Service
1 (800) 896-1245

Service Account Rotating Outage Rate Schedule
3-003-1510-65 Group N001 PA-1

Detail

Energy Charges (E):		
DWR Energy (D)	1,959 kWh x \$0.11295	\$ 221.27
Procured Energy		824.53
Transmission Charges		(6.76)
Distribution Charges		123.91
Nuclear Decommissioning Charges		6.01
Public Purpose Program Charges		31.92
Other Charges		2.96
Other Current Charges		18.36
Current Amount Due		\$ 1,222.20

(E) The Energy Charges reflect the amount included in your rate for recovery of energy procurement and generation costs. Effective September 20, 2001, your ability to enter into new contracts or arrangements to purchase electricity from another supplier was suspended by the California Public Utilities Commission.

(D) These charges are being collected by Southern California Edison as an agent for the Department of Water Resources (DWR) for that portion of energy DWR procured.



Usage

Meter Number	Dates and Readings	Difference	Multiplier	Usage
	From To			
ACTUAL READ				
Y828-001479	10/31/01 12/03/01			
	57683 58197	514	18	9,252 kWh

Demand Meter Information
Maximum Demand: 55.0 kW

Usage Comparison	This Year	Last Year
Kilowatt-hour (kWh) used	9,252.00	6,354.00
Number of days	33	31
Average usage per day	280.36	204.97
Percent change	37%	



Message

Reminder - A late payment charge of 0.9% will be applied to the total unpaid balance on your account if full payment is not received by the due date on this bill. For designated State agencies, the late payment charge will be applied in accordance with SCE tariffs.

IMPORTANT INFORMATION

Currently, the Rotating Outage Group number shown on the upper portion of your bill is not subject to rotating outages. However, the outage group number is subject to change at any time without notice due to electric system operating conditions.



Southern California Edison Company
An EDISON INTERNATIONAL Company
P.O. Box 600, Rosemead, CA 91771-0001

Customer and Service Address
SUNDALE MUTUAL WATR
49540 85TH ST W PMP
LANCASTER CA 93536

Date Bill Prepared
Dec 04, 2001
Next Meter Read on or about
Jan 03, 2002

Service Account 3-003-1510-65
Rotating Outage Group N001
Rate Schedule PA-1

Your Customer Account Number
2-03-311-6518
24-hr. Customer Service
1 (800) 896-1245



Update

Amount of Previous Statement 11/01/01
Payment received 11/30/01 - Thank you

\$2,039.63

\$ (2,039.63)

Account Balance \$

0.00

Current Charges:

DWR Late Pymt Chrg (\$516.64 x 0.90%)

\$4.65

SCE Late Pymt Chrg (\$1,522.99 x 0.90%)

\$13.71

Current Charges Subtotal \$

18.36

Summary



Service / Billing Period - 10/31/01 to 12/03/01 (33 days) - Winter Season

Energy Charge

9,252 kWh x \$0.12247

\$ 1,133.09

Customer Charge

17.65

Service Charge

25.0 HP x \$2.05000

51.25

Current Billing Detail Subtotal \$

1,201.99

UUT Exempt
State Tax

9,252 kWh x \$0.00020

1.85

Current amount must be paid by 12/24/01

\$1,222.20

\$ 36.48 is your daily average cost this period
Service Voltage : 480 Volts

Billing Horsepower : 25.0 HP

Of your total charges, Franchise Fees represent : \$9.72

Average Energy Charge during this period is : 11.30 cents/kWh



Southern California Edison Company
An EDISON INTERNATIONAL Company
P.O. Box 600, Rosemead, CA 91771-0001

Customer and Service Address

SUNDALE MUTUAL WATER
51150 70TH ST W
LANCASTER CA 93536

Date Bill Prepared

Dec 04, 2002

Next Meter Read on or about

Jan 03, 2003

Service Account

3-002-6269-46

Rotating Outage

Group N001

Rate Schedule

PA-1

Your Customer Account Number

2-03-311-6542

24-hr. Customer Service

1 (800) 896-1245



Update

Amount of Previous Statement 11/01/02

\$3,466.62

Payment received 11/27/02 - Thank you

\$ (3,466.62)

Account Balance.....\$

0.00

Current Charges:

Late Pymt Chrg

\$31.20

Current Charges Subtotal.....\$

31.20

Summary



Service / Billing Period - 10/31/02 to 12/03/02 (33 days) - Winter Season

Energy Charge

21,564 kWh x \$0.12234

\$ 2,638.14

Customer Charge

17.65

Service Charge

70.0 HP x \$2.06000

144.20

Current Billing Detail Subtotal

\$ 2,799.99

UUT Exempt

State Tax

21,564 kWh x \$0.00020

4.31

Current amount must be paid by 12/23/02

\$2,835.50

\$ 84.98 is your daily average cost this period

Service Voltage : 480 Volts

Billing Horsepower : 70.0 HP

Of your total charges, Franchise Fees represent : \$22.64

Average Energy Charge during this period is : 10.55 cents/kWh

Letter of Interest

Subject: Test of Procedures to Request Emergency Exemption or Service Restoration to Category H Customers During Stage 3 Emergencies

Please complete and fax or mail no later than July 26, 2002

To: John Hayball, Major Account Manager, Southern California Edison
c/o Emergency Planning & Preparedness
8631 Rush Street, Room 101
Rosemead, CA 91770
FAX: (626) 302-4493

From:

Diane Cabrera
Name

Secretary
Title

SUNDALE MUTUAL WATR
Company

116717
SCE Customer Number

P.O. Box 551
Address

Lancaster
City

Ca
State

93534
Zip

cell phone 661-857-3622
Telephone

Fax

E-Mail

Please check the appropriate box:

☒ Water Agency

☐ Fire Agency

☐ Wastewater Facility

SUNDALE MUTUAL WATR WOULD LIKE TO PARTICIPATE IN SCE'S UPCOMING TEST OF PROCEDURES TO REQUEST EMERGENCY SERVICE RESTORATION DURING ROTATING OUTAGES. THE INDIVIDUAL BELOW (IF DIFFERENT THAN ABOVE) WILL BE YOUR PRIMARY CONTACT FOR THE TEST:

Diane Cabrera
Name

Secretary
Title

Address

City

661-256-2620 661-256-2620

Telephone

Fax

State

Zip

E-Mail

Authorizing executive:

Diane Cabrera
Signature

Diane Cabrera
Print Name

7/24/02
Date

Emergency Restoration Procedure Test

Category H Water Agencies and Fire Agencies

Objectives

To test the procedures by which Southern California Edison and its Category H water and fire agency customers communicate:

Requests for emergency exemption or restoration of electrical service when Stage 3 Rotating Outages coincide with localized conditions of fire emergency;

Resulting actions internal to SCE, and

Confirmation to customers and/or fire agencies that SCE actions resolved emergency needs.

The test will also demonstrate:

The accuracy of information as it flows from the originating fire agency to water agency, through internal SCE organizations, and back to the originating agency;

Customers' understanding of the specific information they need to have at hand when requesting Category H emergency restoration or exemption from rotating outages;

The elapsed time between each node of the information loop, as well as from the originating request to final resolution;

The trail of authorization and decision-making, including individuals' names and titles, in case the incident later requires follow up training or quality assurance auditing.

Test Scenario

The California Independent System Operator has declared a Stage 3 Emergency. Rotating outages of approximately one hour in duration have been ordered throughout the SCE service territory. Fires have begun to ignite in several places, and responding fire agencies urgently require that certain hydrants, out of service due to the outages, be repressurized. Fire agencies appeal to the water agencies servicing the fire area for assistance.

Scope and Artificialities

- The test will be conducted among participating organizations entirely by telephone.
- All incidents relating to rotating outage conditions and localized fires will be simulated.
- Participation of SCE customers and fire agencies is voluntary.
- Participants within SCE will have advance notice of the incoming customer communication, which they would not have in an actual emergency.



SOUTHERN CALIFORNIA
EDISON

6040-A N. Irwindale Ave.
Irwindale, CA 91702

An EDISON INTERNATIONAL® Company

July 17, 2002

SUNDALE MUTUAL WATER
PO BOX 551
LANCASTER, CA 93584

Invitation to Test Notification and Emergency Procedures for Water and Wastewater Agencies

Southern California Edison recognizes that electricity plays an essential role in your ability to provide water and/or wastewater treatment services to your customers. Accordingly, the California Public Utilities Commission (CPUC) has ruled that a water or wastewater treatment facility (classified as *Essential Use, Category H*) may request an emergency exemption from an imminent rotating outage—or restoration of service if an interruption has occurred due to a rotating outage—if an emergency arises that requires its service.

The CPUC has ordered Southern California Edison to test our ability to respond to such requests from Category H customers like your agency. The first step in testing our procedures for restoration is to confirm that your requests are received, processed internally, and followed up in an accurate, timely manner. **We invite you to participate in testing our communication procedures, beginning the week of August 12.** The tests will take approximately 30 minutes each and will be conducted entirely by telephone.

We will conduct two test scenarios, one for water agencies and the other for wastewater treatment facilities:

**TEST FOR
WATER
AGENCIES**

- The water agency test scenario will suppose that emergency service restoration is required to re-energize hydrant pumping systems needed for fire fighting. This scenario allows us to include a variety of fire agencies in the notification test. As participating firefighters will trigger your emergency request by designating specific hydrants they need to use, please be sure your records are current in terms of correlating hydrants, pumping stations, and the SCE service account number associated with those stations.

**TEST FOR
WASTEWATER
FACILITIES**

- The wastewater treatment facility test scenario will portray a failure of back-up generators supporting a critical pumping station or processing facility. You will need to know the SCE service account number for the affected pumping station or processing facility.

If you would like to participate in these tests, please complete and return the attached Letter of Interest no later than Friday, July 26, 2002.

Upon receipt of your Letter of Interest, we will provide you with more specific information. If you have any input regarding the conduct of the test, please feel free to provide it along with your Letter of Interest.

Thank you for your interest and consideration.



Southern California Edison Company
An EDISON INTERNATIONAL Company
P.O. Box 600, Rosemead, CA 91771-0001

Customer and Service Address

SUNDALE MUTUAL WATR
51150 70TH ST W
LANCASTER CA 93536

Date Bill Prepared

Jan 03, 2002

Next Meter Read on or about

Feb 01, 2002

Your Customer Account Number

2-03-311-6542

24-hr. Customer Service

1 (800) 896-1245

Service Account

3-002-6269-46

Rotating Outage

Group N001

Rate Schedule

PA-1

Detail

Energy Charges (E):		
DWR Energy (D)	1,971 kWh x \$0.11295	\$ 222.62
DWR Energy (D)	68 kWh x \$0.10927	7.43
Procured Energy		7.43
Transmission Charges		824.79
Distribution Charges		1.72
Nuclear Decommissioning Charges		188.78
Public Purpose Program Charges		6.07
Other Charges		32.23
Other Current Charges		2.99
		18.19
Current Amount Due		\$ 1,304.82

(E) The Energy Charges reflect the amount included in your rate for recovery of energy procurement and generation costs. Effective September 20, 2001, your ability to enter into new contracts or arrangements to purchase electricity from another supplier was suspended by the California Public Utilities Commission.

(D) These charges are being collected by Southern California Edison as an agent for the Department of Water Resources (DWR) for that portion of energy DWR procured.



Usage

Meter Number	Dates and Readings From	To	Difference	Multiplier	Usage
ACTUAL READ Y828-001532	12/03/01 27877	01/02/02 28396	519	18	9,342 kWh

Demand Meter Information
Maximum Demand : 48.0 kW

Usage Comparison	This Year	Last Year
Kilowatt-hour (kWh) used	9,342.00	11,898.00
Number of days	30	33
Average usage per day	311.40	360.55
Percent change	(14)%	



Message

Reminder-- A late payment charge of 0.9% will be applied to the total unpaid balance on your account if full payment is not received by the due date on this bill. For designated State agencies, the late payment charge will be applied in accordance with SCE tariffs.

IMPORTANT INFORMATION

Currently, the Rotating Outage Group number shown on the upper portion of your bill is not subject to rotating outages. However, the outage group number is subject to change at any time without notice due to electric system operating conditions.



southern California Edison Company
An EDISON INTERNATIONAL Company
P.O. Box 600, Rosemead, CA 91771-0001

Customer and Service Address
SUNDALE MUTUAL WATR
51150 70TH ST W
LANCASTER CA 93536

Date Bill Prepared
Jan 03, 2002
Next Meter Read on or about
Feb 01, 2002

Service Account Rotating Outage Rate Schedule
3-002-6269-46 Group N001 PA-1

Your Customer Account Number
2-03-311-6542
24-hr. Customer Service
1 (800) 896-1245



Update

Amount of Previous Statement 12/04/01	\$2,020.31	
Payment received 01/02/02 - Thank you	\$ (2,020.31)	
Account Balance.....	\$	0.00
Current Charges:		
DWR Late Pymt Chrg (\$368.42 x 0.90%)	\$3.32	
SCE Late Pymt Chrg (\$1,651.89 x 0.90%)	\$14.87	
Current Charges Subtotal	\$	18.19

Summary



Service / Billing Period - 12/03/01 to 01/02/02 (30 days) - Winter Season		
Energy Charge	9,342 kWh x \$0.12247	\$ 1,144.11
Customer Charge		17.65
Service Charge	60.0 HP x \$2.05000	123.00
Current Billing Detail Subtotal	\$	1,284.76
UUT Exempt		
State Tax	9,342 kWh x \$0.00020	1.87
Current amount must be paid by 01/22/02		\$1,304.82

\$ 42.89 is your daily average cost this period
Service Voltage : 480 Volts
Billing Horsepower : 60.0 HP
Of your total charges, Franchise Fees represent : \$10.39
Average Energy Charge during this period is : 11.29 cents/kWh



SOUTHERN CALIFORNIA
EDISON®

Southern California Edison Company
An EDISON INTERNATIONAL® Company
P.O. Box 600, Rosemead, CA 91771-0001

Customer and Service Address

SUNDALE MUTUAL WATR
51150 70TH ST W
LANCASTER CA 93536

Date Bill Prepared

Feb 01, 2002

Next Meter Read on or about

March 05, 2002

Your Customer Account Number

2-03-311-6542

24-hr. Customer Service

1 (800) 896-1245

Service Account

3-002-6269-46

Rotating Outage

Group N001

Rate Schedule

PA-1

Detail

Energy Charges (E):		
DWR Energy (D)	1,761 kWh × \$0.10927	\$ 192.42
Procured Energy		839.03
Transmission Charges		7.61
Distribution Charges		216.93
Nuclear Decommissioning Charges		6.13
Public Purpose Program Charges		32.54
Other Charges		3.02
Other Current Charges		11.74

Current Amount Due	\$	1,309.42
--------------------	----	----------

(E) The Energy Charges reflect the amount included in your rate for recovery of energy procurement and generation costs. Effective September 20, 2001, your ability to enter into new contracts or arrangements to purchase electricity from another supplier was suspended by the California Public Utilities Commission.

(D) These charges are being collected by Southern California Edison as an agent for the Department of Water Resources (DWR) for that portion of energy DWR procured.



Usage

Meter Number	Dates and Readings From	To	Difference	Multiplier	Usage
ACTUAL READ					
Y828-001532	01/02/02	01/31/02			
	28396	28920	524	18	9,432 kWh

Demand Meter Information

Maximum Demand : 51.0 kW

Usage Comparison

	This Year	Last Year
Kilowatt-hour (kWh) used	9,432.00	7,398.00
Number of days	29	29
Average usage per day	325.24	255.10
Percent change	28%	



Message

Reminder - A late payment charge of 0.0% will be applied to the total unpaid balance on your account if full payment is not received by the due date on this bill. For designated State agencies, the late payment charge will be applied in accordance with SCE tariffs.

IMPORTANT INFORMATION

Currently, the Rotating Outage Group number shown on the upper portion of your bill is not subject to rotating outages. However, the outage group number is subject to change at any time without notice due to electric system operating conditions.



Southern California Edison Company
An EDISON INTERNATIONAL Company
P.O. Box 600, Rosemead, CA 91771-0001

Customer and Service Address
SUNDALE MUTUAL WATR
51150 70TH ST W
LANCASTR CA 93536

Date Bill Prepared
Feb 01, 2002
Next Meter Read on or about
March 05, 2002

Service Account 3-002-6269-46
Rotating Outage Group N001
Rate Schedule PA-1

Your Customer Account Number
2-03-311-6542
24-hr. Customer Service
1 (800) 896-1245



Update

Amount of Previous Statement 01/03/02		
Payment received 01/30/02 - Thank you	\$1,304.82	
Account Balance	\$ (1,304.82)	
Current Charges:		0.00
DWR Late Pymt Chrg (\$233.37 x 0.90%)	\$2.10	
SCE Late Pymt Chrg (\$1,071.45 x 0.90%)	\$9.64	
Current Charges Subtotal		11.74

Summary



Service / Billing Period - 01/02/02 to 01/31/02 (29 days) - Winter Season		
Energy Charge	9,432 kWh x \$0.12247	\$ 1,155.14
Customer Charge		17.65
Service Charge	60.0 HP x \$2.05000	123.00
Current Billing Detail Subtotal		\$ 1,295.79
UUT Exempt		
State Tax	9,432 kWh x \$0.00020	1.89
Current amount must be paid by 02/20/02		\$1,309.42

\$ 44.75 is your daily average cost this period
Service Voltage : 480 Volts
Billing Horsepower : 60.0 HP
Of your total charges, Franchise Fees represent : \$10.48
Average Energy Charge during this period is : 10.94 cents/kWh



Southern California Edison Company
An EDISON INTERNATIONAL Company
P.O. Box 600, Rosemead, CA 91771-0001

Customer and Service Address

SUNDALE MUTUAL WATR
51150 70TH ST W
LANCASTER CA 93536

Date Bill Prepared

March 06, 2002

Next Meter Read on or about

April 03, 2002

Your Customer Account Number

2-03-311-6542

24-hr. Customer Service

1 (800) 896-1245

Service Account

3-002-6269-46

Rotating Outage

Group N001

Rate Schedule

PA-1

Detail

Energy Charges (E):		
DWR Energy (D)	2,522 kWh x \$0.10927	\$ 275.58
Procured Energy		1,238.06
Transmission Charges		4.43
Distribution Charges		259.40
Nuclear Decommissioning Charges		9.00
Public Purpose Program Charges		47.75
Other Charges		4.43
Other Current Charges		11.78
Current Amount Due		\$ 1,850.43

(E) The Energy Charges reflect the amount included in your rate for recovery of energy procurement and generation costs. Effective September 20, 2001, your ability to enter into new contracts or arrangements to purchase electricity from another supplier was suspended by the California Public Utilities Commission.

(D) These charges are being collected by Southern California Edison as an agent for the Department of Water Resources (DWR) for that portion of energy DWR procured.

**Usage**

Meter Number	Dates and Readings	Difference	Multiplier	Usage
	From To			
ACTUAL READ				
V828-001532	01/31/02 03/04/02			
	28920 29689	769	18	13,842 kWh

Demand Meter Information

Maximum Demand : 56.0 kW

Usage Comparison

	This Year	Last Year
Kilowatt-hour (kWh) used	13,842.00	7,884.00
Number of days	32	32
Average usage per day	432.56	246.38
Percent change	76%	

**Message**

Reminder - A late payment charge of 0.9% will be applied to the total unpaid balance on your account if full payment is not received by the due date on this bill. For designated State agencies, the late payment charge will be applied in accordance with SCE tariffs.

IMPORTANT INFORMATION

Currently, the Rotating Outage Group number shown on the upper portion of your bill is not subject to rotating outages. However, the outage group number is subject to change at any time without notice due to electric system operating conditions.



Southern California Edison Company
An EDISON INTERNATIONAL Company
O. Box 600, Rosemead, CA 91771-0001

Customer and Service Address
SUNDALE MUTUAL WATR
51150 70TH ST W
LANCASTER CA 93536

Date Bill Prepared
March 06, 2002
Next Meter Read on or about
April 03, 2002

Service Account Rotating Outage Rate Schedule
3-002-6269-46 Group N001 PA-1

Your Customer Account Number
2-03-311-6542
24-hr. Customer Service
1 (800) 896-1245



Update

Amount of Previous Statement 02/01/02	\$1,309.42	
Payment received 02/28/02 - Thank you	\$ (1,309.42)	
Account Balance.....	\$	0.00
Current Charges:		
DWR Late Pymt Chrg (\$194.52 x 0.90%)	\$1.75	
SCE Late Pymt Chrg (\$1,114.90 x 0.90%)	\$10.03	
Current Charges Subtotal	\$	11.78

Summary



Service / Billing Period - 01/31/02 to 03/04/02 (32 days) - Winter Season		
Energy Charge	13,842 kWh x \$0.12247	\$ 1,695.23
Customer Charge		17.65
Service Charge	60.0 HP x \$2.05000	123.00
Current Billing Detail Subtotal	\$	1,835.88
UIT Exempt		
State Tax	13,842 kWh x \$0.00020	2.77
Current amount must be paid by 03/25/02		\$1,850.43

\$ 57.46 is your daily average cost this period
Service Voltage : 480 Volts
Billing Horsepower : 60.0 HP
Of your total charges, Franchise Fees represent : \$14.85
Average Energy Charge during this period is : 10.94 cents/kWh



Southern California Edison Company
An EDISON INTERNATIONAL Company
O. Box 600, Rosemead, CA 91771-0001

Customer and Service Address

SUNDALE MUTUAL WATR
51150 70TH ST W
LANCASTER CA 93536

Date Bill Prepared

April 04, 2002

Next Meter Read on or about

May 02, 2002

Your Customer Account Number

2-03-311-6542

24-hr. Customer Service

1 (800) 896-1245

Service Account

3-002-6269-46

Rotating Outage

Group N001

Rate Schedule

PA-1

Detail

Energy Charges (E):

DWR Energy (D)	1,326 kWh	x \$0.10927	\$	144.89
DWR Energy (D)	2,170 kWh	x \$0.09744		211.44
Procured Energy				1,661.15
Transmission Charges				3.52
Distribution Charges				321.87
Nuclear Decommissioning Charges				11.99
Public Purpose Program Charges				63.65
Other Charges				5.90
Other Current Charges				16.66

Current Amount Due \$ 2,441.07

(E) The Energy Charges reflect the amount included in your rate for recovery of energy procurement and generation costs. Effective September 20, 2001, your ability to enter into new contracts or arrangements to purchase electricity from another supplier was suspended by the California Public Utilities Commission.

(D) These charges are being collected by Southern California Edison as an agent for the Department of Water Resources (DWR) for that portion of energy DWR procured.



Usage

Meter Number	Dates and Readings From	To	Difference	Multiplier	Usage
ACTUAL READ Y828-001532	03/04/02	04/02/02			
	29689	30714	1025	18	18,450 kWh

Demand Meter Information

Maximum Demand : 57.0 kW

Usage Comparison

	This Year	Last Year
Kilowatt-hour (kWh) used	18,450.00	10,242.00
Number of days	29	28
Average usage per day	636.21	365.79
Percent change	74%	



Message

Reminder - A late payment charge of 0.9% will be applied to the total unpaid balance on your account if full payment is not received by the due date on this bill. For designated State agencies, the late payment charge will be applied in accordance with SCE tariffs.

* * * * *

IMPORTANT INFORMATION

Currently, the Rotating Outage Group number shown on the upper portion of your bill is not subject to rotating outages. However, the outage group number is subject to change at any time without notice due to electric system operating conditions.



Southern California Edison Company
An EDISON INTERNATIONAL Company
P.O. Box 600, Rosemead, CA 91771-0001

Customer and Service Address

SUNDALE MUTUAL WATR
51150 70TH ST W
LANCASTER CA 93536

Date Bill Prepared

April 04, 2002

Next Meter Read on or about
May 02, 2002

Service Account

3-002-6269-46

Rotating Outage

Group N001

Rate Schedule

PA-1

Your Customer Account Number

2-03-311-6542

24-hr. Customer Service

1 (800) 896-1245



Update

Amount of Previous Statement 03/06/02

\$1,850.43

Payment received 03/28/02 - Thank you

\$ (1,850.43)

Account Balance \$

0.00

Current Charges:

DWR Late Pymt Chrg (\$277.33 x 0.90%)

\$2.50

SCE Late Pymt Chrg (\$1,573.10 x 0.90%)

\$14.16

Current Charges Subtotal \$

16.66

Summary



Service / Billing Period - 03/04/02 to 04/02/02 (29 days) - Winter Season

Energy Charge

18,450 kWh x \$0.12247

\$ 2,259.57

Customer Charge

17.65

Service Charge

70.0 HP x \$2.05000

143.50

Current Billing Detail Subtotal \$

2,420.72

UUT Exempt

State Tax

18,450 kWh x \$0.00020

3.69

Current amount must be paid by 04/23/02

\$2,441.07

\$ 83.60 is your daily average cost this period

Service Voltage : 480 Volts

Billing Horsepower : 70.0 HP

Of your total charges, Franchise Fees represent : \$19.58

Average Energy Charge during this period is : 10.93 cents/kWh



Southern California Edison Company
An EDISON INTERNATIONAL Company
P.O. Box 600, Rosemead, CA 91771-0001

Customer and Service Address
SUNDALE MUTUAL WATR
51150 70TH ST W
LANCASTER CA 93536

Date Bill Prepared
May 02, 2002
Next Meter Read on or about
June 03, 2002

Service Account Rotating Outage Rate Schedule
3-002-6269-46 Group N001 PA-1

Your Customer Account Number
2-03-311-6542
24-hr. Customer Service
1 (800) 896-1245

Detail

Energy Charges (E):		
DWR Energy (D)	4,578 kWh x \$0.09706	\$ 444.34
Procured Energy		2,419.43
Transmission Charges		(2.06)
Distribution Charges		396.41
Nuclear Decommissioning Charges		17.02
Public Purpose Program Charges		90.36
Electric Deferred Refund		(43.27)
Other Charges		8.38
Other Current Charges		21.97
Current Amount Due		\$ 3,352.58

- (E) The Energy Charges reflect the amount included in your rate for recovery of energy procurement and generation costs. Effective September 20, 2001, your ability to enter into new contracts or arrangements to purchase electricity from another supplier was suspended by the California Public Utilities Commission.
- (D) These charges are being collected by Southern California Edison as an agent for the Department of Water Resources (DWR) for that portion of energy DWR procured.



Usage

Meter Number	Dates and Readings From	To	Difference	Multiplier	Usage
ACTUAL READ Y828-001532	04/02/02 30714	05/01/02 32169	1455	18	26,190 kWh
Demand Meter Information					
Maximum Demand : 59.0 kW					
Usage Comparison					
Kilowatt-hour (kWh) used	This Year		Last Year		
Number of days	26,190.00		17,676.00		
Average usage per day	29		30		
Percent change	903.10		589.20		
	53%				



Message

Reminder - A late payment charge of 0.9% will be applied to the total unpaid balance on your account if full payment is not received by the due date on this bill. For designated State agencies, the late payment charge will be applied in accordance with SCE tariffs.

IMPORTANT INFORMATION

Currently, the Rotating Outage Group number shown on the upper portion of your bill is not subject to rotating outages. However, the outage group number is subject to change at any time without notice due to electric system operating conditions.

ELECTRIC DEFERRED REFUND...

SCE customers of record on 1/1/2002, who were also SCE customers during 2001, are eligible for a one-time Electric Deferred Refund credit based on their 2001 electric use. Your refund appears as a credit on this bill.



Southern California Edison Company
An EDISON INTERNATIONAL Company
P.O. Box 600, Rosemead, CA 91771-0001

Customer and Service Address
SUNDALE MUTUAL WATR
51150 70TH ST W
LANCASTER CA 93536

Date Bill Prepared
May 02, 2002
Next Meter Read on or about
June 03, 2002

Service Account Rotating Outage Rate Schedule
3-002-6269-46 Group N001 PA-1

Your Customer Account Number
2-03-311-6542
24-hr. Customer Service
1 (800) 896-1245



Update

Amount of Previous Statement 04/04/02	\$2,441.07	
Payment received 04/25/02 - Thank you	\$ (2,441.07)	
Account Balance.....	\$	0.00
Current Charges:		
DWR Late Pymt Chrg (\$358.83 x 0.90%)	\$3.23	
SCE Late Pymt Chrg (\$2,082.24 x 0.90%)	\$18.74	
Current Charges Subtotal	\$	21.97

Summary



Service / Billing Period - 04/02/02 to 05/01/02 (29 days) - Winter Season		
Energy Charge	26,190 kWh x \$0.12247	\$ 3,207.49
Customer Charge		17.65
Service Charge	70.0 HP x \$2.05000	143.50
Electric Deferred Refund		(43.27)
Current Billing Detail Subtotal	\$	3,325.37
UUT Exempt		
State Tax	26,190 kWh x \$0.00020	5.24
Current amount must be paid by 05/21/02		\$3,352.58

\$ 114.85 is your daily average cost this period
Service Voltage : 480 Volts
Billing Horsepower : 70.0 HP
Of your total charges, Franchise Fees represent : \$26.89
Average Energy Charge during this period is : 10.93 cents/kWh

5001.34



SOUTHERN CALIFORNIA
EDISON

Southern California Edison Company
An EDISON INTERNATIONAL® Company
P.O. Box 600, Rosemead, CA 91771-0001

Customer and Service Address

SUNDALE MUTUAL WATR
51150 70TH ST W
LANCASTER CA 93536

Date Bill Prepared

June 04, 2002

Next Meter Read on or about

July 02, 2002

Your Customer Account Number

2-03-311-6542

24-hr. Customer Service

1 (800) 896-1245

Service Account

3-002-6269-46

Rotating Outage

Group N001

Rate Schedule

PA-1

Detail

Energy Charges (E):

DWR Energy (D)	3,672 kWh x \$0.09706	\$ 356.40
Procured Energy		3,331.94
Transmission Charges		(5.47)
Distribution Charges		469.21
Nuclear Decommissioning Charges		21.94
Public Purpose Program Charges		116.44
Other Charges		10.80
Other Current Charges		30.18

Current Amount Due \$ **4,331.44**

(E) The Energy Charges reflect the amount included in your rate for recovery of energy procurement and generation costs. Effective September 20, 2001, your ability to enter into new contracts or arrangements to purchase electricity from another supplier was suspended by the California Public Utilities Commission.

(D) These charges are being collected by Southern California Edison as an agent for the Department of Water Resources (DWR) for that portion of energy DWR procured.



Usage

Meter Number	Dates and Readings		Difference	Multiplier	Usage
	From	To			
ACTUAL READ					
Y828-001532	05/01/02	05/31/02			
	32169	34044	1875	18	33,750 kWh

Demand Meter Information

Maximum Demand : 58.0 kW

Usage Comparison

	This Year	Last Year
Kilowatt-hour (kWh) used	33,750.00	31,338.00
Number of days	30	30
Average usage per day	1,125.00	1,044.60
Percent change	8%	



Message

Reminder - A late payment charge of 0.9% will be applied to the total unpaid balance on your account if full payment is not received by the due date on this bill. For designated State agencies, the late payment charge will be applied in accordance with SCE tariffs.

* * * * *

IMPORTANT INFORMATION

Currently, the Rotating Outage Group number shown on the upper portion of your bill is not subject to rotating outages. However, the outage group number is subject to change at any time without notice due to electric system operating conditions.



SOUTHERN CALIFORNIA
EDISON®

Southern California Edison Company
An **EDISON INTERNATIONAL®** Company
O. Box 600, Rosemead, CA 91771-0001

Customer and Service Address
SUNDALE MUTUAL WATR
51150 70TH ST W
LANCASTER CA 93536

Date Bill Prepared
June 04, 2002
Next Meter Read on or about
July 02, 2002

Your Customer Account Number
2-03-311-6542
24-hr. Customer Service
1 (800) 896-1245

Service Account **Rotating Outage** **Rate Schedule**
3-002-6269-46 Group N001 PA-1



Update

Amount of Previous Statement 05/02/02	\$3,352.58	
Payment received 05/31/02 - Thank you	\$ (3,352.58)	
Account Balance.....	\$	0.00
Current Charges:		
DWR Late Pymt Chrg (\$447.57 x 0.90%)	\$4.03	
SCE Late Pymt Chrg (\$2,905.01 x 0.90%)	\$26.15	
Current Charges Subtotal.....	\$	30.18

Summary



Service / Billing Period - 05/01/02 to 05/31/02 (30 days) - Winter Season		
Energy Charge	33,750 kWh x \$0.12247	\$ 4,133.36
Customer Charge		17.65
Service Charge	70.0 HP x \$2.05000	143.50
Current Billing Detail Subtotal	\$	4,294.51
UUT Exempt		
State Tax	33,750 kWh x \$0.00020	6.75
Current amount must be paid by 06/24/02		\$4,331.44

\$ 143.38 is your daily average cost this period
Service Voltage : 480 Volts
Billing Horsepower : 70.0 HP
Of your total charges, Franchise Fees represent : \$34.73
Average Energy Charge during this period is : 10.93 cents/kWh



SOUTHERN CALIFORNIA
EDISON

Southern California Edison Company
An EDISON INTERNATIONAL Company
P.O. Box 600, Rosemead, CA 91771-0001

Customer and Service Address

SUNDALE MUTUAL WATR
51150 70TH ST W
LANCASTER CA 93536

Date Bill Prepared

July 03, 2002

Next Meter Read on or about

Aug 01, 2002

Your Customer Account Number

2-03-311-6542

24-hr. Customer Service

1 (800) 896-1245

Service Account

3-002-6269-46

Rotating Outage

Group N001

Rate Schedule

PA-1

Detail

Energy Charges (E):

DWR Energy (D)	7,994 kWh x \$0.09706	\$ 775.90
Procured Energy		3,534.99
Transmission Charges		(10.09)
Distribution Charges		677.14
Nuclear Decommissioning Charges		26.48
Public Purpose Program Charges		140.53
Other Charges		13.04
Other Current Charges		38.98

Current Amount Due \$ **5,196.97**

(E) The Energy Charges reflect the amount included in your rate for recovery of energy procurement and generation costs. Effective September 20, 2001, your ability to enter into new contracts or arrangements to purchase electricity from another supplier was suspended by the California Public Utilities Commission.

(D) These charges are being collected by Southern California Edison as an agent for the Department of Water Resources (DWR) for that portion of energy DWR procured.



Usage

Meter Number	Dates and Readings	Difference	Multiplier	Usage
	From To			
ACTUAL READ				
Y828-001532	05/31/02 07/02/02			
	34044 36307	2263	18	40,734 kWh

Demand Meter Information

Maximum Demand : 58.0 kW

Usage Comparison

	This Year	Last Year
Kilowatt-hour (kWh) used	40,734.00	38,934.00
Number of days	32	31
Average usage per day	1,272.94	1,255.94
Percent change	1%	



Message

Reminder - A late payment charge of 0.9% will be applied to the total unpaid balance on your account if full payment is not received by the due date on this bill. For designated State agencies, the late payment charge will be applied in accordance with SCE tariffs.

VOLUNTARY RENEWABLE ENERGY CONTRIBUTIONS

California air quality can use your help. Look inside the enclosed Customer Connection for information about the Voluntary Renewables Contribution Program.

IMPORTANT INFORMATION

Currently, the Rotating Outage Group number shown on the upper portion of your bill is not subject to rotating outages. However, the outage group number is subject to change at any time without notice due to electric system operating conditions.



Southern California Edison Company
An EDISON INTERNATIONAL Company
P.O. Box 600, Rosemead, CA 91771-0001

Customer and Service Address
SUNDALE MUTUAL WATR
51150 70TH ST W
LANCASTER CA 93536

Date Bill Prepared
Aug 02, 2002
Next Meter Read on or about
Aug 30, 2002

Your Customer Account Number
2-03-311-6542
24-hr. Customer Service
1 (800) 896-1245

Service Account Rotating Outage Rate Schedule
3-002-6269-46 Group N001 PA-1



Usage

Meter Number	Dates and Readings	Difference	Multiplier	Usage
	From To			
ACTUAL READ				
Y828-001532	07/02/02 08/01/02			
	36307 38564	2257	18	40,626 kWh

Demand Meter Information

Maximum Demand : 58.0 kW

Usage Comparison	This Year	Last Year	2 Years Ago
Kilowatt-hour (kWh) used	40,626.00	38,736.00	41,130.00
Number of days	30	30	32
Average usage per day	1,354.20	1,291.20	1,285.31
Percent change from Last Year	5%		



Message

Reminder - A late payment charge of 0.9% will be applied to the total unpaid balance on your account if full payment is not received by the due date on this bill. For designated State agencies, the late payment charge will be applied in accordance with SCE tariffs.

* * * * *

IMPORTANT INFORMATION

Currently, the Rotating Outage Group number shown on the upper portion of your bill is not subject to rotating outages. However, the outage group number is subject to change at any time without notice due to electric system operating conditions.

* * * * *

20/20 REBATE PROGRAM

While this year's California 20/20 Rebate Program is available to residential customers only, there are still many ways you can save energy and money. Visit us at www.sce.com to learn more about the energy efficiency rebates and offers available to businesses like yours.



SOUTHERN CALIFORNIA
EDISON

Southern California Edison Company
An EDISON INTERNATIONAL Company
P.O. Box 600, Rosemead, CA 91771-0001

Customer and Service Address

SUNDALE MUTUAL WATR
51150 70TH ST W
LANCASTER CA 93536

Date Bill Prepared

Aug 31, 2002
Next Meter Read on or about
Oct 01, 2002

Your Customer Account Number

2-03-311-6542

24-hr. Customer Service

1 (800) 896-1245

Service Account Rotating Outage Rate Schedule
3-002-6269-46 Group N001 PA-1

Detail

Procured Energy(E)(D)	\$	3,600.12
Transmission Charges		(5.70)
Distribution Charges		598.11
Nuclear Decommissioning Charges		22.16
Public Purpose Program Charges		117.62
Other Charges		10.91
Other Current Charges		46.31
Current Amount Due	\$	4,389.53

(E) The Procured Energy Charges reflect the amount included in your rate for recovery of energy procurement and generation costs. Effective September 20, 2001, your ability to enter into new contracts or arrangements to purchase electricity from another supplier was suspended by the California Public Utilities Commission.

(D) These charges include Procured Energy Charges for that portion of your energy usage provided by the Department of Water Resources (DWR) and are being collected by Southern California Edison as an agent for the DWR. DWR is collecting 9.706 cents per kilowatt-hour (kWh) for each kWh it provides.



Usage

Meter Number	Dates and Readings From To	Difference	Multiplier	Usage
ACTUAL READ Y828-001532	08/01/02 08/29/02 38564 40458	1894	18	34,092 kWh

Demand Meter Information

Maximum Demand : 62.0 kW

Usage Comparison	This Year	Last Year	2 Years Ago
Kilowatt-hour (kWh) used	34,092.00	37,476.00	35,640.00
Number of days	28	29	29
Average usage per day	1,217.57	1,292.28	1,228.97
Percent change from Last Year	(6)%		



Message

Reminder - A late payment charge of 0.9% will be applied to the total unpaid balance on your account if full payment is not received by the due date on this bill. For designated State agencies, the late payment charge will be applied in accordance with SCE tariffs.

* * * * *

IMPORTANT INFORMATION

Currently, the Rotating Outage Group number shown on the upper portion of your bill is not subject to rotating outages. However, the outage group number is subject to change at any time without notice due to electric system operating conditions.

* * * * *

20/20 REBATE PROGRAM

While this year's California 20/20 Rebate Program is available to residential customers only, there are still many ways you can save energy and money. Visit us at www.sce.com to learn more about the energy efficiency rebates and offers available to businesses like yours.



Southern California Edison Company
An EDISON INTERNATIONAL Company
P.O. Box 600, Rosemead, CA 91771-0001

Customer and Service Address
SUNDALE MUTUAL WATR
51150 70TH ST W
LANCASTER CA 93536

Date Bill Prepared
Aug 31, 2002
Next Meter Read on or about
Oct 01, 2002

Your Customer Account Number
2-03-311-6542
24-hr. Customer Service
1 (800) 896-1245

Service Account Rotating Outage Rate Schedule
3-002-6269-46 Group N001 PA-1



Update

Amount of Previous Statement 08/02/02 \$5,144.75
Payment received 08/30/02 - Thank you \$ (5,144.75)
Account Balance.....\$ **0.00**

Current Charges:
Late Pymt Chrg \$46.31
Current Charges Subtotal\$ **46.31**

Summary



Service / Billing Period - 08/01/02 to 08/29/02 (28 days) - Summer Season
Energy Charge 34,092 kWh x \$0.12247 \$ 4,175.25
Customer Charge 17.65
Service Charge 70.0 HP x \$2.05000 143.50
Current Billing Detail Subtotal\$ **4,336.40**
UUT Exempt
State Tax 34,092 kWh x \$0.00020 6.82

Current amount must be paid by 09/19/02 \$4,389.53

\$ 155.12 is your daily average cost this period
Service Voltage : 480 Volts
Billing Horsepower : 70.0 HP
Of your total charges, Franchise Fees represent : \$35.07
Average Energy Charge during this period is : 12.83 cents/kWh



SOUTHERN CALIFORNIA
EDISON

Southern California Edison Company
An **EDISON INTERNATIONAL** Company
P.O. Box 600, Rosemead, CA 91771-0001

Customer and Service Address

SUNDALE MUTUAL WATR
51150 70TH ST W
LANCASTER CA 93536

Date Bill Prepared

Oct 02, 2002
Next Meter Read on or about
Oct 31, 2002

Your Customer Account Number

2-03-311-6542

24-hr. Customer Service

1 (800) 896-1245

Service Account Rotating Outage Rate Schedule
3-002-6269-46 Group N001 PA-1

Detail

Procured Energy(E)(D)	\$	3,892.95
Transmission Charges		(7.59)
Distribution Charges		635.49
Nuclear Decommissioning Charges		23.99
Public Purpose Program Charges		127.31
Other Charges		11.81
Other Current Charges		39.51
Current Amount Due	\$	4,723.47

(E) The Procured Energy Charges reflect the amount included in your rate for recovery of energy procurement and generation costs. Effective September 20, 2001, your ability to enter into new contracts or arrangements to purchase electricity from another supplier was suspended by the California Public Utilities Commission.

(D) These charges include Procured Energy Charges for that portion of your energy usage provided by the Department of Water Resources (DWR) and are being collected by Southern California Edison as an agent for the DWR. DWR is collecting 9.706 cents per kilowatt-hour (kWh) for each kWh it provides.



Usage

Meter Number	Dates and Readings From To	Difference	Multiplier	Usage
ACTUAL READ Y828-001532	08/29/02 10/01/02 40458 42508	2050	18	36,900 kWh

Demand Meter Information

Maximum Demand : 57.0 kW

Usage Comparison	This Year	Last Year	2 Years Ago
Kilowatt-hour (kWh) used	36,900.00	38,844.00	32,616.00
Number of days	33	32	30
Average usage per day	1,118.18	1,213.88	1,087.20
Percent change from Last Year	(8)%		



Message

Reminder - A late payment charge of 0.9% will be applied to the total unpaid balance on your account if full payment is not received by the due date on this bill. For designated State agencies, the late payment charge will be applied in accordance with SCE tariffs.

VOLUNTARY RENEWABLE ENERGY CONTRIBUTIONS

California air quality can use your help. Look inside the enclosed Customer Connection for information about the Voluntary Renewables Contribution Program.

IMPORTANT INFORMATION

Currently, the Rotating Outage Group number shown on the upper portion of your bill is not subject to rotating outages. However, the outage group number is subject to change at any time without notice due to electric system operating conditions.

IMPORTANT MESSAGE

A recent decision by the Federal Energy Regulatory Commission required SCE to increase the transmission rate component of your bill and to decrease the generation rate component. In most cases, there will be no change to your bill. It is important to note that the decrease in the generation component will result in a decrease in the Procured Energy (PE) credit for all Direct Access customers.

Customer and Service Address
SUNDALE MUTUAL WATR
51150 70TH ST W
LANCASTER CA 93536

Date Bill Prepared
Oct 02, 2002
Next Meter Read on or about
Oct 31, 2002

Your Customer Account Number
2-03-311-6542
24-hr. Customer Service
1 (800) 896-1245

Service Account	Rotating Outage	Rate Schedule
3-002-6269-46	Group N001	PA-1



Update

Amount of Previous Statement 08/31/02	\$4,389.53	
Payment received 09/24/02 - Thank you	\$ (2,194.77)	
Previous Charges Due Immediately	\$	2,194.76

Current Charges:	
Late Pymt Chrg	\$39.51
Current Charges Subtotal	\$ 39.51

Summary



Service / Billing Period - 08/29/02 to 10/01/02 (33 days) - Summer Season

Energy Charge	3,355 kWh	x \$0.12247	\$ 410.89
Energy Charge	33,545 kWh	x \$0.12234	4,103.90
Customer Charge			17.65
Service Charge	70 HP	x \$2.05000 x 3/33 days	13.05
Service Charge	70 HP	x \$2.06000 x 30/33 days	131.09

Current Billing Detail Subtotal	\$ 4,676.58
---------------------------------	-------------

UUT Exempt State Tax	36,900 kWh × \$0.00020	7.38
----------------------	------------------------	------

Current amount must be paid by 10/21/02	\$4,723.47
--	-------------------

Your Account's Total Balance Due	\$6,918.23
---	-------------------

\$ 141.94 is your daily average cost this period

Service Voltage : 480 Volts

Billing Horsepower : 70.0 HP

Of your total charges, Franchise Fees represent : \$37.82

Average Energy Charge during this period is : 13.20 cents/kWh



SOUTHERN CALIFORNIA
EDISON

Southern California Edison Company
An **EDISON INTERNATIONAL** Company
P.O. Box 600, Rosemead, CA 91771-0001

Customer and Service Address

SUNDALE MUTUAL WATER
51150 70TH ST W
LANCASTER CA 93536

Date Bill Prepared

Nov 01, 2002
Next Meter Read on or about
Dec 03, 2002

Your Customer Account Number

2-03-311-6542

24-hr. Customer Service

1 (800) 896-1245

Service Account

3-002-6269-46

Rotating Outage

Group N001

Rate Schedule

PA-1

Detail

Procured Energy(E)(D)	\$	2,808.36
Transmission Charges		(0.60)
Distribution Charges		498.69
Nuclear Decommissioning Charges		17.30
Public Purpose Program Charges		91.85
Other Charges		8.51
Other Current Charges		42.51
Current Amount Due	\$	3,466.62

(E) The Procured Energy Charges reflect the amount included in your rate for recovery of energy procurement and generation costs. Effective September 20, 2001, your ability to enter into new contracts or arrangements to purchase electricity from another supplier was suspended by the California Public Utilities Commission.

(D) These charges include Procured Energy Charges for that portion of your energy usage provided by the Department of Water Resources (DWR) and are being collected by Southern California Edison as an agent for the DWR. DWR is collecting 9.706 cents per kilowatt-hour (kWh) for each kWh it provides.



Usage

Meter Number	Dates and Readings		Difference	Multiplier	Usage
	From	To			
ACTUAL READ					
Y828-001532	10/01/02	10/31/02			
	42508	43987	1479	18	26,622 kWh

Demand Meter Information

Maximum Demand : 57.0 kW

Usage Comparison	This Year	Last Year	2 Years Ago
Kilowatt-hour (kWh) used	26,622.00	29,034.00	25,542.00
Number of days	30	30	32
Average usage per day	887.40	967.80	798.19
Percent change from Last Year	(8)%		



Message

Reminder - A late payment charge of 0.9% will be applied to the total unpaid balance on your account if full payment is not received by the due date on this bill. For designated State agencies, the late payment charge will be applied in accordance with SCE tariffs.

* * * * *

IMPORTANT INFORMATION

Currently, the Rotating Outage Group number shown on the upper portion of your bill is not subject to rotating outages. However, the outage group number is subject to change at any time without notice due to electric system operating conditions.

* * * * *

IMPORTANT MESSAGE

A recent decision by the Federal Energy Regulatory Commission required SCE to increase the transmission rate component of your bill and to decrease the generation rate component. In most cases, there will be no change to your bill. It is important to note that the decrease in the generation component will result in a decrease in the Procured Energy (PE) credit for all Direct Access customers.



Southern California Edison Company
An EDISON INTERNATIONAL Company
P.O. Box 600, Rosemead, CA 91771-0001

Customer and Service Address
SUNDALE MUTUAL WATER
51150 70TH ST W
LANCASTER CA 93536

Date Bill Prepared
Nov 01, 2002
Next Meter Read on or about
Dec 03, 2002

Service Account Rotating Outage Rate Schedule
3-002-6269-46 Group N001 PA-1

Your Customer Account Number
2-03-311-6542
24-hr. Customer Service
1 (800) 896-1245



Update

Amount of Previous Statement 10/02/02	\$6,918.23	
Payment received 10/10/02 - Thank you	\$ (2,194.76)	
Payment received 10/31/02 - Thank you	\$ (4,723.47)	
Account Balance.....	\$	0.00

Current Charges:

Late Pymt Chrg

Current Charges Subtotal\$42.51

42.51

Summary



Service / Billing Period - 10/01/02 to 10/31/02 (30 days) - Summer/Winter Season

Energy Charge	26,622 kWh x \$0.12234	\$ 3,256.94
Customer Charge		17.65
Service Charge	70.0 HP x \$2.06000	144.20

Current Billing Detail Subtotal\$ 3,418.79

UUT Exempt
State Tax

26,622 kWh x \$0.00020

5.32

Current amount must be paid by 11/20/02

\$3,466.62

\$ 114.14 is your daily average cost this period

Service Voltage : 480 Volts

Billing Horsepower : 70.0 HP

Of your total charges, Franchise Fees represent : \$27.65

Average Energy Charge during this period is : 12.82 cents/kWh



SOUTHERN CALIFORNIA
EDISON

Southern California Edison Company
An **EDISON INTERNATIONAL** Company
P.O. Box 600, Rosemead, CA 91771-0001

Customer and Service Address
SUNDALE MUTUAL WATER
51150 70TH ST W
LANCASTER CA 93536

Date Bill Prepared
Dec 04, 2002
Next Meter Read on or about
Jan 03, 2003

Your Customer Account Number
2-03-311-6542
24-hr. Customer Service
1 (800) 896-1245

Service Account Rotating Outage Rate Schedule
3-002-6269-46 Group N001 PA-1

Detail

Procured Energy(E)(D)	\$ 2,274.78
Transmission Charges	2.83
Distribution Charges	431.37
Nuclear Decommissioning Charges	14.02
Public Purpose Program Charges	74.40
Other Charges	6.90
Other Current Charges	31.20
Current Amount Due	\$ 2,835.50

(E) The Procured Energy Charges reflect the amount included in your rate for recovery of energy procurement and generation costs. Effective September 20, 2001, your ability to enter into new contracts or arrangements to purchase electricity from another supplier was suspended by the California Public Utilities Commission.

(D) These charges include Procured Energy Charges for that portion of your energy usage provided by the Department of Water Resources (DWR) and are being collected by Southern California Edison as an agent for the DWR. DWR is collecting 9.706 cents per kilowatt-hour (kWh) for each kWh it provides.



Usage

Meter Number	Dates and Readings From To	Difference	Multiplier	Usage
ACTUAL READ Y828-001532	10/31/02 12/03/02 43987 45185	1198	18	21,564 kWh

Demand Meter Information

Maximum Demand : 55.0 kW

Usage Comparison	This Year	Last Year	2 Years Ago
Kilowatt-hour (kWh) used	21,564.00	15,048.00	14,580.00
Number of days	33	33	31
Average usage per day	653.45	456.00	470.32
Percent change from Last Year	43%		



Message

Reminder - A late payment charge of 0.9% will be applied to the total unpaid balance on your account if full payment is not received by the due date on this bill. For designated State agencies, the late payment charge will be applied in accordance with SCE tariffs.

IMPORTANT INFORMATION

Currently, the Rotating Outage Group number shown on the upper portion of your bill is not subject to rotating outages. However, the outage group number is subject to change at any time without notice due to electric system operating conditions.

BILL MESSAGE

A portion of the Energy Charges reflected on your bill is being applied to the Department of Water Resources (DWR) Bond Charge and remitted to DWR effective 11/15/02. These bonds were issued by DWR to cover the cost of procurement of power for customers during the energy crisis. A separate line item for the DWR Bond Charge will appear on your bills starting 12/22/02. For additional information, please contact us at the number located at the top of this bill.



SOUTHERN CALIFORNIA
EDISON

Southern California Edison Company
An **EDISON INTERNATIONAL** Company
P.O. Box 600, Rosemead, CA 91771-0001

Customer and Service Address

SUNDALE MUTUAL WATER
51150 70TH ST W
LANCASTER CA 93536

Date Bill Prepared

Dec 04, 2002

Next Meter Read on or about
Jan 03, 2003

Your Customer Account Number

2-03-311-6542

24-hr. Customer Service

1 (800) 896-1245

Service Account

3-002-6269-46

Rotating Outage

Group N001

Rate Schedule

PA-1



Update

Amount of Previous Statement 11/01/02

\$3,466.62

Payment received 11/27/02 - Thank you

\$ (3,466.62)

Account Balance \$

0.00

Current Charges:

Late Pymt Chrg

\$31.20

Current Charges Subtotal \$

31.20

Summary



Service / Billing Period - 10/31/02 to 12/03/02 (33 days) - Winter Season

Energy Charge

21,564 kWh x \$0.12234

\$ 2,638.14

Customer Charge

17.65

Service Charge

70.0 HP x \$2.06000

144.20

Current Billing Detail Subtotal \$

2,799.99

UUT Exempt

State Tax

21,564 kWh x \$0.00020

4.31

Current amount must be paid by 12/23/02

\$2,835.50

\$ 84.98 is your daily average cost this period

Service Voltage : 480 Volts

Billing Horsepower : 70.0 HP

Of your total charges, Franchise Fees represent : \$22.64

Average Energy Charge during this period is : 10.55 cents/kWh



Southern California Edison Company
An EDISON INTERNATIONAL Company
P.O. Box 600, Rosemead, CA 91771-0001

Customer and Service Address

SUNDALE MUTUAL WATER
49540 85TH ST W PMP
LANCASTER CA 93536

Date Bill Prepared

Jan 03, 2002
Next Meter Read on or about
Feb 01, 2002

Your Customer Account Number

2-03-311-6518

24-hr. Customer Service

1 (800) 896-1245

Service Account Rotating Outage Rate Schedule
3-003-1510-65 Group N001 PA-1

Detail

Energy Charges (E):		
DWR Energy (D)	1,128 kWh x \$0.11295	\$ 127.41
DWR Energy (D)	39 kWh x \$0.10927	4.26
Procured Energy		472.03
Transmission Charges		(1.25)
Distribution Charges		98.62
Nuclear Decommissioning Charges		3.47
Public Purpose Program Charges		18.44
Other Charges		1.71
Other Current Charges		11.00
Current Amount Due		\$ 735.69

(E) The Energy Charges reflect the amount included in your rate for recovery of energy procurement and generation costs. Effective September 20, 2001, your ability to enter into new contracts or arrangements to purchase electricity from another supplier was suspended by the California Public Utilities Commission.

(D) These charges are being collected by Southern California Edison as an agent for the Department of Water Resources (DWR) for that portion of energy DWR procured.

**Usage**

Meter Number	Dates and Readings From	To	Difference	Multiplier	Usage
ACTUAL READ Y828-001479	12/03/01 58197	01/02/02 58494	297	18	5,346 kWh

Demand Meter Information

Maximum Demand : 46.0 kW

Usage Comparison

	This Year	Last Year
Kilowatt-hour (kWh) used	5,346.00	5,220.00
Number of days	30	33
Average usage per day	178.20	158.18
Percent change	13%	

**Message**

Reminder--A late payment charge of 0.9% will be applied to the total unpaid balance on your account if full payment is not received by the due date on this bill. For designated State agencies, the late payment charge will be applied in accordance with SCE tariffs.

IMPORTANT INFORMATION

Currently, the Rotating Outage Group number shown on the upper portion of your bill is not subject to rotating outages. However, the outage group number is subject to change at any time without notice due to electric system operating conditions.



SOUTHERN CALIFORNIA
EDISON

Southern California Edison Company
An **EDISON INTERNATIONAL** Company
P.O. Box 600, Rosemead, CA 91771-0001

Customer and Service Address

SUNDALE MUTUAL WATR
49540 85TH ST W PMP
LANCASTER CA 93536

Date Bill Prepared

Jan 03, 2002
Next Meter Read on or about
Feb 01, 2002

Your Customer Account Number

2-03-311-6518

24-hr. Customer Service

1 (800) 896-1245

Service Account

3-003-1510-65

Rotating Outage

Group N001

Rate Schedule

PA-1



Update

Amount of Previous Statement 12/04/01

\$1,222.20

Payment received 01/02/02 - Thank you

\$ (1,222.20)

Account Balance. \$

0.00

Current Charges:

DWR Late Pymt Chrg (\$225.92 x 0.90%)

\$2.03

SCE Late Pymt Chrg (\$996.28 x 0.90%)

\$8.97

Current Charges Subtotal \$

11.00

Summary



Service / Billing Period - 12/03/01 to 01/02/02 (30 days) - Winter Season

Energy Charge

5,346 kWh x \$0.12247

\$ 654.72

Customer Charge

17.65

Service Charge

25.0 HP x \$2.05000

51.25

Current Billing Detail Subtotal \$

723.62

UUT Exempt

State Tax

5,346 kWh x \$0.00020

1.07

Current amount must be paid by 01/22/02

\$735.69

\$ 24.16 is your daily average cost this period

Service Voltage : 480 Volts

Billing Horsepower : 25.0 HP

Of your total charges, Franchise Fees represent : \$5.85

Average Energy Charge during this period is : 11.29 cents/kWh



Southern California Edison Company
An EDISON INTERNATIONAL Company
P.O. Box 600, Rosemead, CA 91771-0001

Customer and Service Address

SUNDALE MUTUAL WATR
49540 85TH ST W PMP
LANCASTER CA 93536

Date Bill Prepared

Feb 01, 2002
Next Meter Read on or about
March 05, 2002

Your Customer Account Number

2-03-311-6518

24-hr. Customer Service

1 (800) 896-1245

Service Account **Rotating Outage** **Rate Schedule**
3-003-1510-65 **Group N001** **PA-1**

Detail

Energy Charges (E):		
DWR Energy (D)	803 kWh x \$0.10927	\$ 87.74
Procured Energy		382.79
Transmission Charges		2.90
Distribution Charges		104.18
Nuclear Decommissioning Charges		2.80
Public Purpose Program Charges		14.84
Other Charges		1.38
Other Current Charges		6.62
Current Amount Due		\$ 603.25

(E) The Energy Charges reflect the amount included in your rate for recovery of energy procurement and generation costs. Effective September 20, 2001, your ability to enter into new contracts or arrangements to purchase electricity from another supplier was suspended by the California Public Utilities Commission.

(D) These charges are being collected by Southern California Edison as an agent for the Department of Water Resources (DWR) for that portion of energy DWR procured.

**Usage**

Meter Number	Dates and Readings From To	Difference	Multiplier	Usage
ACTUAL READ Y828-001479	01/02/02 01/31/02 58494 58733	239	18	4,302 kWh

Demand Meter Information

Maximum Demand : 48.0 kW

Usage Comparison

	This Year	Last Year
Kilowatt-hour (kWh) used	4,302.00	3,474.00
Number of days	29	29
Average usage per day	148.34	119.79
Percent change	24%	

**Message**

Reminder - A late payment charge of 0.9% will be applied to the total unpaid balance on your account if full payment is not received by the due date on this bill. For designated State agencies, the late payment charge will be applied in accordance with SCE tariffs.

* * * * *

IMPORTANT INFORMATION

Currently, the Rotating Outage Group number shown on the upper portion of your bill is not subject to rotating outages. However, the outage group number is subject to change at any time without notice due to electric system operating conditions.



SOUTHERN CALIFORNIA
EDISON

Southern California Edison Company
An **EDISON INTERNATIONAL** Company
P.O. Box 600, Rosemead, CA 91771-0001

Customer and Service Address

SUNDALE MUTUAL WATR
49540 85TH ST W PMP
LANCASTER CA 93536

Date Bill Prepared

Feb 01, 2002
Next Meter Read on or about
March 05, 2002

Your Customer Account Number

2-03-311-6518

24-hr. Customer Service

1 (800) 896-1245

Service Account

3-003-1510-65

Rotating Outage

Group N001

Rate Schedule

PA-1



Update

Amount of Previous Statement 01/03/02

\$735.69

Payment received 01/30/02 - Thank you

\$ (735.69)

Account Balance \$

0.00

Current Charges:

DWR Late Pymt Chrg (\$133.70 x 0.90%)

\$1.20

SCE Late Pymt Chrg (\$601.99 x 0.90%)

\$5.42

Current Charges Subtotal \$

6.62

Summary



Service / Billing Period - 01/02/02 to 01/31/02 (29 days) - Winter Season

Energy Charge

4,302 kWh x \$0.12247

\$ 526.87

Customer Charge

17.65

Service Charge

25.0 HP x \$2.05000

51.25

Current Billing Detail Subtotal \$

595.77

UUT Exempt

State Tax

4,302 kWh x \$0.00020

0.86

Current amount must be paid by 02/20/02

\$603.25

\$ 20.57 is your daily average cost this period

Service Voltage : 480 Volts

Billing Horsepower : 25.0 HP

Of your total charges, Franchise Fees represent : \$4.82

Average Energy Charge during this period is : 10.94 cents/kWh

Please detach stub below and return with your payment -



Southern California Edison Company
An EDISON INTERNATIONAL Company
P.O. Box 600, Rosemead, CA 91771-0001

Customer and Service Address
SUNDALE MUTUAL WATR
49540 85TH ST W PMP
LANCASTER CA 93536

Date Bill Prepared
March 06, 2002
Next Meter Read on or about
April 03, 2002

Your Customer Account Number

2-03-311-6518

24-hr. Customer Service

1 (800) 896-1245

Service Account Rotating Outage Rate Schedule
3-003-1510-65 Group N001 PA-1

Detail

Energy Charges (E):		
DWR Energy (D)	1,269 kWh x \$0.10927	\$ 138.66
Procured Energy		623.15
Transmission Charges		0.99
Distribution Charges		129.83
Nuclear Decommissioning Charges		4.53
Public Purpose Program Charges		24.03
Other Charges		2.23
Other Current Charges		5.43
Current Amount Due		\$ 928.85

(E) The Energy Charges reflect the amount included in your rate for recovery of energy procurement and generation costs. Effective September 20, 2001, your ability to enter into new contracts or arrangements to purchase electricity from another supplier was suspended by the California Public Utilities Commission.

(D) These charges are being collected by Southern California Edison as an agent for the Department of Water Resources (DWR) for that portion of energy DWR procured.



Usage

Meter Number	Dates and Readings From To	Difference	Multiplier	Usage
ACTUAL READ Y828-001479	01/31/02 03/04/02 58733 59120	387	18	6,966 kWh

Demand Meter Information

Maximum Demand : 54.0 kW

Usage Comparison

	This Year	Last Year
Kilowatt-hour (kWh) used	6,966.00	3,366.00
Number of days	32	32
Average usage per day	217.69	105.19
Percent change	107%	



Message

Reminder - A late payment charge of 0.9% will be applied to the total unpaid balance on your account if full payment is not received by the due date on this bill. For designated State agencies, the late payment charge will be applied in accordance with SCE tariffs.

* * * * *

IMPORTANT INFORMATION

Currently, the Rotating Outage Group number shown on the upper portion of your bill is not subject to rotating outages. However, the outage group number is subject to change at any time without notice due to electric system operating conditions.



SOUTHERN CALIFORNIA
EDISON

Southern California Edison Company
An **EDISON INTERNATIONAL** Company
P.O. Box 600, Rosemead, CA 91771-0001

Customer and Service Address
SUNDALE MUTUAL WATER
49540 85TH ST W PMP
LANCASTER CA 93536

Date Bill Prepared
March 06, 2002
Next Meter Read on or about
April 03, 2002

Your Customer Account Number
2-03-311-6518
24-hr. Customer Service
1 (800) 896-1245

Service Account Rotating Outage Rate Schedule
3-003-1510-65 Group N001 PA-1



Update

Amount of Previous Statement 02/01/02	\$603.25	
Payment received 02/28/02 - Thank you	\$ (603.25)	
Account Balance	\$	0.00

Current Charges:

DWR Late Pymt Chrg (\$88.94 x 0.90%)	\$0.80	
SCE Late Pymt Chrg (\$514.31 x 0.90%)	\$4.63	
Current Charges Subtotal	\$	5.43

Summary



Service / Billing Period - 01/31/02 to 03/04/02 (32 days) - Winter Season

Energy Charge	6,966 kWh x \$0.12247	\$	853.13
Customer Charge			17.65
Service Charge	25.0 HP x \$2.05000		51.25

Current Billing Detail Subtotal	\$	922.03
---	----	--------

UUT Exempt		
State Tax	6,966 kWh x \$0.00020	1.39

Current amount must be paid by 03/25/02	\$928.85
--	-----------------

\$ 28.86 is your daily average cost this period
Service Voltage : 480 Volts
Billing Horsepower : 25.0 HP
Of your total charges, Franchise Fees represent : \$7.46
Average Energy Charge during this period is : 10.94 cents/kWh

Please detach stub below and return with your payment -



Southern California Edison Company
An EDISON INTERNATIONAL Company
P.O. Box 600, Rosemead, CA 91771-0001

Customer and Service Address

SUNDALE MUTUAL WATER
49540 85TH ST W PMP
LANCASTER CA 93536

Date Bill Prepared

April 04, 2002

Next Meter Read on or about

May 02, 2002

Your Customer Account Number

2-03-311-6518

24-hr. Customer Service

1 (800) 896-1245

Service Account

3-003-1510-65

Rotating Outage

Group N001

Rate Schedule

PA-1

Detail**Energy Charges (E):**

DWR Energy (D)	688 kWh	x \$0.10927	\$	75.18
DWR Energy (D)	1,127 kWh	x \$0.09744		109.81
Procured Energy				862.20
Transmission Charges				(0.90)
Distribution Charges				154.97
Nuclear Decommissioning Charges				6.22
Public Purpose Program Charges				33.04
Other Charges				3.07
Other Current Charges				8.36

Current Amount Due \$ 1,251.95

(E) The Energy Charges reflect the amount included in your rate for recovery of energy procurement and generation costs. Effective September 20, 2001, your ability to enter into new contracts or arrangements to purchase electricity from another supplier was suspended by the California Public Utilities Commission.

(D) These charges are being collected by Southern California Edison as an agent for the Department of Water Resources (DWR) for that portion of energy DWR procured.

**Usage**

Meter Number	Dates and Readings From	To	Difference	Multiplier	Usage
ACTUAL READ Y828-001479	03/04/02 59120	04/02/02 59652	532	18	9,576 kWh

Demand Meter Information

Maximum Demand : 55.0 kW

Usage Comparison

	This Year	Last Year
Kilowatt-hour (kWh) used	9,576.00	5,040.00
Number of days	29	28
Average usage per day	330.21	180.00
Percent change	84%	

**Message**

Reminder - A late payment charge of 0.9% will be applied to the total unpaid balance on your account if full payment is not received by the due date on this bill. For designated State agencies, the late payment charge will be applied in accordance with SCE tariffs.

IMPORTANT INFORMATION

Currently, the Rotating Outage Group number shown on the upper portion of your bill is not subject to rotating outages. However, the outage group number is subject to change at any time without notice due to electric system operating conditions.



SOUTHERN CALIFORNIA
EDISON

Southern California Edison Company
An **EDISON INTERNATIONAL** Company
P.O. Box 600, Rosemead, CA 91771-0001

Customer and Service Address

SUNDALE MUTUAL WATR
49540 85TH ST W PMP
LANCASTER CA 93536

Date Bill Prepared

April 04, 2002
Next Meter Read on or about
May 02, 2002

Your Customer Account Number

2-03-311-6518

24-hr. Customer Service

1 (800) 896-1245

Service Account

3-003-1510-65

Rotating Outage

Group N001

Rate Schedule

PA-1



Update

Amount of Previous Statement 03/06/02

\$928.85

Payment received 03/28/02 - Thank you

\$ (928.85)

Account Balance \$

0.00

Current Charges:

DWR Late Pymt Chrg (\$139.46 x 0.90%)

\$1.26

SCE Late Pymt Chrg (\$789.39 x 0.90%)

\$7.10

Current Charges Subtotal \$

8.36

Summary



Service / Billing Period - 03/04/02 to 04/02/02 (29 days) - Winter Season

Energy Charge

9,576 kWh x \$0.12247

\$ 1,172.77

Customer Charge

17.65

Service Charge

25.0 HP x \$2.05000

51.25

Current Billing Detail Subtotal \$ 1,241.67

UUT Exempt

State Tax

9,576 kWh x \$0.00020

1.92

Current amount must be paid by 04/23/02

\$1,251.95

\$ 42.88 is your daily average cost this period

Service Voltage : 480 Volts

Billing Horsepower : 25.0 HP

Of your total charges, Franchise Fees represent : \$10.04

Average Energy Charge during this period is : 10.94 cents/kWh



Southern California Edison Company
An EDISON INTERNATIONAL Company
P.O. Box 600, Rosemead, CA 91771-0001

Customer and Service Address

SUNDALE MUTUAL WATR
49540 85TH ST W PMP
LANCASTER CA 93536

Date Bill Prepared

May 02, 2002

Next Meter Read on or about

June 03, 2002

Your Customer Account Number

2-03-311-6518

24-hr. Customer Service

1 (800) 896-1245

Service Account

3-003-1510-65

Rotating Outage

Group N001

Rate Schedule

PA-1

Detail**Energy Charges (E):**

DWR Energy (D)	2,265 kWh	x \$0.09706	\$	219.84
Procured Energy				1,197.36
Transmission Charges				(3.33)
Distribution Charges				187.55
Nuclear Decommissioning Charges				8.42
Public Purpose Program Charges				44.71
Electric Deferred Refund				(21.19)
Other Charges				4.15
Other Current Charges				11.27

Current Amount Due \$ 1,648.78

(E) The Energy Charges reflect the amount included in your rate for recovery of energy procurement and generation costs. Effective September 20, 2001, your ability to enter into new contracts or arrangements to purchase electricity from another supplier was suspended by the California Public Utilities Commission.

(D) These charges are being collected by Southern California Edison as an agent for the Department of Water Resources (DWR) for that portion of energy DWR procured.

**Usage**

Meter Number	Dates and Readings From	To	Difference	Multiplier	Usage
ACTUAL READ Y828-001479	04/02/02 59652	05/01/02 60372	720	18	12,960 kWh

Demand Meter Information

Maximum Demand : 61.0 kW

Usage Comparison

	This Year	Last Year
Kilowatt-hour (kWh) used	12,960.00	8,226.00
Number of days	29	30
Average usage per day	446.90	274.20
Percent change	63%	

**Message**

Reminder - A late payment charge of 0.9% will be applied to the total unpaid balance on your account if full payment is not received by the due date on this bill. For designated State agencies, the late payment charge will be applied in accordance with SCE tariffs.

IMPORTANT INFORMATION

Currently, the Rotating Outage Group number shown on the upper portion of your bill is not subject to rotating outages. However, the outage group number is subject to change at any time without notice due to electric system operating conditions.

ELECTRIC DEFERRED REFUND...

SCE customers of record on 1/1/2002, who were also SCE customers during 2001, are eligible for a one-time Electric Deferred Refund credit based on their 2001 electric use. Your refund appears as a credit on this bill.



SOUTHERN CALIFORNIA
EDISON

Southern California Edison Company
An EDISON INTERNATIONAL Company
P.O. Box 600, Rosemead, CA 91771-0001

Customer and Service Address
SUNDALE MUTUAL WATER
49540 85TH ST W PMP
LANCASTER CA 93536

Date Bill Prepared
May 02, 2002
Next Meter Read on or about
June 03, 2002

Your Customer Account Number
2-03-311-6518
24-hr. Customer Service
1 (800) 896-1245

Service Account Rotating Outage Rate Schedule
3-003-1510-65 Group N001 PA-1



Update

Amount of Previous Statement 04/04/02	\$1,251.95	
Payment received 04/25/02 - Thank you	\$ (1,251.95)	
Account Balance.....	\$	0.00
Current Charges:		
DWR Late Pymt Chrg (\$186.25 x 0.90%)	\$1.68	
SCE Late Pymt Chrg (\$1,065.70 x 0.90%)	\$9.59	
Current Charges Subtotal	\$	11.27

Summary



Service / Billing Period - 04/02/02 to 05/01/02 (29 days) - Winter Season		
Energy Charge	12,960 kWh x \$0.12247	\$ 1,587.21
Customer Charge		17.65
Service Charge	25.0 HP x \$2.05000	51.25
Electric Deferred Refund		(21.19)
Current Billing Detail Subtotal	\$	1,634.92
UUT Exempt		
State Tax	12,960 kWh x \$0.00020	2.59
Current amount must be paid by 05/21/02		\$1,648.78

\$ 56.47 is your daily average cost this period
Service Voltage : 480 Volts
Billing Horsepower : 25.0 HP
Of your total charges, Franchise Fees represent : \$13.22
Average Energy Charge during this period is : 10.94 cents/kWh



SOUTHERN CALIFORNIA
EDISON

An EDISON INTERNATIONAL® Company

Paied 6/18/03 ✓ # 1866

5/22/2003

SUNDALE MUTUAL WATR
PO BOX 551
LANCASTER, CA 93584-551

Re: Adjustment for Incorrect Horsepower Charges for Service Acct # 3151065

Dear SUNDALE MUTUAL WATR:

We recently discovered a billing error on your Service Account # 3151065, located at 49540 85TH ST W PMP, LANCASTER. This account is billed on the PA-1 rate, which combines the energy charge (per kilowatt-hour) and connected horsepower (HP) charge. A review of your account indicates you have been billed incorrectly for 32 months at the HP rating of 30, 25. We have corrected your HP rating to 65, resulting in an additional charge of 2562.5. Enclosed is a detailed review of this additional charge. Within the next 60 days, we will apply this amount to your account to reflect your corrected HP charge.

Your rebill will be based on a fair representation of the connected HP to the minimum HP rating possible to achieve your kilowatt-hour usage. Whenever possible, we have verified your HP rating through a comparison of historical SCE records, with a field check by an SCE technician, or with information you or one of your representatives provided.

Please contact your SCE representative or call SCE within the next 30 days at (800) 990-7788 if you disagree with your corrected HP rating of 65. Our representatives are available to assist you Monday through Friday between the hours of 7:00 a.m. and 7:00 p.m.

We apologize for this error and any inconvenience it may cause you. You are a valued customer and your business is appreciated.

Sincerely,

SOUTHERN CALIFORNIA EDISON

Enclosure



SOUTHERN CALIFORNIA
EDISON

Southern California Edison Company
An **EDISON INTERNATIONAL** Company
P.O. Box 600, Rosemead, CA 91771-0001

Customer and Service Address

SUNDALE MUTUAL WATER
49540 85TH ST W PMP
LANCASTER CA 93536

Date Bill Prepared

June 04, 2002
Next Meter Read on or about
July 02, 2002

Your Customer Account Number

2-03-311-6518

24-hr. Customer Service

1 (800) 896-1245

Service Account Rotating Outage Rate Schedule
3-003-1510-65 Group N001 PA-1

Detail

Energy Charges (E):		
DWR Energy (D)	1,896 kWh × \$0.09706	\$ 184.03
Procured Energy		1,720.21
Transmission Charges		(5.49)
Distribution Charges		230.54
Nuclear Decommissioning Charges		11.33
Public Purpose Program Charges		60.11
Other Charges		5.57
Other Current Charges		14.84
Current Amount Due		\$ 2,221.14

(E) The Energy Charges reflect the amount included in your rate for recovery of energy procurement and generation costs. Effective September 20, 2001, your ability to enter into new contracts or arrangements to purchase electricity from another supplier was suspended by the California Public Utilities Commission.

(D) These charges are being collected by Southern California Edison as an agent for the Department of Water Resources (DWR) for that portion of energy DWR procured.



Usage

Meter Number	Dates and Readings		Difference	Multiplier	Usage
	From	To			
ACTUAL READ					
Y828-001479	05/01/02 60372	05/31/02 61340	968	18	17,424 kWh

Demand Meter Information

Maximum Demand : 60.0 kW

Usage Comparison

	This Year	Last Year
Kilowatt-hour (kWh) used	17,424.00	15,282.00
Number of days	30	30
Average usage per day	580.80	509.40
Percent change	14%	



Message

Reminder - A late payment charge of 0.9% will be applied to the total unpaid balance on your account if full payment is not received by the due date on this bill. For designated State agencies, the late payment charge will be applied in accordance with SCE tariffs.

* * * * *

IMPORTANT INFORMATION

Currently, the Rotating Outage Group number shown on the upper portion of your bill is not subject to rotating outages. However, the outage group number is subject to change at any time without notice due to electric system operating conditions.



SOUTHERN CALIFORNIA
EDISON

Southern California Edison Company
An **EDISON INTERNATIONAL** Company
P.O. Box 600, Rosemead, CA 91771-0001

Customer and Service Address
SUNDALE MUTUAL WATER
49540 85TH ST W PMP
LANCASTER CA 93536

Date Bill Prepared
June 04, 2002
Next Meter Read on or about
July 02, 2002

Your Customer Account Number
2-03-311-6518
24-hr. Customer Service
1 (800) 896-1245

Service Account Rotating Outage Rate Schedule
3-003-1510-65 Group N001 PA-1



Update

Amount of Previous Statement 05/02/02	\$1,648.78	
Payment received 05/31/02 - Thank you	\$ (1,648.78)	
Account Balance	\$	0.00
Current Charges:		
DWR Late Pymt Chrg (\$221.52 x 0.90%)	\$1.99	
SCE Late Pymt Chrg (\$1,427.26 x 0.90%)	\$12.85	
Current Charges Subtotal	\$	14.84

Summary



Service / Billing Period - 05/01/02 to 05/31/02 (30 days) - Winter Season		
Energy Charge	17,424 kWh x \$0.12247	\$ 2,133.92
Customer Charge		17.65
Service Charge	25.0 HP x \$2.05000	51.25
Current Billing Detail Subtotal	\$	2,202.82
UUT Exempt		
State Tax	17,424 kWh x \$0.00020	3.48
Current amount must be paid by 06/24/02		\$2,221.14

\$ 73.54 is your daily average cost this period
Service Voltage : 480 Volts
Billing Horsepower : 25.0 HP
Of your total charges, Franchise Fees represent : \$17.81
Average Energy Charge during this period is : 10.93 cents/kWh

Please detach stub below and return with your payment -



SOUTHERN CALIFORNIA
EDISON

Southern California Edison Company
An **EDISON INTERNATIONAL** Company
P.O. Box 600, Rosemead, CA 91771-0001

Customer and Service Address

SUNDALE MUTUAL WATR
49540 85TH ST W PMP
LANCASTER CA 93536

Date Bill Prepared

July 03, 2002
Next Meter Read on or about
Aug 01, 2002

Your Customer Account Number

2-03-311-6518

24-hr. Customer Service

1 (800) 896-1245

Service Account

3-003-1510-65

Rotating Outage

Group N001

Rate Schedule

PA-1

Detail

Energy Charges (E):

DWR Energy (D)	4,370 kWh × \$0.09706	\$	424.15
Procured Energy			1,932.28
Transmission Charges			(8.69)
Distribution Charges			354.12
Nuclear Decommissioning Charges			14.47
Public Purpose Program Charges			76.82
Other Charges			7.12
Other Current Charges			19.99

Current Amount Due \$ **2,820.26**

(E) The Energy Charges reflect the amount included in your rate for recovery of energy procurement and generation costs. Effective September 20, 2001, your ability to enter into new contracts or arrangements to purchase electricity from another supplier was suspended by the California Public Utilities Commission.

(D) These charges are being collected by Southern California Edison as an agent for the Department of Water Resources (DWR) for that portion of energy DWR procured.



Usage

Meter Number	Dates and Readings	Difference	Multiplier	Usage
	From To			
ACTUAL READ				
Y828-001479	05/31/02 07/02/02			
	61340 62577	1237	18	22,266 kWh

Demand Meter Information

Maximum Demand : 61.0 kW

Usage Comparison

	This Year	Last Year
Kilowatt-hour (kWh) used	22,266.00	18,666.00
Number of days	32	31
Average usage per day	695.81	602.13
Percent change	16%	



Message

Reminder - A late-payment charge of 0.9% will be applied to the total unpaid balance on your account if full payment is not received by the due date on this bill. For designated State agencies, the late payment charge will be applied in accordance with SCE tariffs.

* * * * *

VOLUNTARY RENEWABLE ENERGY CONTRIBUTIONS

California air quality can use your help. Look inside the enclosed Customer Connection for information about the Voluntary Renewables Contribution Program.

* * * * *

IMPORTANT INFORMATION

Currently, the Rotating Outage Group number shown on the upper portion of your bill is not subject to rotating outages. However, the outage group number is subject to change at any time without notice due to electric system operating conditions.



SOUTHERN CALIFORNIA
EDISON

Southern California Edison Company
An **EDISON INTERNATIONAL** Company
P.O. Box 600, Rosemead, CA 91771-0001

Customer and Service Address
SUNDALE MUTUAL WATR
49540 85TH ST W PMP
LANCASTER CA 93536

Date Bill Prepared
July 03, 2002
Next Meter Read on or about
Aug 01, 2002

Your Customer Account Number
2-03-311-6518
24-hr. Customer Service
1 (800) 896-1245

Service Account Rotating Outage Rate Schedule
3-003-1510-65 Group N001 PA-1



Update

Amount of Previous Statement 06/04/02	\$2,221.14	
Payment received 06/27/02 - Thank you	\$ (2,221.14)	
Account Balance	\$	0.00
Current Charges:		
DWR Late Pymt Chrg (\$186.02 x 0.90%)	\$1.67	
SCE Late Pymt Chrg (\$2,035.12 x 0.90%)	\$18.32	
Current Charges Subtotal	\$	19.99

Summary



Service / Billing Period - 05/31/02 to 07/02/02 (32 days) - Winter/Summer Season

Energy Charge	22,266 kWh x \$0.12247	\$ 2,726.92
Customer Charge		17.65
Service Charge	25.0 HP x \$2.05000	51.25

Current Billing Detail Subtotal \$ 2,795.82

UUT Exempt		4.45
State Tax	22,266 kWh x \$0.00020	

Current amount must be paid by 07/22/02 **\$2,820.26**

\$ 87.51 is your daily average cost this period
Service Voltage : 480 Volts
Billing Horsepower : 25.0 HP
Of your total charges, Franchise Fees represent : \$22.61
Average Energy Charge during this period is : 10.58 cents/kWh

For more information, please call 1-800-896-1245 or visit our website at www.sce.com



Southern California Edison Company
An EDISON INTERNATIONAL Company
P.O. Box 600, Rosemead, CA 91771-0001

Customer and Service Address

SUNDALE MUTUAL WATR
49540 85TH ST W PMP
LANCASTER CA 93536

Date Bill Prepared

Aug 02, 2002
Next Meter Read on or about
Aug 30, 2002

Your Customer Account Number

2-03-311-6518

24-hr. Customer Service

1 (800) 896-1245

Service Account Rotating Outage
3-003-1510-65 Group N001

Rate Schedule
PA-1

**Usage**

Meter Number	Dates and Readings From To	Difference	Multiplier	Usage
ACTUAL READ Y828-001479	07/02/02 08/01/02 62577 63957	1380	18	24,840 kWh

Demand Meter Information

Maximum Demand : 61.0 kW

Usage Comparison	This Year	Last Year	2 Years Ago
Kilowatt-hour (kWh) used	24,840.00	19,134.00	20,916.00
Number of days	30	30	32
Average usage per day	828.00	637.80	653.63
Percent change from Last Year	30%		

**Message**

Reminder - A late payment charge of 0.9% will be applied to the total unpaid balance on your account if full payment is not received by the due date on this bill. For designated State agencies, the late payment charge will be applied in accordance with SCE tariffs.

* * * * *

IMPORTANT INFORMATION

Currently, the Rotating Outage Group number shown on the upper portion of your bill is not subject to rotating outages. However, the outage group number is subject to change at any time without notice due to electric system operating conditions.

* * * * *

20/20 REBATE PROGRAM

While this year's California 20/20 Rebate Program is available to residential customers only, there are still many ways you can save energy and money. Visit us at www.sce.com to learn more about the energy efficiency rebates and offers available to businesses like yours.



SOUTHERN CALIFORNIA
EDISON

Southern California Edison Company
An EDISON INTERNATIONAL Company
P.O. Box 600, Rosemead, CA 91771-0001

Customer and Service Address
SUNDALE MUTUAL WATR
49540 85TH ST W PMP
LANCASTER CA 93536

Date Bill Prepared
Aug 02, 2002
Next Meter Read on or about
Aug 30, 2002

Your Customer Account Number
2-03-311-6518
24-hr. Customer Service
1 (800) 896-1245

Service Account Rotating Outage Rate Schedule
3-003-1510-65 Group N001 PA-1



Update

Amount of Previous Statement 07/03/02 \$2,820.26
Payment received 07/22/02 - Thank you \$ (2,820.26)
Account Balance..... \$ **0.00**

Summary



Service / Billing Period - 07/02/02 to 08/01/02 (30 days) - Summer Season

Energy Charge	24,840 kWh × \$0.12247	\$ 3,042.15
Customer Charge		17.65
Service Charge	25.0 HP × \$2.05000	51.25
Current Billing Detail Subtotal		\$ 3,111.05
UUT Exempt		
State Tax	24,840 kWh × \$0.00020	4.97

Current amount must be paid by 08/21/02 \$3,116.02

\$ 103.87 is your daily average cost this period
Service Voltage : 480 Volts
Billing Horsepower : 25.0 HP
Of your total charges, Franchise Fees represent : \$25.16
Average Energy Charge during this period is : 10.56 cents/kWh

Detail

Energy Charges (E):		
DWR Energy (D)	5,506 kWh × \$0.09706	\$ 534.41
Procured Energy		2,088.69
Transmission Charges		(10.40)
Distribution Charges		393.52
Nuclear Decommissioning Charges		16.15
Public Purpose Program Charges		85.70
Other Charges		7.95
Current Amount Due		\$ 3,116.02

(E) The Energy Charges reflect the amount included in your rate for recovery of energy procurement and generation costs. Effective September 20, 2001, your ability to enter into new contracts or arrangements to purchase electricity from another supplier was suspended by the California Public Utilities Commission.

(D) These charges are being collected by Southern California Edison as an agent for the Department of Water Resources (DWR) for that portion of energy DWR procured.

... and return with your payment -



Southern California Edison Company
An EDISON INTERNATIONAL Company
P.O. Box 600, Rosemead, CA 91771-0001

Customer and Service Address
SUNDALE MUTUAL WATR
49540 85TH ST W PMP
LANCASTER CA 93536

Date Bill Prepared
Aug 31, 2002
Next Meter Read on or about
Oct 01, 2002

Your Customer Account Number
2-03-311-6518
24-hr. Customer Service
1 (800) 896-1245

Service Account Rotating Outage Rate Schedule
3-003-1510-65 Group N001 PA-1

Detail

Procured Energy(E)(D)	\$ 2,433.03
Transmission Charges	(9.21)
Distribution Charges	369.56
Nuclear Decommissioning Charges	14.98
Public Purpose Program Charges	79.49
Other Charges	7.37
Other Current Charges	28.04
Current Amount Due	\$ 2,923.26

(E) The Procured Energy Charges reflect the amount included in your rate for recovery of energy procurement and generation costs. Effective September 20, 2001, your ability to enter into new contracts or arrangements to purchase electricity from another supplier was suspended by the California Public Utilities Commission.

(D) These charges include Procured Energy Charges for that portion of your energy usage provided by the Department of Water Resources (DWR) and are being collected by Southern California Edison as an agent for the DWR. DWR is collecting 9.706 cents per kilowatt-hour (kWh) for each kWh it provides.



Usage

Meter Number	Dates and Readings From To	Difference	Multiplier	Usage
ACTUAL READ Y828-001479	08/01/02 08/29/02 63957 65237	1280	18	23,040 kWh

Demand Meter Information

Maximum Demand : 61.0 kW

Usage Comparison	This Year	Last Year	2 Years Ago
Kilowatt-hour (kWh) used	23,040.00	18,126.00	19,062.00
Number of days	28	29	28
Average usage per day	822.86	625.03	680.79
Percent change from Last Year	32%		



Message

Reminder - A late payment charge of 0.9% will be applied to the total unpaid balance on your account if full payment is not received by the due date on this bill. For designated State agencies, the late payment charge will be applied in accordance with SCE tariffs.

IMPORTANT INFORMATION

Currently, the Rotating Outage Group number shown on the upper portion of your bill is not subject to rotating outages. However, the outage group number is subject to change at any time without notice due to electric system operating conditions.

20/20 REBATE PROGRAM

While this year's California 20/20 Rebate Program is available to residential customers only, there are still many ways you can save energy and money. Visit us at www.sce.com to learn more about the energy efficiency rebates and offers available to businesses like yours.



SOUTHERN CALIFORNIA
EDISON

Southern California Edison Company
An **EDISON INTERNATIONAL** Company
P.O. Box 600, Rosemead, CA 91771-0001

Customer and Service Address

SUNDALE MUTUAL WATR
49540 85TH ST W PMP
LANCASTER CA 93536

Date Bill Prepared

Aug 31, 2002
Next Meter Read on or about
Oct 01, 2002

Your Customer Account Number

2-03-311-6518

24-hr. Customer Service

1 (800) 896-1245

Service Account

3-003-1510-65

Rotating Outage

Group N001

Rate Schedule

PA-1



Update

Amount of Previous Statement 08/02/02	\$3,116.02	
Payment received 08/30/02 - Thank you	\$ (3,116.02)	
Account Balance		0.00

Current Charges:

Late Pymt Chrg

\$28.04

Current Charges Subtotal\$ **28.04**

Summary



Service / Billing Period - 08/01/02 to 08/29/02 (28 days) - Summer Season

Energy Charge	23,040 kWh	x \$0.12247	\$ 2,821.71
Customer Charge			17.65
Service Charge	25.0 HP	x \$2.05000	51.25

Current Billing Detail Subtotal\$ **2,890.61**

UUT Exempt

State Tax

23,040 kWh x \$0.00020

4.61

Current amount must be paid by 09/19/02

\$2,923.26

\$ 103.40 is your daily average cost this period

Service Voltage : 480 Volts

Billing Horsepower : 25.0 HP

Of your total charges, Franchise Fees represent : \$23.38

Average Energy Charge during this period is : 12.83 cents/kWh

Return this bill and return with your payment -



Southern California Edison Company
An EDISON INTERNATIONAL Company
P.O. Box 600, Rosemead, CA 91771-0001

Customer and Service Address

SUNDALE MUTUAL WATR
49540 85TH ST W PMP
LANCASTR CA 93536

Date Bill Prepared

Oct 02, 2002

Next Meter Read on or about

Oct 31, 2002

Your Customer Account Number

2-03-311-6518

24-hr. Customer Service

1 (800) 896-1245

Service Account Rotating Outage Rate Schedule
3-003-1510-65 Group N001 PA-1

Detail

Procured Energy(E)(D)	\$ 2,407.93
Transmission Charges	(9.25)
Distribution Charges	366.69
Nuclear Decommissioning Charges	14.84
Public Purpose Program Charges	78.74
Other Charges	7.30
Other Current Charges	26.31
Current Amount Due	\$ 2,892.56

(E) The Procured Energy Charges reflect the amount included in your rate for recovery of energy procurement and generation costs. Effective September 20, 2001, your ability to enter into new contracts or arrangements to purchase electricity from another supplier was suspended by the California Public Utilities Commission.

(D) These charges include Procured Energy Charges for that portion of your energy usage provided by the Department of Water Resources (DWR) and are being collected by Southern California Edison as an agent for the DWR. DWR is collecting 9.706 cents per kilowatt-hour (kWh) for each kWh it provides.



Usage

Meter Number	Dates and Readings From	To	Difference	Multiplier	Usage
ACTUAL READ Y828-001479	08/29/02 65237	10/01/02 66505	1268	18	22,824 kWh

Demand Meter Information

Maximum Demand : 61.0 kW

Usage Comparison	This Year	Last Year	2 Years Ago
Kilowatt-hour (kWh) used	22,824.00	16,308.00	15,156.00
Number of days	33	29	31
Average usage per day	691.64	562.34	488.90
Percent change from Last Year	23%		



Message

Reminder - A late payment charge of 0.9% will be applied to the total unpaid balance on your account if full payment is not received by the due date on this bill. For designated State agencies, the late payment charge will be applied in accordance with SCE tariffs.

VOLUNTARY RENEWABLE ENERGY CONTRIBUTIONS
California air quality can use your help. Look inside the enclosed Customer Connection for information about the Voluntary Renewables Contribution Program.

IMPORTANT INFORMATION

Currently, the Rotating Outage Group number shown on the upper portion of your bill is not subject to rotating outages. However, the outage group number is subject to change at any time without notice due to electric system operating conditions.

IMPORTANT MESSAGE

A recent decision by the Federal Energy Regulatory Commission required SCE to increase the transmission rate component of your bill and to decrease the generation rate component. In most cases, there will be no change to your bill. It is important to note that the decrease in the generation component will result in a decrease in the Procured Energy (PE) credit for all Direct Access customers.



SOUTHERN CALIFORNIA
EDISON

Southern California Edison Company
An **EDISON INTERNATIONAL** Company
P.O. Box 600, Rosemead, CA 91771-0001

Customer and Service Address
SUNDALE MUTUAL WATR
49540 85TH ST W PMP
LANCASTER CA 93536

Date Bill Prepared
Oct 02, 2002
Next Meter Read on or about
Oct 31, 2002

Your Customer Account Number
2-03-311-6518
24-hr. Customer Service
1 (800) 896-1245

Service Account Rotating Outage Rate Schedule
3-003-1510-65 Group N001 PA-1



Update

Amount of Previous Statement 08/31/02 \$2,923.26
Payment received 09/24/02 - Thank you \$ (1,461.63)
Previous Charges Due Immediately \$ **1,461.63**

Current Charges:
Late Pymt Chrg \$26.31
Current Charges Subtotal \$ **26.31**

Summary



Service / Billing Period - 08/29/02 to 10/01/02 (33 days) - Summer Season

Energy Charge	2,075 kWh	x \$0.12247	\$	254.13
Energy Charge	20,749 kWh	x \$0.12234		2,538.43
Customer Charge				17.65
Service Charge	25 HP	x \$2.05000 x 3/33 days		4.66
Service Charge	25 HP	x \$2.06000 x 30/33 days		46.82

Current Billing Detail Subtotal \$ 2,861.69

UUT Exempt
State Tax 22,824 kWh x \$0.00020 4.56

Current amount must be paid by 10/21/02 \$2,892.56

Your Account's Total Balance Due \$4,354.19

\$ 86.86 is your daily average cost this period
Service Voltage : 480 Volts
Billing Horsepower : 25.0 HP
Of your total charges, Franchise Fees represent : \$23.14
Average Energy Charge during this period is : 13.20 cents/kWh

and return with your payment -



Southern California Edison Company
An EDISON INTERNATIONAL Company
P.O. Box 600, Rosemead, CA 91771-0001

Customer and Service Address
SUNDALE MUTUAL WATER
49540 85TH ST W PMP
LANCASTR CA 93536

Date Bill Prepared
Nov 01, 2002
Next Meter Read on or about
Dec 03, 2002

Your Customer Account Number
2-03-311-6518
24-hr. Customer Service
1 (800) 896-1245

Service Account Rotating Outage Rate Schedule
3-003-1510-65 Group N001 PA-1

Detail

Procured Energy(E)(D)	\$ 1,579.81
Transmission Charges	(3.93)
Distribution Charges	262.23
Nuclear Decommissioning Charges	9.73
Public Purpose Program Charges	51.67
Other Charges	4.80
Other Current Charges	26.03
Current Amount Due	\$ 1,930.34

(E) The Procured Energy Charges reflect the amount included in your rate for recovery of energy procurement and generation costs. Effective September 20, 2001, your ability to enter into new contracts or arrangements to purchase electricity from another supplier was suspended by the California Public Utilities Commission.

(D) These charges include Procured Energy Charges for that portion of your energy usage provided by the Department of Water Resources (DWR) and are being collected by Southern California Edison as an agent for the DWR. DWR is collecting 9.706 cents per kilowatt-hour (kWh) for each kWh it provides.



Usage

Meter Number	Dates and Readings From	To	Difference *	Multiplier	Usage
ACTUAL READ Y828-001479	10/01/02 66505	10/31/02 67337	832	18	14,976 kWh

Demand Meter Information

Maximum Demand : 61.0 kW

Usage Comparison	This Year	Last Year	2 Years Ago
Kilowatt-hour (kWh) used	14,976.00	15,912.00	11,808.00
Number of days	30	33	32
Average usage per day	499.20	482.18	369.00
Percent change from Last Year	4%		



Message

Reminder - A late payment charge of 0.9% will be applied to the total unpaid balance on your account if full payment is not received by the due date on this bill. For designated State agencies, the late payment charge will be applied in accordance with SCE tariffs.

IMPORTANT INFORMATION

Currently, the Rotating Outage Group number shown on the upper portion of your bill is not subject to rotating outages. However, the outage group number is subject to change at any time without notice due to electric system operating conditions.

IMPORTANT MESSAGE

A recent decision by the Federal Energy Regulatory Commission required SCE to increase the transmission rate component of your bill and to decrease the generation rate component. In most cases, there will be no change to your bill. It is important to note that the decrease in the generation component will result in a decrease in the Procured Energy (PE) credit for all Direct Access customers.



SOUTHERN CALIFORNIA
EDISON

Southern California Edison Company
An EDISON INTERNATIONAL Company
P.O. Box 600, Rosemead, CA 91771-0001

Customer and Service Address
SUNDALE MUTUAL WATER
49540 85TH ST W PMP
LANCASTER CA 93536

Date Bill Prepared
Nov 01, 2002
Next Meter Read on or about
Dec 03, 2002

Your Customer Account Number
2-03-311-6518
24-hr. Customer Service
1 (800) 896-1245

Service Account Rotating Outage Rate Schedule
3-003-1510-65 Group N001 PA-1



Update

Amount of Previous Statement 10/02/02	\$4,354.19	
Payment received 10/10/02 - Thank you	\$ (1,461.63)	
Payment received 10/31/02 - Thank you	\$ (2,892.56)	
Account Balance	\$	0.00

Current Charges:		
Late Pymt Chrg	\$26.03	
Current Charges Subtotal	\$	26.03

Summary



Service / Billing Period - 10/01/02 to 10/31/02 (30 days) - Summer/Winter Season		
Energy Charge	14,976 kWh x \$0.12234	\$ 1,832.16
Customer Charge		17.65
Service Charge	25.0 HP x \$2.06000	51.50
Current Billing Detail Subtotal		\$ 1,901.31
UUT Exempt		3.00
State Tax	14,976 kWh x \$0.00020	
Current amount must be paid by 11/20/02		\$1,930.34

\$ 63.48 is your daily average cost this period
Service Voltage : 480 Volts
Billing Horsepower : 25.0 HP
Of your total charges, Franchise Fees represent : \$15.38
Average Energy Charge during this period is : 12.82 cents/kWh

Check below and return with your payment -



Southern California Edison Company
An EDISON INTERNATIONAL Company
P.O. Box 600, Rosemead, CA 91771-0001

Customer and Service Address
SUNDALE MUTUAL WATER
49540 85TH ST W PMP
LANCASTER CA 93536

Date Bill Prepared
Dec 04, 2002
Next Meter Read on or about
Jan 03, 2003

Your Customer Account Number
2-03-311-6518
24-hr. Customer Service
1 (800) 896-1245

Service Account Rotating Outage Rate Schedule
3-003-1510-65 Group N001 PA-1

Detail

Procured Energy(E)(D)	\$	854.45
Transmission Charges		0.75
Distribution Charges		170.71
Nuclear Decommissioning Charges		5.27
Public Purpose Program Charges		27.95
Other Charges		2.59
Other Current Charges		17.37
Current Amount Due	\$	1,079.09

(E) The Procured Energy Charges reflect the amount included in your rate for recovery of energy procurement and generation costs. Effective September 20, 2001, your ability to enter into new contracts or arrangements to purchase electricity from another supplier was suspended by the California Public Utilities Commission.

(D) These charges include Procured Energy Charges for that portion of your energy usage provided by the Department of Water Resources (DWR) and are being collected by Southern California Edison as an agent for the DWR. DWR is collecting 9.706 cents per kilowatt-hour (kWh) for each kWh it provides.



Usage

Meter Number	Dates and Readings From	To	Difference	Multiplier	Usage
ACTUAL READ Y828-001479	10/31/02 67337	12/03/02 67787	450	18	8,100 kWh

Demand Meter Information

Maximum Demand : 54.0 kW

Usage Comparison	This Year	Last Year	2 Years Ago
Kilowatt-hour (kWh) used	8,100.00	9,252.00	6,354.00
Number of days	33	33	31
Average usage per day	245.45	280.36	204.97
Percent change from Last Year	(13)%		



Message

Reminder - A late payment charge of 0.9% will be applied to the total unpaid balance on your account if full payment is not received by the due date on this bill. For designated State agencies, the late payment charge will be applied in accordance with SCE tariffs.

IMPORTANT INFORMATION

Currently, the Rotating Outage Group number shown on the upper portion of your bill is not subject to rotating outages. However, the outage group number is subject to change at any time without notice due to electric system operating conditions.

BILL MESSAGE

A portion of the Energy Charges reflected on your bill is being applied to the Department of Water Resources (DWR) Bond Charge and remitted to DWR effective 11/15/02. These bonds were issued by DWR to cover the cost of procurement of power for customers during the energy crisis. A separate line item for the DWR Bond Charge will appear on your bills starting 12/22/02. For additional information, please contact us at the number located at the top of this bill.

Customer and Service Address
SUNDALE MUTUAL WATER
51150 70TH ST W
LANCASTER CA 93536

Date Bill Prepared
Jan 04, 2003
Next Meter Read on or about
Feb 03, 2003

Your Customer Account Number
2-03-311-6542
24-hr. Customer Service
1 (800) 896-1245

Service Account **Rotating Outage** **Rate Schedule**
3-002-6269-46 **Group N001** **PA-1**

Detail of current charges: \$2,277.13

We provide two ways to look at your current charges:

1 By usage:

Billing Period - 12/03/02 to 01/03/03 (31 days) - Winter Season

Energy Charge	17,262 kWh	x \$0.12234	\$ 2,111.83
Customer Charge			17.65
Service Charge	70.0 HP	x \$2.06000	144.20

Current Billing Detail Subtotal \$ 2,273.68

UUT Exempt			
State Tax	17,262 kWh	x \$0.00020	3.45

Current Charges Due 01/23/03 **\$ 2,277.13**

Your daily average cost this period is : \$ 73.46

Service Voltage : 480 Volts

Billing Horsepower : 70.0 HP

Of your total charges, Franchise Fees represent : \$18.39

Average Energy Charge during this period is : 10.54 cents/kWh

2 By rate component:

Procured Energy(E)(D)	\$ 1,769.25
DWR Bond Charge (B)	50.75
Transmission Charges	6.65
Distribution Charges	374.06
Nuclear Decommissioning Charges	11.22
Public Purpose Program Charges	59.55
Other Charges	5.65

Current Charges **\$ 2,277.13**

- (E) The Procured Energy Charges reflect the amount included in your rate for recovery of energy procurement and generation costs. Effective September 20, 2001, your ability to enter into new contracts or arrangements to purchase electricity from another supplier was suspended by the California Public Utilities Commission.
- (D) These charges include Procured Energy Charges for that portion of your energy usage provided by the Department of Water Resources (DWR) and are being collected by Southern California Edison as an agent for the DWR. DWR is collecting 9.706 cents per kilowatt-hour (kWh) for each kWh it provides.
- (B) A portion of electric energy charges is being applied to Department of Water Resources (DWR) Bond Charges. These bonds were issued by DWR to cover the cost of procurement of power for customers during the energy crisis. The DWR Bond Charge reflects the cost of repaying these bonds.

Customer and Service Address

SUNDALE MUTUAL WATER
51150 70TH ST W
LANCASTER CA 93536

Date Bill Prepared

Jan 04, 2003
Next Meter Read on or about
Feb 03, 2003

Your Customer Account Number

2-03-311-6542

24-hr. Customer Service

1 (800) 896-1245

Service Account

3-002-6269-46

Rotating Outage

Group N001

Rate Schedule

PA-1

Billing summary

Amount of Previous Statement 12/04/02	\$	2,835.50	
Payment received 12/30/02 - Thank you	\$	(2,835.50)	
Balance Before Current Charges.	\$		0.00
Current Charges	\$	2,277.13	
Late Pymt Chrg	\$	25.52	
Current Amount Due 01/23/03	\$		2,302.65
Your Total Balance Due		\$	2,302.65

Your current energy usage

Meter Number	Dates and Readings		Difference	Multiplier	Usage
	From	To			
ACTUAL READ Y828-001532	12/03/02 45185	01/03/03 46144	959	18	17,262 kWh

Demand Meter Information

Maximum Demand : 57.0 kW

Usage Comparison	This Year	Last Year	2 Years Ago
Kilowatt-hour (kWh) used	17,262.00	9,342.00	11,898.00
Number of days	31	30	33
Average usage per day	556.84	311.40	360.55
Percent change from Last Year	79%		

Did you know. . .

LATE PAYMENT CHARGE REMINDER

Reminder - A late payment charge of 0.9% will be applied to the total unpaid balance on your account if full payment is not received by the due date on this bill. For designated State agencies, the late payment charge will be applied in accordance with SCE tariffs.

IMPORTANT INFORMATION

Currently, the Rotating Outage Group number shown on the upper portion of your bill is not subject to rotating outages. However, the outage group number is subject to change at any time without notice due to electric system operating conditions.

Customer and Service Address

SUNDALE MUTUAL WATER
51150 70TH ST W
LANCASTER CA 93536

Date Bill Prepared

Feb 04, 2003
Next Meter Read on or about
March 05, 2003

Your Customer Account Number

2-03-311-6542

24-hr. Customer Service

1 (800) 896-1245

Service Account

3-002-6269-46

Rotating Outage

Group N001

Rate Schedule

PA-1

Billing summary

Amount of Previous Statement 01/04/03	\$	2,302.65
Previous Charges Due Immediately	\$	2,302.65
Current Charges	\$	1,314.98
Late Pymt Chrg	\$	20.72
Current Amount Due 02/24/03	\$	1,335.70
Your Total Balance Due	\$	3,638.35

Your current energy usage

Meter Number	Dates and Readings		Difference	Multiplier	Usage
	From	To			
ACTUAL READ Y828-001532	01/03/03 46144	01/31/03 46666	522	18	9,396 kWh

Demand Meter Information

Maximum Demand : 57.0 kW

Usage Comparison	This Year	Last Year	2 Years Ago
Kilowatt-hour (kWh) used	9,396.00	9,432.00	7,398.00
Number of days	28	29	29
Average usage per day	335.57	325.24	255.10
Percent change from Last Year	3%		

Did you know. . .

LATE PAYMENT CHARGE REMINDER

Reminder - A late payment charge of 0.9% will be applied to the total unpaid balance on your account if full payment is not received by the due date on this bill. For designated State agencies, the late payment charge will be applied in accordance with SCE tariffs.

IMPORTANT INFORMATION

Currently, the Rotating Outage Group number shown on the upper portion of your bill is not subject to rotating outages. However, the outage group number is subject to change at any time without notice due to electric system operating conditions.



Southern California Edison Company
P.O. Box 600, Rosemead, CA 91771-0001

Visit us at:
www.sce.com

Customer and Service Address

SUNDALE MUTUAL WATER
51150 70TH ST W
LANCASTER CA 93536

Date Bill Prepared

March 06, 2003
Next Meter Read on or about
April 03, 2003

Your Customer Account Number

2-03-311-6542

24-hr. Customer Service

1 (800) 896-1245

Service Account Rotating Outage Rate Schedule
3-002-6269-46 Group N001 PA-1

Detail of current charges: \$1,297.30

We provide two ways to look at your current charges:

1 By usage:

Billing Period - 01/31/03 to 03/05/03 (33 days) - Winter Season

Energy Charge	9,252 kWh	x \$0.12260	\$ 1,134.30
Customer Charge			17.65
Service Charge	70.0 HP	x \$2.05000	143.50

Current Billing Detail Subtotal	\$ 1,295.45
---------------------------------	-------------

UUT Exempt State Tax	9,252 kWh x \$0.00020	1.85
----------------------	-----------------------	------

Current Charges	\$ 1,297.30
------------------------	--------------------

Your daily average cost this period is : \$ 39.31

Service Voltage : 480 Volts

Billing Horsepower : 70.0 HP

Of your total charges, Franchise Fees represent : \$10.48

Average Energy Charge during this period is : 10.49 cents/kWh

2 By rate component:

Procured Energy(E)(D)	\$ 912.40
DWR Bond Charge (B)	58.01
Transmission Charges	17.12
Distribution Charges	267.12
Nuclear Decommissioning Charges	6.01
Public Purpose Program Charges	31.92
Other Charges	4.72

Current Charges	\$ 1,297.30
------------------------	--------------------

- (E) The Procured Energy Charges reflect the amount included in your rate for recovery of energy procurement and generation costs. Effective September 20, 2001, your ability to enter into new contracts or arrangements to purchase electricity from another supplier was suspended by the California Public Utilities Commission.
- (D) These charges include Procured Energy Charges for that portion of your energy usage provided by the Department of Water Resources (DWR) and are being collected by Southern California Edison as an agent for the DWR. DWR is collecting 9.706 cents per kilowatt-hour (kWh) for each kWh it provides.
- (B) A portion of electric energy charges is being applied to Department of Water Resources (DWR) Bond Charges. These bonds were issued by DWR to cover the cost of procurement of power for customers during the energy crisis. The DWR Bond Charge reflects the cost of repaying these bonds.

Customer and Service Address

SUNDALE MUTUAL WATER
51150 70TH ST W
LANCASTR CA 93536

Date Bill Prepared

March 06, 2003
Next Meter Read on or about
April 03, 2003

Your Customer Account Number

2-03-311-6542

24-hr. Customer Service

1 (800) 896-1245

Service Account

3-002-6269-46

Rotating Outage

Group N001

Rate Schedule

PA-1

Billing summary

Amount of Previous Statement 02/04/03	\$	3,638.35
Payment received 02/03/03 - Thank you	\$	(2,302.65)
Payment received 02/21/03 - Thank you	\$	(3,638.35)
Balance Before Current Charges	\$	(2,302.65)
Current Charges	\$	1,297.30
Current Charges	\$	1,297.30
You Have A Credit Balance - Do Not Pay	\$	(1,005.35)

Your current energy usage

Meter Number	Dates and From	Readings To	Difference	Multiplier	Usage
ACTUAL READ Y828-001532	01/31/03 46666	03/05/03 47180	514	18	9,252 kWh

-Demand Meter Information

Maximum Demand : 57.0 kW

Usage Comparison	This Year	Last Year	2 Years Ago
Kilowatt-hour (kWh) used	9,252.00	13,842.00	7,884.00
Number of days	33	32	32
Average usage per day	280.36	432.56	246.38
Percent change from Last Year	(35)%		

Did you know. . .

NOT JUST ENERGY...

We are committed to delivering you creative energy services that add to your comfort and convenience.

IMPORTANT INFORMATION

Currently, the Rotating Outage Group number shown on the upper portion of your bill is not subject to rotating outages. However, the outage group number is subject to change at any time without notice due to electric system operating conditions.

(14-574)

CSS0306.P2.0252.042392 01 AT 0.292 **B007



SUNDALE MUTUAL WATER
PO BOX 551
LANCASTER CA 93584-0551

03 311 6542 00000030 0000000000000000000000000000

Customer and Service Address

SUNDALE MUTUAL WATER
51150 70TH ST W
LANCASTER CA 93536

Date Bill Prepared

April 04, 2003
Next Meter Read on or about
May 02, 2003

Your Customer Account Number

2-03-311-6542

24-hr. Customer Service

1 (800) 896-1245

Service Account Rotating Outage Rate Schedule
3-002-6269-46 Group N001 PA-1

Detail of current charges: \$1,586.86

We provide two ways to look at your current charges:

1 By usage:

Billing Period - 03/05/03 to 04/03/03 (29 days) - Winter Season

Energy Charge	11,610 kWh	x \$0.12260	\$ 1,423.39
Customer Charge			17.65
Service Charge	70.0 HP	x \$2.05000	143.50

Current Billing Detail Subtotal **\$ 1,584.54**

UUT Exempt			
State Tax	11,610 kWh	x \$0.00020	2.32

Current Charges Due 04/23/03 **\$ 1,586.86**

Your daily average cost this period is : \$ 54.72

Service Voltage : 480 Volts

Billing Horsepower : 70.0 HP

Of your total charges, Franchise Fees represent : \$12.81

Average Energy Charge during this period is : 10.49 cents/kWh

2 By rate component:

Procured Energy(E)(D)	\$ 1,157.99
DWR Bond Charge (B)	59.56
Transmission Charges	17.38
Distribution Charges	298.41
Nuclear Decommissioning Charges	7.55
Public Purpose Program Charges	40.05
Other Charges	5.92

Current Charges **\$ 1,586.86**

(E) The Procured Energy Charges reflect the amount included in your rate for recovery of energy procurement and generation costs. Effective September 20, 2001, your ability to enter into new contracts or arrangements to purchase electricity from another supplier was suspended by the California Public Utilities Commission.

(D) These charges include Procured Energy Charges for that portion of your energy usage provided by the Department of Water Resources (DWR) and are being collected by Southern California Edison as an agent for the DWR. DWR is collecting 9.706 cents per kilowatt-hour (kWh) for each kWh it provides.

(B) A portion of electric energy charges is being applied to Department of Water Resources (DWR) Bond Charges. These bonds were issued by DWR to cover the cost of procurement of power for customers during the energy crisis. The DWR Bond Charge reflects the cost of repaying these bonds.



Southern California Edison Company
P.O. Box 600, Rosemead, CA 91771-0001

Visit us at:
www.sce.com

Customer and Service Address

SUNDALE MUTUAL WATER
51150 70TH ST W
LANCASTER CA 93536

Date Bill Prepared

April 04, 2003
Next Meter Read on or about
May 02, 2003

Your Customer Account Number

2-03-311-6542

24-hr. Customer Service

1 (800) 896-1245

Service Account **Rotating Outage** **Rate Schedule**
3-002-6269-46 **Group N001** **PA-1**

Billing summary

Credit from Previous Billing 03/06/03	\$	(1,005.35)
Balance Before Current Charges	\$	(1,005.35)
Current Charges	\$	1,586.86
Current Charges Due 04/23/03	\$	1,586.86
Your Total Balance Due	\$	581.51

Your current energy usage

Meter Number	Dates and Readings		Difference	Multiplier	Usage
	From	To			
ACTUAL READ Y828-001532	03/05/03 47180	04/03/03 47825	645	18	11,610 kWh

Demand Meter Information

Maximum Demand : 57.0 kW

Usage Comparison	This Year	Last Year	2 Years Ago
Kilowatt-hour (kWh) used	11,610.00	18,450.00	10,242.00
Number of days	29	29	28
Average usage per day	400.34	636.21	365.79
Percent change from Last Year	(37)%		

Did you know. . .

LATE PAYMENT CHARGE REMINDER

Reminder - A late payment charge of 0.9% will be applied to the total unpaid balance on your account if full payment is not received by the due date on this bill. For designated State agencies, the late payment charge will be applied in accordance with SCE tariffs.

IMPORTANT INFORMATION

Currently, the Rotating Outage Group number shown on the upper portion of your bill is not subject to rotating outages. However, the outage group number is subject to change at any time without notice due to electric system operating conditions.

- Please detach stub below and return with your payment



Southern California Edison Company
P.O. Box 600, Rosemead, CA 91771-0001

Visit us at:
www.sce.com

Customer and Service Address

SUNDALE MUTUAL WATER
51150 70TH ST W
LANCASTER CA 93536

Date Bill Prepared

May 03, 2003
Next Meter Read on or about
June 03, 2003

Your Customer Account Number

2-03-311-6542

24-hr. Customer Service

1 (800) 896-1245

Service Account Rotating Outage Rate Schedule
3-002-6269-46 Group N001 PA-1

Detail of current charges: \$1,789.65

We provide two ways to look at your current charges:

1 By usage:

Billing Period - 04/03/03 to 05/02/03 (29 days) - Winter Season

Energy Charge	13,752 kWh	x \$0.12260	\$ 1,686.00
Customer Charge			17.65
Service Charge	70.0 HP	x \$2.05000	143.50
Electric Deferred Refund			(60.25)

Current Billing Detail Subtotal \$ 1,786.90

UUT Exempt
State Tax 13,752 kWh x \$0.00020 2.75

Current Charges Due 05/22/03 \$ 1,789.65

Your daily average cost this period is : \$ 61.71

Service Voltage : 480 Volts

Billing Horsepower : 70.0 HP

Of your total charges, Franchise Fees represent : \$14.45

Average Energy Charge during this period is : 10.49 cents/kWh

2 By rate component:

Procured Energy(E)(D)	\$ 1,371.51
DWR Bond Charge (B)	70.55
Transmission Charges	17.61
Distribution Charges	326.84
Nuclear Decommissioning Charges	8.94
Public Purpose Program Charges	47.44
Electric Deferred Refund	(60.25)
Other Charges	7.01

Current Charges \$ 1,789.65

- (E) The Procured Energy Charges reflect the amount included in your rate for recovery of energy procurement and generation costs. Effective September 20, 2001, your ability to enter into new contracts or arrangements to purchase electricity from another supplier was suspended by the California Public Utilities Commission.
- (D) These charges include Procured Energy Charges for that portion of your energy usage provided by the Department of Water Resources (DWR) and are being collected by Southern California Edison as an agent for the DWR. DWR is collecting 9.706 cents per kilowatt-hour (kWh) for each kWh it provides.
- (B) A portion of electric energy charges is being applied to Department of Water Resources (DWR) Bond Charges. These bonds were issued by DWR to cover the cost of procurement of power for customers during the energy crisis. The DWR Bond Charge reflects the cost of repaying these bonds.

Customer and Service Address

SUNDALE MUTUAL WATER
51150 70TH ST W
LANCASTER CA 93536

Date Bill Prepared

June 04, 2003
Next Meter Read on or about
July 02, 2003

Your Customer Account Number

2-03-311-6542

24-hr. Customer Service

1 (800) 896-1245

Service Account

3-002-6269-46

Rotating Outage

Group N001

Rate Schedule

PA-1

Detail of current charges: \$3,282.23

We provide two ways to look at your current charges:

1 By usage:

Billing Period - 05/02/03 to 06/03/03 (32 days) - Winter/Summer Season

Energy Charge	25,416 kWh	x \$0.12260	\$ 3,116.00
Customer Charge			17.65
Service Charge	70.0 HP	x \$2.05000	143.50

Current Billing Detail Subtotal **\$ 3,277.15**

UUT Exempt

State Tax	25,416 kWh	x \$0.00020	5.08
-----------	------------	-------------	------

Current Charges Due 06/23/03 \$ 3,282.23

Your daily average cost this period is : \$ 102.57

Service Voltage : 480 Volts

Billing Horsepower : 70.0 HP

Of your total charges, Franchise Fees represent : \$26.50

Average Energy Charge during this period is : 10.48 cents/kWh

2 By rate component:

Procured Energy(E)(D)	\$ 2,534.17
DWR Bond Charge (B)	130.38
Transmission Charges	18.89
Distribution Charges	481.62
Nuclear Decommissioning Charges	16.52
Public Purpose Program Charges	87.69
Other Charges	12.96

Current Charges \$ 3,282.23

(E) The Procured Energy Charges reflect the amount included in your rate for recovery of energy procurement and generation costs. Effective September 20, 2001, your ability to enter into new contracts or arrangements to purchase electricity from another supplier was suspended by the California Public Utilities Commission.

(D) These charges include Procured Energy Charges for that portion of your energy usage provided by the Department of Water Resources (DWR) and are being collected by Southern California Edison as an agent for the DWR. DWR is collecting 9.472 cents per kilowatt-hour (kWh) for each kWh it provides.

(B) A portion of electric energy charges is being applied to Department of Water Resources (DWR) Bond Charges. These bonds were issued by DWR to cover the cost of procurement of power for customers during the energy crisis. The DWR Bond Charge reflects the cost of repaying these bonds.



Southern California Edison Company
P.O. Box 600, Rosemead, CA 91771-0001

Visit us at:
www.sce.com

Customer and Service Address

SUNDALE MUTUAL WATER
51150 70TH ST W
LANCASTER CA 93536

Date Bill Prepared

May 03, 2003
Next Meter Read on or about
June 03, 2003

Your Customer Account Number

2-03-311-6542

24-hr. Customer Service

1 (800) 896-1245

Service Account	Rotating Outage	Rate Schedule
3-002-6269-46	Group N001	PA-1

SCE customers of record on 1/1/2003, who were also SCE customers during 2002, are eligible for a one-time Electric Deferred Refund credit based on their 2002 electric use. Your refund appears as a credit on this bill.



Southern California Edison Company
P.O. Box 600, Rosemead, CA 91771-0001

Visit us at:
www.sce.com

Customer and Service Address

SUNDALE MUTUAL WATER
51150 70TH ST W
LANCASTER CA 93536

Date Bill Prepared

June 04, 2003
Next Meter Read on or about
July 02, 2003

Your Customer Account Number

2-03-311-6542

24-hr. Customer Service

1 (800) 896-1245

Service Account Rotating Outage Rate Schedule
3-002-6269-46 Group N001 PA-1

Billing summary

Amount of Previous Statement 05/03/03	\$	1,789.65
Payment received 05/27/03 - Thank you	\$	(1,789.65)
Balance Before Current Charges	\$	0.00
Current Charges	\$	3,282.23
Late Pymt Chrg	\$	16.10
Current Amount Due 06/23/03	\$	3,298.33
Your Total Balance Due		\$ 3,298.33

Your current energy usage

Meter Number	Dates and Readings		Difference	Multiplier	Usage
	From	To			
ACTUAL READ					
Y828-001532	05/02/03 48589	06/03/03 50001	1412	18	25,416 kWh

Demand Meter Information

Maximum Demand : 56.0 kW

Usage Comparison	This Year	Last Year	2 Years Ago
Kilowatt-hour (kWh) used	25,416.00	33,750.00	31,338.00
Number of days	32	30	30
Average usage per day	794.25	1,125.00	1,044.60
Percent change from Last Year	(29)%		

Did you know. . .**LATE PAYMENT CHARGE REMINDER**

Reminder - A late payment charge of 0.9% will be applied to the total unpaid balance on your account if full payment is not received by the due date on this bill. For designated State agencies, the late payment charge will be applied in accordance with SCE tariffs.

IMPORTANT INFORMATION

Currently, the Rotating Outage Group number shown on the upper portion of your bill is not subject to rotating outages. However, the outage group number is subject to change at any time without notice due to electric system operating conditions.

134-5761

- Please detach stub below and return with your payment -



Southern California Edison Company
P.O. Box 600, Rosemead, CA 91771-0001

Visit us at:
www.sce.com

Customer and Mailing Address
SUNDALE MUTUAL WATER
PO BOX 551
LANCASTER CA 93584

Date Bill Prepared
July 01, 2003

Your Customer Account Number
2-03-311-6518
24-hr. Customer Service
1 (800) 896-1245

Page 2 of 2

Did you know. . .

NOT JUST ENERGY...

We are committed to delivering you creative energy services
that add to your comfort and convenience.

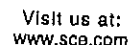

Your Customer Account Number
2-00-211-6510
24hr. Customer Service
1 (800) 896-1246

[illegible]

Amount of Previous Statement 06/04/03	\$	1,748.47
Payment received 06/24/03 - Thank you	\$	(1,748.47)
Payment received 06/30/03 - Thank you	\$	(2,562.50)
Balance Before Current Charges	\$	(2,562.50)
Current Charges	\$	2,562.50
Current Charges	\$	2,562.50
You Have A Zero Balance - Do Not Pay		\$ 0.00

Service Account	Rate Schedule	Service Address		Current Charges
3-003-1510-65 PA-1 Billing Adjustment 08/29/00-12/31/00		49540 85TH ST W PMP LANCASTR, CA	\$	215.25
3-003-1510-65 PA-1 Billing Adjustment 01/01/01-03/05/01		49540 85TH ST W PMP LANCASTR, CA	\$	215.25
3-003-1510-65 PA-1 Billing Adjustment 03/05/01-12/31/01		49540 85TH ST W PMP LANCASTR, CA	\$	738.00
3-003-1510-65 PA-1 Billing Adjustment 01/01/02-10/01/02		49540 85TH ST W PMP LANCASTR, CA	\$	820.00
3-003-1510-65 PA-1 Billing Adjustment 10/01/02-12/31/02		49540 85TH ST W PMP LANCASTR, CA	\$	164.00
3-003-1510-65 PA-1 Billing Adjustment 01/01/03-05/02/03		49540 85TH ST W PMP LANCASTR, CA	\$	410.00

(14-574)

SUNDALE MUTUAL WATER
PO BOX 551
LANCASTER CA 93584-0551

03 311 6518 00000030 00000000000000000000000000000000

Customer and Service Address		Date Bill Prepared	Your Customer Account Number 2-03-311-6542 24-hr. Customer Service 1 (800) 896-1243
SUNDALE MUTUAL WATER		July 01, 2003	
31150 TOTH ST W LANCASTER CA 93306		Next Meter Read on or about: Aug 01, 2003	
Service Account	Billing Cycle	Rate Schedule	
3-002-4260-44	Annual MTR	FA-1	

Detail of current charges: \$4,150.92

We provide two ways to look at your current charges:

1 By usage:

Billing Period - 06/03/03 to 07/02/03 (29 days) - Summer Season

Energy Charge	32,490 kWh	x \$0.12260	\$ 3,983.27
Customer Charge			17.65
Service Charge	70.0 HP	x \$2.05000	143.50
Current Billing Detail Subtotal			\$ 4,144.42
UUT Exempt			
State Tax	32,490 kWh	x \$0.00020	6.50

Current Charges Due 07/22/03 **\$ 4,150.92**

Your daily average cost this period is : \$ 143.14

Service Voltage : 480 Volts

Billing Horsepower : 70.0 HP

Of your total charges, Franchise Fees represent : \$33.52

Average Energy Charge during this period is : 10.48 cents/kWh

2 By rate component:

Procured Energy(E)(D)	\$ 3,239.31
DWR Bond Charge (B)	166.67
Transmission Charges	19.67
Distribution Charges	575.49
Nuclear Decommissioning Charges	21.12
Public Purpose Program Charges	112.09
Other Charges	16.57
Current Charges	\$ 4,150.92

(E) The Procured Energy Charges reflect the amount included in your rate for recovery of energy procurement and generation costs. Effective September 20, 2001, your ability to enter into new contracts or arrangements to purchase electricity from another supplier was suspended by the California Public Utilities Commission.

(D) These charges include Procured Energy Charges for that portion of your energy usage provided by the Department of Water Resources (DWR) and are being collected by Southern California Edison as an agent for the DWR. DWR is collecting 9.472 cents per kilowatt-hour (kWh) for each kWh it provides.

(B) A portion of electric energy charges is being applied to Department of Water Resources (DWR) Bond Charges. These bonds were issued by DWR to cover the cost of procurement of power for customers during the energy crisis. The DWR Bond Charge reflects the cost of repaying these bonds.

Customer and Service Address
SUNDALE MUTUAL WATER
51150 70TH ST W
LANCASTER CA 93536

Date Bill Prepared
July 03, 2003
Next Meter Read on or about
Aug 01, 2003

Your Customer Account Number
2-03-311-6542
24-hr. Customer Service
1 (800) 896-1245

Service Account 3-002-6269-46
Rotating Outage Group N001
Rate Schedule PA-1

Billing summary

Amount of Previous Statement 06/04/03	\$	3,298.33	
Payment received 06/24/03 - Thank you	\$	(3,298.33)	
Balance Before Current Charges	\$		0.00
Current Charges	\$	4,150.92	
Current Charges Due 07/22/03	\$		4,150.92
Your Total Balance Due	\$	4,150.92	

Your current energy usage

Meter Number	Dates and Readings		Difference	Multiplier	Usage
	From	To			
ACTUAL READ Y828-001532	06/03/03 50001	07/02/03 51806	1805	18	32,490 kWh

Demand Meter Information
Maximum Demand : 56.0 kW

Usage Comparison	This Year	Last Year	2 Years Ago
Kilowatt-hour (kWh) used	32,490.00	40,734.00	38,934.00
Number of days	29	32	31
Average usage per day	1,120.34	1,272.94	1,255.94
Percent change from Last Year	(12)%		

Did you know. . .

LATE PAYMENT CHARGE REMINDER

Reminder - A late payment charge of 0.9% will be applied to the total unpaid balance on your account if full payment is not received by the due date on this bill. For designated State agencies, the late payment charge will be applied in accordance with SCE tariffs.

IMPORTANT INFORMATION

Customer and Service Address

SUNDALE MUTUAL WATER
5155 20TH ST W
LANCASTER CA 93534

Date Bill Prepared

Aug 22, 2003

Next Meter Read in or about

Sept 01, 2003

Your Customer Account Number

2-03-311-6542

24-hr. Customer Service

1 (800) 896-1245

Service Account

1-002-6269-46

Rotating Outage

Group N001

Rate Schedule

PA.1

Detail of current charges: \$4,524.48

We provide two ways to look at your current charges:

1 By usage:

Billing Period - 07/02/03 to 07/31/03 (29 days) - Summer Season

Energy Charge	35,532 kWh	x \$0.12260	\$ 4,356.22
Customer Charge			17.65
Service Charge	70.0 HP	x \$2.05000	143.50

Current Billing Detail Subtotal		\$ 4,517.37
---------------------------------	--	-------------

UUT Exempt			
State Tax	35,532 kWh	x \$0.00020	7.11

Current Charges Due 08/21/03		\$ 4,524.48
-------------------------------------	--	--------------------

Your daily average cost this period is : \$ 156.02

Service Voltage : 480 Volts

Billing Horsepower : 70.0 HP

Of your total charges, Franchise Fees represent : \$36.53

Average Energy Charge during this period is : 10.48 cents/kWh

2 By rate component:

Procured Energy(E)(D)	\$ 3,542.52
DWR Bond Charge (B)	182.28
Transmission Charges	20.01
Distribution Charges	615.86
Nuclear Decommissioning Charges	23.10
Public Purpose Program Charges	122.59
Other Charges	18.12

Current Charges	\$ 4,524.48
------------------------	--------------------

(E) The Procured Energy Charges reflect the amount included in your rate for recovery of energy procurement and generation costs. Effective September 20, 2001, your ability to enter into new contracts or arrangements to purchase electricity from another supplier was suspended by the California Public Utilities Commission.

(D) These charges include Procured Energy Charges for that portion of your energy usage provided by the Department of Water Resources (DWR) and are being collected by Southern California Edison as an agent for the DWR. DWR is collecting 9.472 cents per kilowatt-hour (kWh) for each kWh it provides.

(B) A portion of electric energy charges is being applied to Department of Water Resources (DWR) Bond Charges. These bonds were issued by DWR to cover the cost of procurement of power for customers during the energy crisis. The DWR Bond Charge reflects the cost of repaying these bonds.



Southern California Edison Company
P.O. Box 600, Rosemead, CA 91771-0001

Visit us at:
www.sce.com

Customer and Service Address

SUNDALE MUTUAL WATER
51151 70TH ST W
LANCASTER, CA 91334

Date Bill Prepared

Aug 07, 2003

Next Meter Read (or estimate)

Sept 02, 2003

Your Customer Account Number

2-03-311-6542

24hr. Customer Service

1 (800) 896-1245

Service Account

S-002-5259-46

Rotating Outage

Group N101

Rate Schedule

PA-1

Billing summary

Amount of Previous Statement 07/03/03	\$	4,150.92
Payment received 07/23/03 - Thank you	\$	(4,150.92)
Balance Before Current Charges	\$	0.00
Current Charges	\$	4,524.48
Current Charges Due 08/21/03	\$	4,524.48
Your Total Balance Due	\$	4,524.48

Your current energy usage

Meter Number	Dates and Readings		Difference	Multiplier	Usage
	From	To			
ACTUAL READ Y828-001532	07/02/03 51806	07/31/03 53780	1974	18	35,532 kWh

Demand Meter Information

Maximum Demand : 56.0 kW

Usage Comparison	This Year	Last Year	2 Years Ago
Kilowatt-hour (kWh) used	35,532.00	40,626.00	38,736.00
Number of days	29	30	30
Average usage per day	1,225.24	1,354.20	1,291.20
Percent change from Last Year	(10)%		

Did you know. . .

LATE PAYMENT CHARGE REMINDER

Reminder - A late payment charge of 0.9% will be applied to the total unpaid balance on your account if full payment is not received by the due date on this bill. For designated State agencies, the late payment charge will be applied in accordance with SCE tariffs.

IMPORTANT INFORMATION

Currently, the Rotating Outage Group number shown on the upper portion of your bill is not subject to rotating outages. However, the outage group number is subject to change at any time without notice due to electric system operating conditions.

Customer and Service Address

SUNDALE MUTUAL WATER
51150 70TH ST W
LANCASTER CA 93536

Date Bill Prepared

Sept 03, 2003
Next Meter Read on or about
Oct 01, 2003

Your Customer Account Number

2-03-311-6542

24-hr. Customer Service

1 (800) 896-1245

Service Account

3-002-6269-46

Rotating Outage

Group N001

Rate Schedule

PA-1

you with a reduction in rates as a result of completing the recovery of uncollected procurement costs incurred on behalf of customers during the California energy crisis.

Detail of current charges: \$3,751.18

We provide two ways to look at your current charges:

1 By usage:

Billing Period - 07/31/03 to 08/29/03 (29 days) - Summer Season

Energy Charge	32,760 kWh x \$0.10500	\$ 3,439.80
Energy Charge	1,170 kWh x \$0.12260	143.44
Customer Charge		17.65
Service Charge	70.0 HP x \$2.05000	143.50
Current Billing Detail Subtotal		\$ 3,744.39
UUT Exempt		
State Tax	33,930 kWh x \$0.00020	6.79
Current Charges Due 09/22/03		\$ 3,751.18

Your daily average cost this period is : \$ 129.35

Service Voltage : 480 Volts

Billing Horsepower : 70.0 HP

Of your total charges, Franchise Fees represent : \$30.28

Average Energy Charge during this period is : 8.31 cents/kWh

2 By rate component:

Procured Energy	\$ 2,644.43
DWR Bond Charge	174.06
Transmission Charges	19.83
Distribution Charges	742.68
Nuclear Decommissioning Charges	23.69
Public Purpose Program Charges	129.18
Taxes and Other	17.31
Current Charges	\$ 3,751.18



Southern California Edison Company
P.O. Box 600, Rosemead, CA 91771-0001

Visit us at:
www.sce.com

Customer and Service Address

SUNDALE MUTUAL WATER
51150 70TH ST W
LANCASTER CA 93536

Date Bill Prepared

Sept 03, 2003

Next Meter Read on or about

Oct 01, 2003

Your Customer Account Number

2-03-311-6542

24-hr. Customer Service

1 (800) 896-1245

Service Account

3-002-6269-46

Rotating Outage

Group N001

Rate Schedule

PA-1

Billing summary

Amount of Previous Statement 08/02/03

\$ 4,524.48

Previous Charges Due Immediately

\$ 4,524.48

Current Charges

\$ 3,751.16

Late Pymt Chrg

\$ 40.72

Current Amount Due 09/22/03

\$ 3,791.90

Your Total Balance Due

\$ **8,316.38**

Your current energy usage

Meter Number

From

To

Difference

Multiplier

Usage

ACTUAL READ

Y828-001532

07/31/03
53780

08/29/03
55665

1885

18

33,930 kWh

Demand Meter Information

Maximum Demand : 56.0 kW

Usage Comparison

Kilowatt-hour (kWh) used

This Year
33,930.00

Last Year
34,092.00

2 Years Ago
37,476.00

Number of days

29

28

29

Average usage per day

1,170.00

1,217.57

1,292.28

Percent change from Last Year

(4)%

Did you know...

LATE PAYMENT CHARGE REMINDER

Reminder - A late payment charge of 0.9% will be applied to the total unpaid balance on your account if full payment is not received by the due date on this bill. For designated State agencies, the late payment charge will be applied in accordance with SCE tariffs.

YOUR BILL IS UNDER CONSTRUCTION...

SCE is in the process of revising your bill format. As a result, you may see both the old and new formats displayed on your bill this month as we make our transition to the new version. We apologize for any inconvenience this may cause.

YOUR BILL REFLECTS A RATE DECREASE ...

As of August 1, 2003, SCE has reduced its rates! The amount of reduction you receive depends upon the rate you are on and how much electricity you use. SCE is able to provide

Customer and Service Address

SUNDALE MUTUAL WATER
51150 70TH ST W
LANCASTER CA 93536

Date Bill Prepared

Oct 01, 2003

Next Meter Read on or about

Oct 31, 2003

Your Customer Account Number
2-03-311-6542

24-hr. Customer Service

1 (800) 896-1245
Service Account
3-002-6269-46
Rotating Outage

Group N001

Rate Schedule

PA-1

reduced Department of Water Resources costs associated with the energy crisis.

Detail of current charges: \$2,024.34

We provide two ways to look at your current charges:

1 By usage:

Billing Period - 08/29/03 to 09/30/03 (32 days) - Summer Season

Energy Charge	3,296 kWh x \$0.10500	\$ 346.08
Customer Charge	\$ 17.6500 x 3/32 days	1.65
Service Charge	70 HP x \$2.05000 x 3/32 days	13.45
Delivery Related Charges (A)		1,010.99
Generation Related Charges (B)		2,485.28
DWR Credit		(1,840.14)

Current Billing Detail Subtotal

\$ 2,017.31

UUT Exempt

State Tax

35,154 kWh x \$0.00020

7.03

Current Charges Due 10/20/03
\$ 2,024.34
(A) Delivery Related Charges

Energy Charge	31,858 kWh x \$0.02273	\$ 724.13
DWR Bond Charge	31,858 kWh x \$0.00444	141.45
Customer Charge	\$ 17.6500 x 29/32 days	16.00
Service Charge	70 HP x \$2.04000 x 29/32 days	129.41
Delivery Subtotal		\$ 1,010.99

(B) Generation Related Charges

DWR Generation:		
Energy Charge	8,763 kWh x \$0.09734	\$ 852.99
SCE Generation:		
Energy Charge	23,095 kWh x \$0.07065	1,631.66
Service Charge	70 HP x \$0.01000 x 29/32 days	0.63
Generation Subtotal		\$ 2,485.28

Your daily average cost this period is : \$ 63.26

Service Voltage : 480 Volts

Billing Horsepower : 70.0 HP

Percentage of energy provided by DWR this period : 27.507%

Of your total charges, Franchise Fees represent : \$16.31

Average Energy Charge during this period is : 0.07 cents/kWh

2 By rate component:

DWR Generation	\$ 852.99
SCE Generation	1,632.29
Procured Energy	254.32
DWR Bond Charge	158.36
Transmission Charges	19.97
Distribution Charges	769.74
Nuclear Decommissioning Charges	24.61
Public Purpose Program Charges	134.29
DWR Credit	(1,840.14)
Taxes and Other	17.91

Current Charges
\$ 2,024.34



Southern California Edison Company
P.O. Box 600, Rosemead, CA 91771-0001

Visit us at:
www.sce.com

Customer and Service Address
SUNDALE MUTUAL WATER
51150 70TH ST W
LANCASTER CA 93536

Date Bill Prepared
Oct 01, 2003
Next Meter Read on or about
Oct 31, 2003

Your Customer Account Number
2-03-311-6542
24-hr. Customer Service
1 (800) 896-1245

Service Account Rotating Outage Rate Schedule
3-002-6269-46 Group N001 PA-1

Billing summary

Amount of Previous Statement 09/03/03	\$	8,316.38	
Payment received 09/04/03 - Thank you	\$	(4,524.48)	
Payment received 09/17/03 - Thank you	\$	(3,791.90)	
Balance Before Current Charges		\$	0.00
Current Charges	\$	2,024.34	
Current Charges Due 10/20/03		\$	2,024.34
Your Total Balance Due		\$	2,024.34

Your current energy usage

Meter Number	From	To	Difference	Multiplier	Usage
ACTUAL READ Y828-001532	08/29/03 55665	09/30/03 57618	1953	18	35,154 kWh

Demand Meter Information

Maximum Demand : 56.0 kW

Usage Comparison	This Year	Last Year	2 Years Ago
Kilowatt-hour (kWh) used	35,154.00	36,900.00	38,844.00
Number of days	32	33	32
Average usage per day	1,098.56	1,118.18	1,213.88
Percent change from Last Year	(2)%		

Did you know. . .

LATE PAYMENT CHARGE REMINDER

Reminder - A late payment charge of 0.9% will be applied to the total unpaid balance on your account if full payment is not received by the due date on this bill. For designated State agencies, the late payment charge will be applied in accordance with SCE tariffs.

YOUR BILL IS UNDER CONSTRUCTION...

SCE is in the process of revising your bill format. As a result, you may see both the old and new formats displayed on your bill this month as we make our transition to the new version. We apologize for any inconvenience this may cause.

DEPARTMENT OF WATER RESOURCES CREDIT

The California Public Utilities Commission has ordered this one-time credit because of

(4-574)

Please detach stub below and

Customer and Service Address

SUNDALE MUTUAL WATER
51150 70TH ST W
LANCASTER CA 93536

Date Bill Prepared

Nov 01, 2003

Next Meter Read on or about

Dec 03, 2003

Your Customer Account Number
2-03-311-6542

24-hr. Customer Service

1 (800) 896-1245
Service Account
3-002-6269-46
Rotating Outage

Group N001

Rate Schedule

PA-1

Detail of current charges: \$3,064.48

We provide two ways to look at your current charges:

1 By usage:

Billing Period - 09/30/03 to 10/31/03 (31 days) - Summer/Winter Season

Delivery Related Charges (A)
Generation Related Charges (B)
Current Billing Detail Subtotal

UUT Exempt

State Tax

27,162 kWh x \$0.00020

\$ 898.44
2,160.61

\$ 3,059.05

5.43

Current Charges Due 11/20/03

\$ 3,064.48

(A) Delivery Related Charges:

Energy Charge

27,162 kWh x \$0.02273

\$ 617.39

DWR Bond Charge

27,162 kWh x \$0.00444

120.60

Customer Charge

17.65

Service Charge

70.0 HP x \$2.04000

142.80

Delivery Subtotal

\$ 898.44

(B) Generation Related Charges:

DWR Generation:

Energy Charge

6,450 kWh x \$0.10287

\$ 663.51

Energy Charge

1,240 kWh x \$0.09734

120.70

SCE Generation:

Energy Charge

19,472 kWh x \$0.07065

1,375.70

Service Charge

70.0 HP x \$0.01000

0.70

Generation Subtotal

\$ 2,160.61

Your daily average cost this period is : \$ 98.85

Service Voltage : 480 Volts

Billing Horsepower : 70.0 HP

Percentage of energy provided by DWR this period : 28.310 %

Of your total charges, Franchise Fees represent : \$24.74

2 By rate component:

DWR Generation

SCE Generation

DWR Bond Charge

Transmission Charges

Distribution Charges

Nuclear Decommissioning Charges

Public Purpose Program Charges

Taxes and Other

\$ 784.21

1,376.40

120.60

19.08

627.56

19.01

103.76

13.86

Current Charges

\$ 3,064.48

Customer and Service Address
SUNDALE MUTUAL WATER
51150 70TH ST W
LANCASTER CA 93536

Date Bill Prepared
Nov 01, 2003
Next Meter Read on or about
Dec 03, 2003

Your Customer Account Number
2-03-311-6542
24-hr. Customer Service
1 (800) 896-1245

Service Account **Rotating Outage** **Rate Schedule**
3-002-6269-46 **Group N001** **PA-1**

Billing summary

Amount of Previous Statement 10/01/03	\$	2,024.34
Payment received 10/28/03 - Thank you	\$	(2,024.34)
Balance Before Current Charges	\$	0.00
Current Charges	\$	3,064.48
Late Pymt Chrg	\$	18.22
Current Amount Due 11/20/03	\$	3,082.70
Your Total Balance Due	\$	3,082.70

Your current energy usage

Meter Number	From	To	Difference	Multiplier	Usage
ACTUAL READ Y828-001532	09/30/03 57618	10/31/03 59127	1509	18	27,162 kWh

Demand Meter Information
Maximum Demand : 56.0 kW

Usage Comparison	This Year	Last Year	2 Years Ago
Kilowatt-hour (kWh) used	27,162.00	26,622.00	29,034.00
Number of days	31	30	30
Average usage per day	876.19	887.40	967.80
Percent change from Last Year	(1)%		

Did you know. . .

LATE PAYMENT CHARGE REMINDER

Reminder - A late payment charge of 0.9% will be applied to the total unpaid balance on your account if full payment is not received by the due date on this bill. For designated State agencies, the late payment charge will be applied in accordance with SCE tariffs.

Customer and Service Address

SUNDALE MUTUAL WATER
51150 70TH ST W
LANCASTER CA 93536

Date Bill Prepared

Dec 04, 2003

Next Meter Read on or about

Jan 05, 2004

Your Customer Account Number

2-03-311-6542

24-hr. Customer Service

1 (800) 896-1245

Service Account

3-002-6269-46

Rotating Outage

Group N001

Rate Schedule

PA-1

Detail of current charges: \$1,751.51

We provide two ways to look at your current charges:

1 By usage:

Billing Period - 10/31/03 to 12/03/03 (33 days) - Winter Season

Delivery Related Charges (A)

Generation Related Charges (B)

Current Billing Detail Subtotal

UUT Exempt

State Tax

14,868 kWh x \$0.00020

\$ 564.41
1,184.13

\$ 1,748.54

2.97

Current Charges Due 12/23/03

\$ 1,751.51

(A) Delivery Related Charges:

Energy Charge

14,868 kWh x \$0.02273

\$ 337.95

DWR Bond Charge

14,868 kWh x \$0.00444

66.01

Customer Charge

70.0 HP x \$2.04000

17.65

Service Charge

142.80

Delivery Subtotal

\$ 564.41

(B) Generation Related Charges:

DWR Generation:

Energy Charge

4,128 kWh x \$0.10287

\$ 424.65

SCE Generation:

Energy Charge

10,740 kWh x \$0.07065

758.78

Service Charge

70.0 HP x \$0.01000

0.70

Generation Subtotal

\$ 1,184.13

Your daily average cost this period is : \$ 53.08

Service Voltage : 480 Volts

Billing Horsepower : 70.0 HP

Percentage of energy provided by DWR this period : 27.764 %

Of your total charges, Franchise Fees represent : \$14.14

2 By rate component:

DWR Generation

SCE Generation

DWR Bond Charge

Transmission Charges

Distribution Charges

Nuclear Decommissioning Charges

Public Purpose Program Charges

Taxes and Other

\$ 424.65

759.48

66.01

17.73

408.85

10.41

56.80

7.58

Current Charges

\$ 1,751.51

Customer and Service Address

SUNDALE MUTUAL WATER
51150 70TH ST W
LANCASTER CA 93536

Date Bill Prepared

Dec 04, 2003

Next Meter Read on or about

Jan 05, 2004

Your Customer Account Number

2-03-311-6542

24-hr. Customer Service ✓

1 (800) 896-1245

Service Account

3-002-6269-46

Rotating Outage

Group N001

Rate Schedule

PA-1

Billing summary

Amount of Previous Statement 11/01/03	\$	3,082.70
Payment received 11/24/03 - Thank you	\$	(3,082.70)
Balance Before Current Charges	\$	0.00
Current Charges	\$	1,751.51
Late Pymt Chrg	\$	27.75
Current Amount Due 12/23/03	\$	1,779.26
Your Total Balance Due	\$	1,779.26

Your current energy usage

Meter Number	From	To	Difference	Multiplier	Usage
ACTUAL READ Y828-001532	10/31/03 59127	12/03/03 59953	826	18	14,868 kWh

Demand Meter Information

Maximum Demand : 56.0 kW

Usage Comparison	This Year	Last Year	2 Years Ago
Kilowatt-hour (kWh) used	14,868.00	21,564.00	15,048.00
Number of days	33	33	33
Average usage per day	450.55	653.45	456.00
Percent change from Last Year	(31)%		

Did you know. . .

LATE PAYMENT CHARGE REMINDER

Reminder - A late payment charge of 0.9% will be applied to the total unpaid balance on your account if full payment is not received by the due date on this bill. For designated State agencies, the late payment charge will be applied in accordance with SCE tariffs.

Customer and Service Address

SUNDALE MUTUAL WATER
49540 85TH ST W PMP
LANCASTER CA 93536

Date Bill Prepared

Jan 04, 2003
Next Meter Read on or about
Feb 03, 2003

Your Customer Account Number

2-03-311-6518

24-hr. Customer Service

1 (800) 896-1245

Service Account

3-003-1510-65

Rotating Outage

Group N001

Rate Schedule

PA-1

Detail of current charges: \$647.05

We provide two ways to look at your current charges:

1 By usage:

Billing Period - 12/03/02 to 01/03/03 (31 days) - Winter Season

Energy Charge	4,716 kWh	x \$0.12234	\$	576.96
Customer Charge				17.65
Service Charge	25.0 HP	x \$2.06000		51.50

Current Billing Detail Subtotal	\$	646.11
---------------------------------	----	--------

UUT Exempt			
State Tax	4,716 kWh	x \$0.00020	0.94

Current Charges Due 01/23/03	\$	647.05
-------------------------------------	-----------	---------------

Your daily average cost this period is : \$ 20.87

Service Voltage : 480 Volts

Billing Horsepower : 25.0 HP

Of your total charges, Franchise Fees represent : \$5.23

Average Energy Charge during this period is : 10.54 cents/kWh

2 By rate component:

Procured Energy(E)(D)	\$	483.38
DWR Bond Charge (B)		13.87
Transmission Charges		3.27
Distribution Charges		125.65
Nuclear Decommissioning Charges		3.07
Public Purpose Program Charges		16.27
Other Charges		1.54

Current Charges	\$	647.05
------------------------	-----------	---------------

(E) The Procured Energy Charges reflect the amount included in your rate for recovery of energy procurement and generation costs. Effective September 20, 2001, your ability to enter into new contracts or arrangements to purchase electricity from another supplier was suspended by the California Public Utilities Commission.

(D) These charges include Procured Energy Charges for that portion of your energy usage provided by the Department of Water Resources (DWR) and are being collected by Southern California Edison as an agent for the DWR. DWR is collecting 9.706 cents per kilowatt-hour (kWh) for each kWh it provides.

(B) A portion of electric energy charges is being applied to Department of Water Resources (DWR) Bond Charges. These bonds were issued by DWR to cover the cost of procurement of power for customers during the energy crisis. The DWR Bond Charge reflects the cost of repaying these bonds.

Customer and Service Address

SUNDALE MUTUAL WATER
49540 85TH ST W PMP
LANCASTER CA 93536

Date Bill Prepared

Jan 04, 2003
Next Meter Read on or about
Feb 03, 2003

Your Customer Account Number

2-03-311-6518

24-hr. Customer Service

1 (800) 896-1245

Service Account

3-003-1510-65

Rotating Outage

Group N001

Rate Schedule

PA-1

Billing summary

Amount of Previous Statement 12/04/02	\$	1,079.09
Payment received 12/30/02 - Thank you	\$	(1,079.09)
Balance Before Current Charges	\$	0.00
Current Charges	\$	647.05
Late Pymt Chrg	\$	9.72
Current Amount Due 01/23/03	\$	656.77
Your Total Balance Due	\$	656.77

Your current energy usage

Meter Number	Dates and Readings From	To	Difference	Multiplier	Usage
ACTUAL READ Y828-001479	12/03/02 67787	01/03/03 68049	262	18	4,716 kWh

Maximum Demand : 56.0 kW

Usage Comparison	This Year	Last Year	2 Years Ago
Kilowatt-hour (kWh) used	4,716.00	5,346.00	5,220.00
Number of days	31	30	33
Average usage per day	152.13	178.20	158.18
Percent change from Last Year	(15)%		

Did you know . . .

LATE PAYMENT CHARGE REMINDER

Reminder - A late payment charge of 0.9% will be applied to the total unpaid balance on your account if full payment is not received by the due date on this bill. For designated State agencies, the late payment charge will be applied in accordance with SCE tariffs.

IMPORTANT INFORMATION

Currently, the Rotating Outage Group number shown on the upper portion of your bill is not subject to rotating outages. However, the outage group number is subject to change at any time without notice due to electric system operating conditions.

Please detach stub below and return with your payment -

Customer and Service Address
SUNDALE MUTUAL WATER
49540 85TH ST W PMP
LANCASTER CA 93536

Date Bill Prepared
Feb 04, 2003
Next Meter Read on or about
March 05, 2003

Service Account Rotating Outage Rate Schedule
3-003-1510-65 Group N001 PA-1

Your Customer Account Number
2-03-311-6518
24-hr. Customer Service
1 (800) 896-1245

Detail of current charges: \$745.28

We provide two ways to look at your current charges:

1 By usage:

Billing Period - 01/03/03 to 01/31/03 (28 days) - Winter Season

Energy Charge	5,508 kWh x \$0.12260	\$ 675.28
Customer Charge		17.65
Service Charge	25.0 HP x \$2.05000	51.25
Current Billing Detail Subtotal		\$ 744.18
UUT Exempt		
State Tax	5,508 kWh x \$0.00020	1.10

Current Charges Due 02/24/03 **\$ 745.28**

Your daily average cost this period is : \$ 26.62

Service Voltage : 480 Volts

Billing Horsepower : 25.0 HP

Of your total charges, Franchise Fees represent : \$6.02

Average Energy Charge during this period is : 10.49 cents/kWh

2 By rate component:

Procured Energy(E)(D)	\$ 538.93
DWR Bond Charge (B)	38.61
Transmission Charges	6.36
Distribution Charges	135.99
Nuclear Decommissioning Charges	3.58
Public Purpose Program Charges	19.00
Other Charges	2.81
Current Charges	\$ 745.28

(E) The Procured Energy Charges reflect the amount included in your rate for recovery of energy procurement and generation costs. Effective September 20, 2001, your ability to enter into new contracts or arrangements to purchase electricity from another supplier was suspended by the California Public Utilities Commission.

(D) These charges include Procured Energy Charges for that



Southern California Edison Company
P.O. Box 70, Rosemead, CA 91771-0001

Visit us at:
www.sce.com

Customer and Service Address

SUNDALE MUTUAL WATER
49540 85TH ST W PMP
LANCASTER CA 93536

Date Bill Prepared

Feb 04, 2003
Next Meter Read on or about
March 05, 2003

Your Customer Account Number

2-03-311-6518

24-hr. Customer Service

1 (800) 896-1245

Service Account

3-003-1510-65

Rotating Outage

Group N001

Rate Schedule

PA-1

Billing summary

Amount of Previous Statement 01/04/03	\$	656.77
Previous Charges Due Immediately	\$	656.77
Current Charges	\$	745.28
Late Pymt Chrg	\$	5.90
Current Amount Due 02/24/03	\$	751.18
Your Total Balance Due	\$	1,407.95

Your current energy usage

Meter Number	Dates and Readings		Difference	Multiplier	Usage
	From	To			
ACTUAL READ					
Y828-001479	01/03/03 68049	01/31/03 68355	306	18	5,508 kWh

Demand Meter Information

Maximum Demand : 56.0 kW

Usage Comparison	This Year	Last Year	2 Years Ago
Kilowatt-hour (kWh) used	5,508.00	4,302.00	3,474.00
Number of days	28	29	29
Average usage per day	196.71	148.34	119.79
Percent change from Last Year	33%		

Did you know. . .**LATE PAYMENT CHARGE REMINDER**

Reminder - A late payment charge of 0.9% will be applied to the total unpaid balance on your account if full payment is not received by the due date on this bill. For designated State agencies, the late payment charge will be applied in accordance with SCE tariffs.

IMPORTANT INFORMATION

Currently, the Rotating Outage Group number shown on the upper portion of your bill is not subject to rotating outages. However, the outage group number is subject to change at any time without notice due to electric system operating conditions.

Customer and Service Address

SUNDALE MUTUAL WATER
49540 85TH ST W PMP
LANCASTER CA 93536

Date Bill Prepared

March 06, 2003
Next Meter Read on or about
April 03, 2003

Your Customer Account Number

2-03-311-6518

24-hr. Customer Service

1 (800) 896-1245

Service Account	Rotating Outage	Rate Schedule
3-003-1510-65	Group N001	PA-1

Detail of current charges: \$652.45

We provide two ways to look at your current charges:

1 By usage:

Billing Period - 01/31/03 to 03/05/03 (33 days) - Winter Season

Energy Charge	4,752 kWh	x \$0.12260	\$ 582.60
Customer Charge			17.65
Service Charge	25.0 HP	x \$2.05000	51.25
Current Billing Detail Subtotal			\$ 651.50
UUT Exempt			
State Tax	4,752 kWh	x \$0.00020	0.95
Current Charges			\$ 652.45

Your daily average cost this period is : \$ 19.77

Service Voltage : 480 Volts

Billing Horsepower : 25.0 HP

Of your total charges, Franchise Fees represent : \$5.27

Average Energy Charge during this period is : 10.49 cents/kWh

2 By rate component:

Procured Energy(E)(D)		
DWR Bond Charge (B)	\$	468.53
Transmission Charges		29.79
Distribution Charges		6.27
Nuclear Decommissioning Charges		125.96
Public Purpose Program Charges		3.09
Other Charges		16.39
		2.42
Current Charges	\$	652.45

(E) *The Procured Energy Charges reflect the amount included in your rate for recovery of energy procurement and generation costs. Effective September 20, 2001, your ability to enter into new contracts or arrangements to purchase electricity from another supplier was suspended by the California Public Utilities Commission.*

(D) These charges include Procured Energy Charges for that portion of your energy usage provided by the Department of Water Resources (DWR) and are being collected by Southern California Edison as an agent for the DWR. DWR is collecting 9.706 cents per kilowatt-hour (kWh) for each kWh it provides.

(B) A portion of electric energy charges is being applied to Department of Water Resources (DWR) Bond Charges. These bonds were issued by DWR to cover the cost of procurement of power for customers during the energy crisis. The DWR Bond Charge reflects the cost of repaying these bonds.

03 311 6518 00000030 00000000000000000000000000000000

Customer and Service Address

SUNDALE MUTUAL WATER
49540 85TH ST W PMP
LANCASTER CA 93536

Date Bill Prepared

April 04, 2003

Next Meter Read on or about

May 02, 2003

Your Customer Account Number

2-03-311-6518

24-hr. Customer Service

1 (800) 896-1245

Service Account

3-003-1510-65

Rotating Outage

Group N001

Rate Schedule

PA-1

Detail of current charges: \$862.43

We provide two ways to look at your current charges:

1 By usage:

Billing Period - 03/05/03 to 04/03/03 (29 days) - Winter Season

Energy Charge	6,462 kWh	x \$0.12260	\$ 792.24
Customer Charge			17.65
Service Charge	25.0 HP	x \$2.05000	51.25

Current Billing Detail Subtotal \$ 861.14

UUT Exempt

State Tax 6,462 kWh x \$0.00020 1.29

Current Charges Due 04/23/03 \$ 862.43

Your daily average cost this period is : \$ 29.74

Service Voltage : 480 Volts

Billing Horsepower : 25.0 HP

Of your total charges, Franchise Fees represent : \$6.96

Average Energy Charge during this period is : 10.48 cents/kWh

2 By rate component:

Procured Energy(E)(D)	\$ 644.39
DWR Bond Charge (B)	33.15
Transmission Charges	6.46
Distribution Charges	148.65
Nuclear Decommissioning Charges	4.20
Public Purpose Program Charges	22.29
Other Charges	3.29

Current Charges \$ 862.43

(E) The Procured Energy Charges reflect the amount included in your rate for recovery of energy procurement and generation costs. Effective September 20, 2001, your ability to enter into new contracts or arrangements to purchase electricity from another supplier was suspended by the California Public Utilities Commission.

(D) These charges include Procured Energy Charges for that portion of your energy usage provided by the Department of Water Resources (DWR) and are being collected by Southern California Edison as an agent for the DWR. DWR is collecting 9.706 cents per kilowatt-hour (kWh) for each kWh it provides.

(B) A portion of electric energy charges is being applied to Department of Water Resources (DWR) Bond Charges. These bonds were issued by DWR to cover the cost of procurement of power for customers during the energy crisis. The DWR Bond Charge reflects the cost of repaying these bonds.

Customer and Service Address

SUNDALE MUTUAL WATER
49540 85TH ST W PMP
LANCASTER CA 93536

Date Bill Prepared

April 04, 2003
Next Meter Read on or about
May 02, 2003

Your Customer Account Number

2-03-311-6518

24-hr. Customer Service

1 (800) 896-1245

Service Account

3-003-1510-65

Rotating Outage

Group N001

Rate Schedule

PA-1

Billing summary

Credit from Previous Billing 03/06/03	\$	(4.32)
Balance Before Current Charges	\$	(4.32)
Current Charges	\$	862.43
Current Charges Due 04/23/03	\$	862.43
Your Total Balance Due	\$	858.11

Your current energy usage

Meter Number	Dates and Readings From To	Difference	Multiplier	Usage
ACTUAL READ Y828-001479	03/05/03 04/03/03 68619 68978	359	18	6,462 kWh

Demand Meter Information

Maximum Demand : 56.0 kW

Usage Comparison	This Year	Last Year	2 Years Ago
Kilowatt-hour (kWh) used	6,462.00	9,576.00	5,040.00
Number of days	29	29	28
Average usage per day	222.83	330.21	180.00
Percent change from Last Year	(33)%		

Did you know. . .

LATE PAYMENT CHARGE REMINDER

Reminder - A late payment charge of 0.9% will be applied to the total unpaid balance on your account if full payment is not received by the due date on this bill. For designated State agencies, the late payment charge will be applied in accordance with SCE tariffs.

IMPORTANT INFORMATION

Currently, the Rotating Outage Group number shown on the upper portion of your bill is not subject to rotating outages. However, the outage group number is subject to change at any time without notice due to electric system operating conditions.

C

O

C



Southern California Edison Company
P.O. Box 1000, Rosemead, CA 91771-0001

Visit us at:
www.sce.com

Customer and Service Address
SUNDALE MUTUAL WATER
49540 85TH ST W PMP
LANCASTER CA 93536

Date Bill Prepared
May 03, 2003
Next Meter Read on or about
June 03, 2003

Your Customer Account Number
2-03-311-6518
24-hr. Customer Service
1 (800) 896-1245

Service Account **Rotating Outage** **Rate Schedule**
3-003-1510-65 **Group N001** **PA-1**

Billing summary

Amount of Previous Statement 04/04/03	\$	858.11
Payment received 04/22/03 - Thank you	\$	(858.11)
Balance Before Current Charges	\$	0.00
Current Charges	\$	920.57
Current Charges Due 05/22/03	\$	920.57
Your Total Balance Due	\$	920.57

Your current energy usage

Meter Number	Dates and Readings		Difference	Multiplier	Usage
	From	To			
ACTUAL READ Y828-001479	04/03/03 68978	05/02/03 69378	400	18	7,200 kWh

Demand Meter Information

Maximum Demand : 53.0 kW

Usage Comparison	This Year	Last Year	2 Years Ago
Kilowatt-hour (kWh) used	7,200.00	12,960.00	8,226.00
Number of days	29	29	30
Average usage per day	248.28	446.90	274.20
Percent change from Last Year	(45)%		

Did you know. . .

LATE PAYMENT CHARGE REMINDER

Reminder - A late payment charge of 0.9% will be applied to the total unpaid balance on your account if full payment is not received by the due date on this bill. For designated State agencies, the late payment charge will be applied in accordance with SCE tariffs.

IMPORTANT INFORMATION

Currently, the Rotating Outage Group number shown on the upper portion of your bill is not subject to rotating outages. However, the outage group number is subject to change at any time without notice due to electric system operating conditions.

ELECTRIC DEFERRED REFUND...

11-5320

- Please detach stub below and return with your payment -



Southern California Edison Company
P.O. Box 600, Rosemead, CA 91771-0001

Visit us at:
www.sce.com

Customer and Service Address

SUNDALE MUTUAL WATER
49540 85TH ST W PMP
LANCASTER CA 93536

Date Bill Prepared

June 04, 2003

Next Meter Read on or about

July 02, 2003

Your Customer Account Number

2-03-311-6518

24-hr. Customer Service

1 (800) 896-1245

Service Account

3-003-1510-65

Rotating Outage

Group N001

Rate Schedule

PA-1

Detail of current charges: \$1,740.18

We provide two ways to look at your current charges:

1 By usage:

Billing Period - 05/02/03 to 06/03/03 (32 days) - Winter/Summer Season

Energy Charge	12,942 kWh	x \$0.12260	\$ 1,586.69
Customer Charge			17.65
Service Charge	65.0 HP	x \$2.05000	133.25

Current Billing Detail Subtotal	\$ 1,737.59
---------------------------------	-------------

UUT Exempt			
State Tax	12,942 kWh	x \$0.00020	2.59

Current Charges Due 06/23/03	\$ 1,740.18
------------------------------	-------------

Your daily average cost this period is : \$ 54.38

Service Voltage : 480 Volts

Billing Horsepower : 65.0 HP

Of your total charges, Franchise Fees represent : \$14.05

Average Energy Charge during this period is : 10.49 cents/kWh

2 By rate component:

Procured Energy(E)(D)	\$ 1,290.72
DWR Bond Charge (B)	66.39
Transmission Charges	16.37
Distribution Charges	307.04
Nuclear Decommissioning Charges	8.41
Public Purpose Program Charges	44.65
Other Charges	6.60

Current Charges	\$ 1,740.18
-----------------	-------------

(E) The Procured Energy Charges reflect the amount included in your rate for recovery of energy procurement and generation costs. Effective September 20, 2001, your ability to enter into new contracts or arrangements to purchase electricity from another supplier was suspended by the California Public Utilities Commission.

(D) These charges include Procured Energy Charges for that portion of your energy usage provided by the Department of Water Resources (DWR) and are being collected by Southern California Edison as an agent for the DWR. DWR is collecting 9.472 cents per kilowatt-hour (kWh) for each kWh it provides.

(B) A portion of electric energy charges is being applied to Department of Water Resources (DWR) Bond Charges. These bonds were issued by DWR to cover the cost of procurement of power for customers during the energy crisis. The DWR Bond Charge reflects the cost of repaying these bonds.

Customer and Service Address

SUNDALE MUTUAL WATER
49540 85TH ST W PMP
LANCASTER CA 93536

Date Bill Prepared

June 04, 2003

Next Meter Read on or about

July 02, 2003

Your Customer Account Number

2-03-311-6518

24-hr. Customer Service

1 (800) 896-1245

Service Account

3-003-1510-65

Rotating Outage

Group N001

Rate Schedule

PA-1

Billing summary

Amount of Previous Statement 05/03/03	\$	920.57
Payment received 05/27/03 - Thank you	\$	(920.57)
Balance Before Current Charges	\$	0.00
Current Charges	\$	1,740.18
Late Pymt Chrg	\$	8.29
Current Amount Due 06/23/03	\$	1,748.47
Your Total Balance Due	\$	1,748.47

Your current energy usage

Meter Number	Dates and Readings From	To	Difference	Multiplier	Usage
ACTUAL READ Y828-001479	05/02/03 69378	06/03/03 70097	719	18	12,942 kWh

Demand Meter Information

Maximum Demand : 60.0 kW

Usage Comparison	This Year	Last Year	2 Years Ago
Kilowatt-hour (kWh) used	12,942.00	17,424.00	15,282.00
Number of days	32	30	30
Average usage per day	404.44	580.80	509.40
Percent change from Last Year	(30)%		

Did you know. . .

LATE PAYMENT CHARGE REMINDER

Reminder - A late payment charge of 0.9% will be applied to the total unpaid balance on your account if full payment is not received by the due date on this bill. For designated State agencies, the late payment charge will be applied in accordance with SCE tariffs.

IMPORTANT INFORMATION

Currently, the Rotating Outage Group number shown on the upper portion of your bill is not subject to rotating outages. However, the outage group number is subject to change at any time without notice due to electric system operating conditions.

Customer and Service Address

SUNDALE MUTUAL WATER
49540 85TH ST W PMP
LANCASTER CA 93536

Date Bill Prepared

July 03, 2003
Next Meter Read on or about
Aug 01, 2003

Your Customer Account Number

2-03-311-6518

24-hr. Customer Service

1 (800) 896-1245

Service Account

3-003-1510-65

Rotating Outage

Group N001

Rate Schedule

PA-1

Detail of current charges: \$2,069.52

We provide two ways to look at your current charges:

1 By usage:

Billing Period - 06/03/03 to 07/02/03 (29 days) - Summer Season

Energy Charge	15,624 kWh	x \$0.12260	\$ 1,915.50
Customer Charge			17.65
Service Charge	65.0 HP	x \$2.05000	133.25

Current Billing Detail Subtotal **\$ 2,066.40**

UUT Exempt			
State Tax	15,624 kWh	x \$0.00020	3.12

Current Charges Due 07/22/03 \$ 2,069.52

Your daily average cost this period is : \$ 71.36

Service Voltage : 480 Volts

Billing Horsepower : 65.0 HP

Of your total charges, Franchise Fees represent : \$16.71

Average Energy Charge during this period is : 10.49 cents/kWh

2 By rate component:

Procured Energy(E)(D)	\$ 1,558.05
DWR Bond Charge (B)	80.15
Transmission Charges	16.67
Distribution Charges	342.63
Nuclear Decommissioning Charges	10.16
Public Purpose Program Charges	53.90
Other Charges	7.96

Current Charges \$ 2,069.52

(E) The Procured Energy Charges reflect the amount included in your rate for recovery of energy procurement and generation costs. Effective September 20, 2001, your ability to enter into new contracts or arrangements to purchase electricity from another supplier was suspended by the California Public Utilities Commission.

(D) These charges include Procured Energy Charges for that portion of your energy usage provided by the Department of Water Resources (DWR) and are being collected by Southern California Edison as an agent for the DWR. DWR is collecting 9.472 cents per kilowatt-hour (kWh) for each kWh it provides.

(B) A portion of electric energy charges is being applied to Department of Water Resources (DWR) Bond Charges. These bonds were issued by DWR to cover the cost of procurement of power for customers during the energy crisis. The DWR Bond Charge reflects the cost of repaying these bonds.

Customer and Service Address

 SUNDALE MUTUAL WATER
 49540 85TH ST W PMP
 LANCASTER CA 93536

Date Bill Prepared

July 03, 2003

 Next Meter Read on or about
 Aug 01, 2003

Your Customer Account Number
2-03-311-6518

24-hr. Customer Service

1 (800) 896-1245
Service Account
3-003-1510-65
Rotating Outage

Group N001

Rate Schedule

PA-1

Billing summary
Current Charges

	\$	2,069.52
Current Charges Due 07/22/03	\$	2,069.52

Your Total Balance Due

\$	2,069.52
----	----------

Your current energy usage

Meter Number	Dates and Readings		Difference	Multiplier	Usage
	From	To			
ACTUAL READ V828-001479	06/03/03 70097	07/02/03 70965	868	18	15,624 kWh

Demand Meter Information

Maximum Demand : 54.0 kW

Usage Comparison

	This Year	Last Year	2 Years Ago
Kilowatt-hour (kWh) used	15,624.00	22,266.00	18,666.00
Number of days	29	32	31
Average usage per day	538.76	695.81	602.13
Percent change from Last Year	(23)%		

Did you know...
LATE PAYMENT CHARGE REMINDER

Reminder - A late payment charge of 0.9% will be applied to the total unpaid balance on your account if full payment is not received by the due date on this bill. For designated State agencies, the late payment charge will be applied in accordance with SCE tariffs.

IMPORTANT INFORMATION

Currently, the Rotating Outage Group number shown on the upper portion of your bill is not subject to rotating outages. However, the outage group number is subject to change at any time without notice due to electric system operating conditions.

Customer and Service Address

SUNDALE MUTUAL WATER
49540 85TH ST W PMP
LANCASTER CA 93536

Date Bill Prepared

Aug 02, 2003

Next Meter Read on or about

Sept 02, 2003

Your Customer Account Number

2-03-311-6518

24-hr. Customer Service

1 (800) 896-1245

Service Account

3-003-1510-65

Rotating Outage

Group N001

Rate Schedule

PA-1

Detail of current charges: \$2,345.82

We provide two ways to look at your current charges:

1 By usage:

Billing Period - 07/02/03 to 07/31/03 (29 days) - Summer Season

Energy Charge	17,874 kWh	x \$0.12260	\$ 2,191.35
Customer Charge			17.65
Service Charge	65.0 HP	x \$2.05000	133.25

Current Billing Detail Subtotal	\$ 2,342.25
---------------------------------	-------------

UUT Exempt			
State Tax	17,874 kWh	x \$0.00020	3.57

Current Charges Due 08/21/03	\$ 2,345.82
-------------------------------------	--------------------

Your daily average cost this period is : \$ 80.89

Service Voltage : 480 Volts

Billing Horsepower : 65.0 HP

Of your total charges, Franchise Fees represent : \$18.94

Average Energy Charge during this period is : 10.48 cents/kWh

2 By rate component:

Procured Energy(E)(D)	\$ 1,782.32
DWR Bond Charge (B)	91.69
Transmission Charges	16.92
Distribution Charges	372.49
Nuclear Decommissioning Charges	11.62
Public Purpose Program Charges	61.67
Other Charges	9.11

Current Charges	\$ 2,345.82
------------------------	--------------------

(E) The Procured Energy Charges reflect the amount included in your rate for recovery of energy procurement and generation costs. Effective September 20, 2001, your ability to enter into new contracts or arrangements to purchase electricity from another supplier was suspended by the California Public Utilities Commission.

(D) These charges include Procured Energy Charges for that portion of your energy usage provided by the Department of Water Resources (DWR) and are being collected by Southern California Edison as an agent for the DWR. DWR is collecting 9.472 cents per kilowatt-hour (kWh) for each kWh it provides.

(B) A portion of electric energy charges is being applied to Department of Water Resources (DWR) Bond Charges. These bonds were issued by DWR to cover the cost of procurement of power for customers during the energy crisis. The DWR Bond Charge reflects the cost of repaying these bonds.

Customer and Service Address

SUNDALE MUTUAL WATER
49540 85TH ST W PMP
LANCASTER CA 93536

Date Bill Prepared

Aug 02, 2003

Next Meter Read on or about

Sept 02, 2003

Your Customer Account Number

2-03-311-6518

24-hr. Customer Service

1 (800) 896-1245

Service Account

3-003-1510-65

Rotating Outage

Group N001

Rate Schedule

PA-1

Billing summary

Amount of Previous Statement 07/03/03	\$	2,069.52	
Payment received 07/23/03 - Thank you	\$	(2,069.52)	
Balance Before Current Charges	\$		0.00
Current Charges	\$	2,345.82	
Current Charges Due 08/21/03	\$		2,345.82
Your Total Balance Due	\$	2,345.82	

Your current energy usage

Meter Number	Dates and Readings		Difference	Multiplier	Usage
	From	To			
ACTUAL READ					
Y828-001479	07/02/03 70965	07/31/03 71958	993	18	17,874 kWh

Demand Meter Information

Maximum Demand : 54.0 kW

Usage Comparison	This Year	Last Year	2 Years Ago
Kilowatt-hour (kWh) used	17,874.00	24,840.00	19,134.00
Number of days	29	30	30
Average usage per day	616.34	828.00	637.80
Percent change from Last Year	(26)%		

Did you know. . .

LATE PAYMENT CHARGE REMINDER

Reminder - A late payment charge of 0.9% will be applied to the total unpaid balance on your account if full payment is not received by the due date on this bill. For designated State agencies, the late payment charge will be applied in accordance with SCE tariffs.

IMPORTANT INFORMATION

Currently, the Rotating Outage Group number shown on the upper portion of your bill is not subject to rotating outages. However, the outage group number is subject to change at any time without notice due to electric system operating conditions.

Customer and Service Address

SUNDALE MUTUAL WATER
49540 85TH ST W PMP
LANCASTER CA 93536

Date Bill Prepared

Sept 03, 2003
Next Meter Read on or about
Oct 01, 2003

Your Customer Account Number

2-03-311-6518

24-hr. Customer Service

1 (800) 896-1245

Service Account **Rotating Outage** **Rate Schedule**
3-003-1510-65 **Group N001** **PA-1**

you with a reduction in rates as a result of completing the recovery of uncollected procurement costs incurred on behalf of customers during the California energy crisis.

Detail of current charges: \$1,981.14

We provide two ways to look at your current charges:

1 By usage:

Billing Period - 07/31/03 to 08/29/03 (29 days) - Summer Season

Energy Charge	16,702 kWh x \$0.10500	\$ 1,753.71
Energy Charge	596 kWh x \$0.12260	73.07
Customer Charge		17.65
Service Charge	65.0 HP x \$2.05000	133.25
Current Billing Detail Subtotal		\$ 1,977.68
UUT Exempt		
State Tax	17,298 kWh x \$0.00020	3.46
Current Charges Due 09/22/03		\$ 1,981.14

Your daily average cost this period is : \$ 68.32

Service Voltage : 480 Volts

Billing Horsepower : 65.0 HP

Of your total charges, Franchise Fees represent : \$15.99

Average Energy Charge during this period is : 8.31 cents/kWh

2 By rate component:

Procured Energy	\$ 1,348.45
DWR Bond Charge	88.74
Transmission Charges	16.85
Distribution Charges	440.34
Nuclear Decommissioning Charges	12.08
Public Purpose Program Charges	65.86
Taxes and Other	8.82
Current Charges	\$ 1,981.14

Customer and Service Address
SUNDALE MUTUAL WATER
49540 85TH ST W PMP
LANCASTER CA 93536

Date Bill Prepared
Sept 03, 2003
Next Meter Read on or about
Oct 01, 2003

Your Customer Account Number
2-03-311-6518
24-hr. Customer Service
1 (800) 896-1245

Service Account **Rotating Outage** **Rate Schedule**
3-003-1510-65 **Group N001** **PA-1**

Billing summary

Amount of Previous Statement 08/02/03	\$	2,345.82	
Previous Charges Due Immediately	\$		2,345.82
Current Charges	\$	1,981.14	
Late Pymt Chrg	\$	21.12	
Current Amount Due 09/22/03	\$		2,002.26
Your Total Balance Due	\$	4,348.08	

Your current energy usage

Meter Number	From	To	Difference	Multiplier	Usage
ACTUAL READ Y828-001479	07/31/03 71958	08/29/03 72919	961	18	17,298 kWh

Demand Meter Information

Maximum Demand : 55.0 kW

Usage Comparison	This Year	Last Year	2 Years Ago
Kilowatt-hour (kWh) used	17,298.00	23,040.00	18,126.00
Number of days	29	28	29
Average usage per day	596.48	822.86	625.03
Percent change from Last Year	(28)%		

Did you know. . .

LATE PAYMENT CHARGE REMINDER

Reminder - A late payment charge of 0.9% will be applied to the total unpaid balance on your account if full payment is not received by the due date on this bill. For designated State agencies, the late payment charge will be applied in accordance with SCE tariffs.

YOUR BILL IS UNDER CONSTRUCTION...

SCE is in the process of revising your bill format. As a result, you may see both the old and new formats displayed on your bill this month as we make our transition to the new version. We apologize for any inconvenience this may cause.

YOUR BILL REFLECTS A RATE DECREASE ...

As of August 1, 2003, SCE has reduced its rates! The amount of reduction you receive depends upon the rate you are on and how much electricity you use. SCE is able to provide

(14-574)

- Please detach stub below and return with

Customer and Service Address

SUNDALE MUTUAL WATER
49540 85TH ST W PMP
LANCASTR CA 93536

Date Bill Prepared

Oct 01, 2003
Next Meter Read on or about
Oct 31, 2003

Your Customer Account Number

2-03-311-6518

24-hr. Customer Service

1 (800) 896-1245

Service Account Rotating Outage Rate Schedule
3-003-1510-65 Group N001 PA-1

reduced Department of Water Resources costs associated with the energy crisis.

Detail of current charges: \$1,017.09

We provide two ways to look at your current charges:

1 By usage:

Billing Period - 08/29/03 to 09/30/03 (32 days) - Summer Season

Energy Charge	1,632 kWh x \$0.10500	\$	171.36
Customer Charge	17.6500 x 3/32 days	\$	1.65
Service Charge	65 HP x \$2.05000 x 3/32 days		12.49
Delivery Related Charges (A)			564.75
Generation Related Charges (B)			1,230.83
DWR Credit			(967.47)
Current Billing Detail Subtotal		\$	1,013.61
UUT Exempt			
State Tax	17,406 kWh x \$0.00020		3.48

Current Charges Due 10/20/03 **\$ 1,017.09**

(A) Delivery Related Charges

Energy Charge	15,774 kWh x \$0.02273	\$	358.54
DWR Bond Charge	15,774 kWh x \$0.00444		70.04
Customer Charge	17.6500 x 29/32 days		16.00
Service Charge	65 HP x \$2.04000 x 29/32 days		120.17
Delivery Subtotal		\$	564.75

(B) Generation Related Charges

DWR Generation:			
Energy Charge	4,339 kWh x \$0.09734	\$	422.36
SCE Generation:			
Energy Charge	11,435 kWh x \$0.07065		807.88
Service Charge	65 HP x \$0.01000 x 29/32 days		0.59
Generation Subtotal		\$	1,230.83

Your daily average cost this period is : \$ 31.78.

Service Voltage : 480 Volts

Billing Horsepower : 65.0 HP

Percentage of energy provided by DWR this period : 27.507 %

Of your total charges, Franchise Fees represent : \$8.20

Average Energy Charge during this period is : 0.07 cents/kWh

2 By rate component:

DWR Generation		\$	422.36
SCE Generation			808.47
Procured Energy			125.95
DWR Bond Charge			78.41
Transmission Charges			16.86
Distribution Charges			444.95
Nuclear Decommissioning Charges			12.18
Public Purpose Program Charges			66.49
DWR Credit			(967.47)
Taxes and Other			8.89

Current Charges **\$ 1,017.09**



Southern California Edison Company
P.O. Box 600 Rosemead, CA 91771-0001

Visit us at:
www.sce.com

Customer and Service Address

SUNDALE MUTUAL WATER
49540 85TH ST W PMP
LANCASTER CA 93536

Date Bill Prepared

Oct 01, 2003

Next Meter Read on or about

Oct 31, 2003

Your Customer Account Number

2-03-311-6518

24-hr. Customer Service

1 (800) 896-1245

Service Account

3-003-1510-65

Rotating Outage

Group N001

Rate Schedule

PA-1

Billing summary

Amount of Previous Statement 09/03/03	\$	4,348.08	
Payment received 09/04/03 - Thank you	\$	(2,345.82)	
Payment received 09/17/03 - Thank you	\$	(2,002.26)	
Balance Before Current Charges		\$	0.00
Current Charges	\$	1,017.09	
Current Charges Due 10/20/03		\$	1,017.09
Your Total Balance Due	\$	1,017.09	

Your current energy usage

Meter Number	From	To	Difference	Multiplier	Usage
ACTUAL READ Y828-001479	08/29/03 72919	09/30/03 73886	967	18	17,406 kWh

Demand Meter Information

Maximum Demand : 54.0 kW

Usage Comparison	This Year	Last Year	2 Years Ago
Kilowatt-hour (kWh) used	17,406.00	22,824.00	16,308.00
Number of days	32	33	29
Average usage per day	543.94	691.64	562.34
Percent change from Last Year	(21)%		

Did you know. . .

LATE PAYMENT CHARGE REMINDER

Reminder - A late payment charge of 0.9% will be applied to the total unpaid balance on your account if full payment is not received by the due date on this bill. For designated State agencies, the late payment charge will be applied in accordance with SCE tariffs.

YOUR BILL IS UNDER CONSTRUCTION...

SCE is in the process of revising your bill format. As a result, you may see both the old and new formats displayed on your bill this month as we make our transition to the new version. We apologize for any inconvenience this may cause.

DEPARTMENT OF WATER RESOURCES CREDIT

The California Public Utilities Commission has ordered this one-time credit because of

(14-574)

- Please detach stub below and return with your payment



Southern California Edison Company
P.O. Box 600, Rosemead, CA 91771-0001

Visit us at:
www.sce.com

Customer and Service Address
SUNDALE MUTUAL WATER
49540 85TH ST W PMP
LANCASTER CA 93536

Date Bill Prepared
Nov 01, 2003
Next Meter Read on or about
Dec 03, 2003

Service Account Rotating Outage Rate Schedule
3-003-1510-65 Group N001 PA-1

Your Customer Account Number
2-03-311-6518
24-hr. Customer Service
1 (800) 896-1245

Detail of current charges: \$1,620.83

We provide two ways to look at your current charges:

1 By usage:

Billing Period - 09/30/03 to 10/31/03 (31 days) - Summer/Winter Season

Delivery Related Charges (A)	\$	523.89
Generation Related Charges (B)		1,094.19
Current Billing Detail Subtotal	\$	1,618.08
UUT Exempt		
State Tax		2.75
		13,752 kWh x \$0.00020

Current Charges Due 11/20/03	\$	1,620.83
-------------------------------------	-----------	-----------------

(A) Delivery Related Charges:

Energy Charge	13,752 kWh x \$0.02273	\$	312.58
DWR Bond Charge	13,752 kWh x \$0.00444		61.06
Customer Charge			17.65
Service Charge	65.0 HP x \$2.04000		132.60
Delivery Subtotal		\$	523.89

(B) Generation Related Charges:

DWR Generation:			
Energy Charge	3,265 kWh x \$0.10287	\$	335.87
DWR Bond Charge	628 kWh x \$0.09734		61.13
SCE Generation:			
Energy Charge	9,859 kWh x \$0.07065		696.54
Service Charge	65.0 HP x \$0.01000		0.65
Generation Subtotal		\$	1,094.19

Your daily average cost this period is : \$ 52.28

Service Voltage : 480 Volts

Billing Horsepower : 65.0 HP

Percentage of energy provided by DWR this period : 28.310 %

Of your total charges, Franchise Fees represent : \$13.09

2 By rate component:

DWR Generation	\$	397.00
SCE Generation		697.19
DWR Bond Charge		61.06
Transmission Charges		16.46
Distribution Charges		379.95
Nuclear Decommissioning Charges		9.63
Public Purpose Program Charges		52.53
Taxes and Other		7.01

Current Charges	\$	1,620.83
------------------------	-----------	-----------------



Southern California Edison Company
P.O. Box 600 Rosemead, CA 91771-0001

Visit us at:
www.sce.com

Customer and Service Address

SUNDALE MUTUAL WATER
49540 85TH ST W PMP
LANCASTER CA 93536

Date Bill Prepared

Nov 01, 2003

Next Meter Read on or about

Dec 03, 2003

Your Customer Account Number

2-03-311-6518

24-hr. Customer Service

1 (800) 896-1245

Service Account

3-003-1510-65

Rotating Outage

Group N001

Rate Schedule

PA-1

Billing summary

Amount of Previous Statement 10/01/03	\$	1,017.09
Payment received 10/28/03 - Thank you	\$	(1,017.09)
Balance Before Current Charges	\$	0.00
Current Charges	\$	1,620.83
Late Pymt Chrg	\$	9.15
Current Amount Due 11/20/03	\$	1,629.98
Your Total Balance Due	\$	1,629.98

Your current energy usage

Meter Number	From	To	Difference	Multiplier	Usage
ACTUAL READ Y828-001479	09/30/03 73886	10/31/03 74650	764	18	13,752 kWh

Demand Meter Information

Maximum Demand : 53.0 kW

Usage Comparison	This Year	Last Year	2 Years Ago
Kilowatt-hour (kWh) used	13,752.00	14,976.00	15,912.00
Number of days	31	30	33
Average usage per day	443.61	499.20	482.18
Percent change from Last Year	(11)%		

Did you know. . .

LATE PAYMENT CHARGE REMINDER

Reminder - A late payment charge of 0.9% will be applied to the total unpaid balance on your account if full payment is not received by the due date on this bill. For designated State agencies, the late payment charge will be applied in accordance with SCE tariffs.

Customer and Service Address

SUNDALE MUTUAL WATER
49540 85TH ST W PMP
LANCASTER CA 93536

Date Bill Prepared

Dec 04, 2003
Next Meter Read on or about
Jan 05, 2004

Your Customer Account Number

2-03-311-6518
24-hr. Customer Service
1 (800) 896-1245

Service Account

3-003-1510-65

Rotating Outage

Group N001

Rate Schedule

PA-1

Detail of current charges: \$982.68

We provide two ways to look at your current charges:

1 By usage:

Billing Period - 10/31/03 to 12/03/03 (33 days) - Winter Season

Delivery Related Charges (A)	\$	361.53
Generation Related Charges (B)		619.59
Current Billing Detail Subtotal	\$	981.12
UUT Exempt		
State Tax		1.56
		7,776 kWh x \$0.00020

Current Charges Due 12/23/03 **\$ 982.68**

(A) Delivery Related Charges:

Energy Charge	7,776 kWh x \$0.02273	\$	176.75
DWR Bond Charge	7,776 kWh x \$0.00444		34.53
Customer Charge			17.65
Service Charge	65.0 HP x \$2.04000		132.60

Delivery Subtotal \$ 361.53

(B) Generation Related Charges:

DWR Generation:			
Energy Charge	2,159 kWh x \$0.10287	\$	222.10
SCE Generation:			
Energy Charge	5,617 kWh x \$0.07065		396.84
Service Charge	65.0 HP x \$0.01000		0.65

Generation Subtotal \$ 619.59

Your daily average cost this period is : \$ 29.78

Service Voltage : 480 Volts

Billing Horsepower : 65.0 HP

Percentage of energy provided by DWR this period : 27.764 %

Of your total charges, Franchise Fees represent : \$7.93

2 By rate component:

DWR Generation	\$	222.10
SCE Generation		397.49
DWR Bond Charge		34.53
Transmission Charges		15.81
Distribution Charges		273.64
Nuclear Decommissioning Charges		5.44
Public Purpose Program Charges		29.70
Taxes and Other		3.97

Current Charges **\$ 982.68**



Southern California Edison Company
P.O. Box 6 Rosemead, CA 91771-0001

Visit us at:
www.sce.com

Customer and Service Address:

SUNDALE MUTUAL WATER
49540 85TH ST W PMP
LANCASTER CA 93536

Date Bill Prepared

Dec 04, 2003

Next Meter Read on or about
Jan 05, 2004

Your Customer Account Number

2-03-311-6518

24-hr. Customer Service

1 (800) 896-1245

Service Account

3-003-1510-65

Rotating Outage

Group N001

Rate Schedule

PA-1

Billing summary

Amount of Previous Statement 11/01/03	\$	1,629.98	
Payment received 11/24/03 - Thank you	\$	(1,629.98)	
Balance Before Current Charges			
Current Charges		\$	0.33
Late Pymt Chrg	\$	982.68	
Current Amount Due 12/23/03	\$	14.67	
		\$	997.35
Your Total Balance Due			
	\$	997.35	

Your current energy usage

Meter Number	From	To	Difference	Multiplier	Usage
ACTUAL READ Y828-001479	10/31/03 74650	12/03/03 75082	432	18	7,776 kWh

Demand Meter Information

Maximum Demand: 60.0 kW

Usage Comparison	This Year	Last Year	2 Years Ago
Kilowatt-hour (kWh) used	7,776.00	8,100.00	9,252.00
Number of days	33	33	33
Average usage per day	235.64	245.45	280.36
Percent change from Last Year	(4)%		

Did you know. . .

LATE PAYMENT CHARGE REMINDER

Reminder - A late payment charge of 0.9% will be applied to the total unpaid balance on your account if full payment is not received by the due date on this bill. For designated State agencies, the late payment charge will be applied in accordance with SCE tariffs.

(14-574)

- Please detach stub below and return ...

Customer and Mailing Address
SUNDALE MUTUAL WATER
PO BOX 551
LANCASTER CA 93584

Date Bill Prepared
Jan 06, 2004

Your Customer Account Number
2-03-311-6542
24-hr. Customer Service
1 (800) 896-1245

John

Page 1 of 8

Billing summary

Amount of Previous Statement 12/04/03	\$	1,779.26
Payment received 12/18/03 - Thank you	\$	(1,779.26)
Balance Before Current Charges	\$	0.00
Current Charges	\$	1,310.86
Current Charges Due 01/26/04	\$	1,310.86
Your Total Balance Due	\$	1,310.86

Summary of billing detail

Service Account	Rate Schedule	Service Address	Current Charges
3-002-6269-46 Billing Correction 08/29/02-10/01/02	PA-1	51150 70TH ST W LANCASTER, CA	\$ (4,683.96)
3-002-6269-46 Billing Correction 10/01/02-10/31/02	PA-1	51150 70TH ST W LANCASTER, CA	\$ (3,424.11)
3-002-6269-46 Billing Correction 10/31/02-12/03/02	PA-1	51150 70TH ST W LANCASTER, CA	\$ (2,804.30)
3-002-6269-46 Billing Correction 12/03/02-01/03/03	PA-1	51150 70TH ST W LANCASTER, CA	\$ (2,277.13)
3-002-6269-46 Billing Period: 08/29/02-10/01/02	PA-1	51150 70TH ST W LANCASTER, CA	\$ 4,692.04
3-002-6269-46 Billing Period: 10/01/02-10/31/02	PA-1	51150 70TH ST W LANCASTER, CA	\$ 3,430.33

Customer and Mailing Address
SUNDALE MUTUAL WATER
PO BOX 551
LANCASTER CA 93584

Date Bill Prepared
Jan 06, 2004

Your Customer Account Number
2-03-311-6542
24-hr. Customer Service
1 (800) 896-1245

Page 2 of 8

Summary of billing detail

Service Account	Rate Schedule	Service Address	Current Charges	
3-002-6269-46 Billing Period: 10/31/02-12/03/02	PA-1	51150 70TH ST W LANCASTER, CA	\$	2,809.21
3-002-6269-46 Billing Period: 12/03/02-01/03/03	PA-1	51150 70TH ST W LANCASTER, CA	\$	2,280.92
3-002-6269-46 Billing Period: 12/03/03-01/05/04	PA-1	51150 70TH ST W LANCASTER, CA	\$	1,287.86

Did you know. . .

Your bill has been corrected...
Effective September 1, 2002, there was a change in SCE's tariffs. This change may have affected both energy and connected load charges. This has been corrected and the resulting adjustment is included in this statement. We sincerely apologize for any inconvenience this may cause. If you have any questions, please call the phone number at the top of this statement.

LATE PAYMENT CHARGE REMINDER

Reminder - A late payment charge of 0.9% will be applied to the total unpaid balance on your account if full payment is not received by the due date on this bill. For designated State agencies, the late payment charge will be applied in accordance with SCE tariffs.

Customer and Service Address
SUNDALE MUTUAL WATER
51150 70TH ST W
LANCASTER CA 93536

Date Bill Prepared
Jan 06, 2004
Next Meter Read on or about
Feb 03, 2004

Your Customer Account Number
2-03-311-6542

Service Account
3-002-6269-46

Rotating Outage
Group N001

Rate Schedule
PA-1

24-hr. Customer Service
1 (800) 896-1245

Your current energy usage

Meter Number	From	To	Difference	Multiplier	Usage
ACTUAL READ Y828-001532	10/01/02 42508	10/31/02 43987	1479	18	26,622 kWh

Maximum Demand : 57.0 kW

Usage Comparison	This Year	Last Year	2 Years Ago
Kilowatt-hour (kWh) used	26,622.00	29,034.00	25,542.00
Number of days	30	30	32
Average usage per day	887.40	967.80	798.19
Percent change from Last Year	(8)%		

Detail of current charges: \$3,430.33

We provide two ways to look at your current charges:

1 By usage:

Billing Period - 10/01/02 to 10/31/02 (30 days) - Summer/Winter Season

Energy Charge	26,622 kWh x \$0.12260	\$ 3,263.86
Customer Charge		17.65
Service Charge	70.0 HP x \$2.05000	143.50
Current Billing Detail Subtotal		\$ 3,425.01
UUT Exempt		
State Tax	26,622 kWh x \$0.00020	5.32
Current Charges Due 01/26/04		\$ 3,430.33

Your daily average cost this period is : \$ 114.34

Service Voltage : 480 Volts

Billing Horsepower : 70.0 HP

Of your total charges, Franchise Fees represent : \$27.70

Average Energy Charge during this period is : 10.58 cents/kWh

2 By rate component:

Procured Energy		\$ 2,815.98
Transmission Charges		(2.00)
Distribution Charges		498.69
Nuclear Decommissioning Charges		17.30
Public Purpose Program Charges		91.85
Taxes and Other		8.51
Current Charges		\$ 3,430.33

Customer and Service Address

SUNDALE MUTUAL WATER
51150 70TH ST W
LANCASTER CA 93536

Date Bill Prepared

Jan 06, 2004

Next Meter Read on or about
Feb 03, 2004Your Customer Account Number
2-03-311-6542Service Account
3-002-6269-46Rotating Outage
Group N001Rate Schedule
PA-124-hr. Customer Service
1 (800) 896-1245

Your current energy usage

Meter Number	From	To	Difference	Multiplier	Usage
ACTUAL READ Y828-001532	08/29/02 40458	10/01/02 42508	2050	18	36,900 kWh

Demand Meter Information
Maximum Demand : 57.0 kW

Usage Comparison	This Year	Last Year	2 Years Ago
Kilowatt-hour (kWh) used	36,900.00	38,844.00	32,616.00
Number of days	33	32	30
Average usage per day	1,118.18	1,213.88	1,087.20
Percent change from Last Year	(8)%		

Detail of current charges: \$4,692.04

We provide two ways to look at your current charges:

1 By usage:

Billing Period - 08/29/02 to 10/01/02 (33 days) - Summer Season

Energy Charge	33,545 kWh x \$0.12260	
Energy Charge	3,355 kWh x \$0.12247	\$ 4,112.62
Customer Charge		410.89
Service Charge	70.0 HP x \$2.05000	17.65
Current Billing Detail Subtotal		143.50
UUT Exempt		
State Tax	36,900 kWh x \$0.00020	\$ 7.38
Current Charges Due 01/26/04		\$ 4,692.04

Your daily average cost this period is : \$ 142.18

Service Voltage : 480 Volts

Billing Horsepower : 70.0 HP

Of your total charges, Franchise Fees represent : \$37.88

Average Energy Charge during this period is : 10.58 cents/kWh

2 By rate component:

Procured Energy	
Transmission Charges	
Distribution Charges	
Nuclear Decommissioning Charges	\$ 3,902.30
Public Purpose Program Charges	(8.86)
Taxes and Other	635.49
Current Charges	23.99
	127.31
	11.81
	\$ 4,692.04

Customer and Service Address
SUNDALE MUTUAL WATER
51150 70TH ST W
LANCASTER CA 93536

Date Bill Prepared
Jan 06, 2004
Next Meter Read on or about
Feb 03, 2004

Your Customer Account Number
2-03-311-6542

Service Account
3-002-6269-46

Rotating Outage
Group N001

Rate Schedule
PA-1

24-hr. Customer Service
1 (800) 896-1245

Your current energy usage

Meter Number	From	To	Difference	Multiplier	Usage
ACTUAL READ Y828-001532	10/31/02 43987	12/03/02 45185	1198	18	21,564 kWh

Demand Meter Information

Maximum Demand : 55.0 kW

Usage Comparison	This Year	Last Year	2 Years Ago
Kilowatt-hour (kWh) used	21,564.00	15,048.00	14,580.00
Number of days	33	33	31
Average usage per day	653.45	456.00	470.32
Percent change from Last Year	43%		

Detail of current charges: \$2,809.21

We provide two ways to look at your current charges:

1 By usage:

Billing Period - 10/31/02 to 12/03/02 (33 days) - Winter Season

Energy Charge	21,564 kWh × \$0.12260	\$ 2,643.75
Customer Charge		17.65
Service Charge	70.0 HP × \$2.05000	143.50
Current Billing Detail Subtotal		\$ 2,804.90
UUT Exempt		
State Tax	21,564 kWh × \$0.00020	4.31

Current Charges Due 01/26/04 **\$ 2,809.21**

Your daily average cost this period is : \$ 85.13

Service Voltage : 480 Volts

Billing Horsepower : 70.0 HP

Of your total charges, Franchise Fees represent : \$22.68

Average Energy Charge during this period is : 10.58 cents/kWh

2 By rate component:

Procured Energy	\$ 2,281.09
Transmission Charges	1.43
Distribution Charges	431.37
Nuclear Decommissioning Charges	14.02
Public Purpose Program Charges	74.40
Taxes and Other	6.90
Current Charges	\$ 2,809.21

Customer and Service Address
SUNDALE MUTUAL WATER
51150 70TH ST W
LANCASTER CA 93536

Date Bill Prepared
Jan 06, 2004
Next Meter Read on or about
Feb 03, 2004

Your Customer Account Number
2-03-311-6542

Service Account
3-002-6269-46

Rotating Outage
Group N001

Rate Schedule
PA-1

24-hr. Customer Service
1 (800) 896-1245

Your current energy usage

Meter Number	From	To	Difference	Multiplier	Usage
ACTUAL READ Y828-001532	12/03/02 45185	01/03/03 46144	959	18	17,262 kWh

Maximum Demand : 57.0 kW

Usage Comparison
Kilowatt-hour (kWh) used
Number of days
Average usage per day
Percent change from Last Year

This Year	Last Year	2 Years Ago
17,262.00	9,342.00	11,898.00
31	30	33
556.84	311.40	360.55
79%		

Detail of current charges: \$2,280.92

We provide two ways to look at your current charges:

1 By usage:

Billing Period - 12/03/02 to 01/03/03 (31 days) - Winter Season

Energy Charge	17,262 kWh x \$0.12260	\$ 2,116.32
Customer Charge		17.65
Service Charge	70.0 HP x \$2.05000	143.50
Current Billing Detail Subtotal		\$ 2,277.47
UUT Exempt State Tax	17,262 kWh x \$0.00020	3.45
Current Charges Due 01/26/04		\$ 2,280.92

Your daily average cost this period is : \$ 73.58

Service Voltage : 480 Volts

Billing Horsepower : 70.0 HP

Of your total charges, Franchise Fees represent : \$18.42

Average Energy Charge during this period is : 10.57 cents/kWh

2 By rate component:

Procured Energy		\$ 1,774.35
DWR Bond Charge		50.75
Transmission Charges		5.25
Distribution Charges		374.06
Nuclear Decommissioning Charges		11.22
Public Purpose Program Charges		59.55
Taxes and Other		5.74
Current Charges		\$ 2,280.92

Customer and Service Address
SUNDALE MUTUAL WATER
51150 70TH ST W
LANCASTER CA 93536

Date Bill Prepared
Jan 06, 2004
Next Meter Read on or about
Feb 03, 2004

Your Customer Account Number
2-03-311-6542

24-hr. Customer Service
1 (800) 896-1245

Service Account Rotating Outage Rate Schedule
3-002-6269-46 Group N001 PA-1

Your current energy usage

Meter Number	From	To	Difference	Multiplier	Usage
ACTUAL READ Y828-001532	12/03/03 59953	01/05/04 60542	589	18	10,602 kWh

Demand Meter Information

Maximum Demand : 52.0 kW

Usage Comparison	This Year	Last Year	2 Years Ago
Kilowatt-hour (kWh) used	10,602.00	17,262.00	9,342.00
Number of days	33	31	30
Average usage per day	321.27	556.84	311.40
Percent change from Last Year	(42)%		

Detail of current charges: \$1,287.86

We provide two ways to look at your current charges:

1 By usage:

Billing Period - 12/03/03 to 01/05/04 (33 days) - Winter Season

Delivery Related Charges (A)	\$	448.14
Generation Related Charges (B)		837.60
Current Billing Detail Subtotal	\$	1,285.74
UUT Exempt		
State Tax	10,602 kWh x \$0.00020	2.12

Current Charges Due 01/26/04 **\$ 1,287.86**

(A) Delivery Related Charges:		
Energy Charge	1,285 kWh x \$0.02244	\$ 28.84
Energy Charge	9,317 kWh x \$0.02273	211.78
DWR Bond Charge	10,602 kWh x \$0.00444	47.07
Customer Charge		17.65
Service Charge	70.0 HP x \$2.04000	142.80

Delivery Subtotal \$ 448.14

(B) Generation Related Charges:		
DWR Generation:		
Energy Charge	2,727 kWh x \$0.10287	\$ 280.53
SCE Generation:		
Energy Charge	7,875 kWh x \$0.07065	556.37
Service Charge	70.0 HP x \$0.01000	0.70

Generation Subtotal \$ 837.60

Your daily average cost this period is : \$ 39.03

Service Voltage : 480 Volts

Billing Horsepower : 70.0 HP

Percentage of energy provided by DWR this period : 25.721 %

Of your total charges, Franchise Fees represent : \$10.40

2 By rate component:

DWR Generation	\$	280.53
SCE Generation		557.07
DWR Bond Charge		47.07
Transmission Charges		17.14
Distribution Charges		332.96

Customer and Service Address

SUNDALE MUTUAL WATER
51150 70TH ST W
LANCASTER CA 93536

Date Bill Prepared

Jan 06, 2004

Next Meter Read on or about

Feb 03, 2004

Your Customer Account Number
2-03-311-6542

24-hr. Customer Service

1 (800) 896-1245

Service Account

3-002-6269-46

Rotating Outage

Group N001

Rate Schedule

PA-1

Nuclear Decommissioning Charges
Public Purpose Program Charges
Taxes and Other

7.42
40.50
5.17

Current Charges

\$ 1,287.86

Customer and Service Address
SUNDALE MUTUAL WATER
51150 70TH ST W
LANCASTER CA 93536

Date Bill Prepared

Feb 04, 2004

Next Meter Read on or about

March 04, 2004

Your Customer Account Number

2-03-311-6542

24-hr. Customer Service

1 (800) 896-1245
Service Account
3-002-6269-46
Rotating Outage

Group N001

Rate Schedule

PA-1

Detail of current charges: \$1,119.00

We provide two ways to look at your current charges:

1 By usage:

Billing Period - 01/05/04 to 02/03/04 (29 days) - Winter Season

Delivery Related Charges (A)
Generation Related Charges (B)

\$ 398.40
717.95

Current Billing Detail Subtotal

\$ 1,116.35

UUT Exempt

State Tax

8,838 kWh x \$0.00030

2.65

Current Charges Due 02/23/04

\$ 1,119.00

(A) Delivery Related Charges:

Energy Charge	610 kWh	x \$0.02258	\$ 13.77
Energy Charge	8,228 kWh	x \$0.02244	184.64
DWR Bond Charge	610 kWh	x \$0.00493	3.01
DWR Bond Charge	8,228 kWh	x \$0.00444	36.53
Customer Charge			17.65
Service Charge	70.0 HP	x \$2.04000	142.80

Delivery Subtotal

\$ 398.40

(B) Generation Related Charges:

DWR Generation:			
Energy Charge	205 kWh	x \$0.08918	\$ 18.28
Energy Charge	2,764 kWh	x \$0.10287	284.33
SCE Generation:			
Energy Charge	5,869 kWh	x \$0.07065	414.64
Service Charge	70.0 HP	x \$0.01000	0.70

Generation Subtotal

\$ 717.95

Your daily average cost this period is : \$ 38.59

Service Voltage : 480 Volts

Billing Horsepower : 70.0 HP

Percentage of energy provided by DWR this period : 33.589 %

Of your total charges, Franchise Fees represent : \$9.03

2 By rate component:

DWR Generation	\$ 302.61
SCE Generation	415.34
DWR Bond Charge	39.54
Transmission Charges	16.28
Distribution Charges	301.58
Nuclear Decommissioning Charges	6.19
Public Purpose Program Charges	33.76
Taxes and Other	3.70

Current Charges

\$ 1,119.00



Southern California Edison Company
P.O. Box 600, Rosemead, CA 91771-0001

Visit us at:
www.sce.com

Customer and Service Address

SUNDALE MUTUAL WATER
51150 70TH ST W
LANCASTER CA 93536

Date Bill Prepared

Feb 04, 2004

Next Meter Read on or about
March 04, 2004

Your Customer Account Number

2-03-311-6542

24-hr. Customer Service

1 (800) 896-1245

Service Account Rotating Outage Rate Schedule
3-002-6269-46 Group N001 PA-1

Billing summary

Amount of Previous Statement 01/06/04	\$	1,310.86
Payment received 01/22/04 - Thank you	\$	(1,310.86)
Balance Before Current Charges	\$	0.00
Current Charges	\$	1,119.00
Current Charges Due 02/23/04	\$	1,119.00
Your Total Balance Due	\$	1,119.00

Your current energy usage

Meter Number	From	To	Difference	Multiplier	Usage
ACTUAL READ Y828-001532	01/05/04 60542	02/03/04 61033	491	18	8,838 kWh

Demand Meter Information

Maximum Demand : 50.0 kW

Usage Comparison	This Year	Last Year	2 Years Ago
Kilowatt-hour (kWh) used	8,838.00	9,396.00	9,432.00
Number of days	29	28	29
Average usage per day	304.76	335.57	325.24
Percent change from Last Year	(9)%		

Did you know. . .**LATE PAYMENT CHARGE REMINDER**

Reminder - A late payment charge of 0.9% will be applied to the total unpaid balance on your account if full payment is not received by the due date on this bill. For designated State agencies, the late payment charge will be applied in accordance with SCE tariffs.

Customer and Service Address

SUNDALE MUTUAL WATER
51150 70TH ST W
LANCASTER CA 93536

Date Bill Prepared

March 04, 2004

Next Meter Read on or about

April 02, 2004

Your Customer Account Number

2-03-311-6542

24-hr. Customer Service

1 (800) 896-1245

Service Account

3-002-6269-46

Rotating Outage

Group N001

Rate Schedule

PA-1

Detail of current charges: \$1,021.62

We provide two ways to look at your current charges:

1 By usage:

Billing Period - 02/03/04 to 03/03/04 (29 days) - Winter Season

Delivery Related Charges (A)	\$	385.76
Generation Related Charges (B)		633.40
Current Billing Detail Subtotal	\$	1,019.16
UIT Exempt		
State Tax		2.46
8,190 kWh x \$0.00030		

Current Charges Due 03/23/04 \$ 1,021.62

(A) Delivery Related Charges:

Energy Charge	8,190 kWh x \$0.02258	\$	184.93
DWR Bond Charge	8,190 kWh x \$0.00493		40.38
Customer Charge			17.65
Service Charge	70.0 HP x \$2.04000		142.80
Delivery Subtotal		\$	385.76

(B) Generation Related Charges:

DWR Generation:			
Energy Charge	2,918 kWh x \$0.08918	\$	260.23
SCE Generation:			
Energy Charge	5,272 kWh x \$0.07065		372.47
Service Charge	70.0 HP x \$0.01000		0.70
Generation Subtotal		\$	633.40

Your daily average cost this period is : \$ 35.23

Service Voltage : 480 Volts

Billing Horsepower : 70.0 HP

Percentage of energy provided by DWR this period : 35.631 %

Of your total charges, Franchise Fees represent : \$8.24

2 By rate component:

DWR Generation	\$	260.23
SCE Generation		372.47
DWR Bond Charge		40.38
Transmission Charges		17.33
Distribution Charges		290.05
Nuclear Decommissioning Charges		5.73
Public Purpose Program Charges		31.29
Taxes and Other		3.44

Current Charges \$ 1,021.62

Customer and Service Address

SUNDALE MUTUAL WATER
51150 70TH ST W
LANCASTER CA 93536

Date Bill Prepared

March 04, 2004

Next Meter Read on or about
April 02, 2004

Your Customer Account Number

2-03-311-6542

24-hr. Customer Service

1 (800) 896-1245

Service Account

3-002-6269-46

Rotating Outage

Group N001

Rate Schedule

PA-1

Billing summary

Amount of Previous Statement 02/04/04	\$	1,119.00	
Payment received 03/01/04 - Thank you	\$	(1,119.00)	
Balance Before Current Charges	\$		0.00
Current Charges	\$	1,021.62	
Late Pymt Chrg	\$	10.07	
Current Amount Due 03/23/04	\$		1,031.69
Your Total Balance Due	\$	1,031.69	

Your current energy usage

Meter Number	From	To	Difference	Multiplier	Usage
ACTUAL READ Y828-001532	02/03/04 61033	03/03/04 61488	455	18	8,190 kWh

Demand Meter Information

Maximum Demand : 46.0 kW

Usage Comparison	This Year	Last Year	2 Years Ago
Kilowatt-hour (kWh) used	8,190.00	9,252.00	13,842.00
Number of days	29	33	32
Average usage per day	282.41	280.36	432.56
Percent change from Last Year	1%		

Did you know. . .

LATE PAYMENT CHARGE REMINDER

Reminder - A late payment charge of 0.9% will be applied to the total unpaid balance on your account if full payment is not received by the due date on this bill. For designated State agencies, the late payment charge will be applied in accordance with SCE tariffs.

Customer and Service Address
SUNDALE MUTUAL WATER
51150 70TH ST W
LANCASTER CA 93536

Date Bill Prepared
April 03, 2004
Next Meter Read on or about
May 03, 2004

Service Account Rotating Outage Rate Schedule
3-002-6269-46 Group N001 PA-1

Your Customer Account Number
2-03-311-6542
24-hr. Customer Service
1 (800) 896-1245

Detail of current charges: \$1,703.07

We provide two ways to look at your current charges:

1 By usage:

Billing Period - 03/03/04 to 04/02/04 (30 days) - Winter Season

Delivery Related Charges (A)	\$	567.00
Generation Related Charges (B)		1,131.64
Current Billing Detail Subtotal	\$	1,698.64
UUT Exempt		
State Tax		4.43
		14,778 kWh x \$0.00030

Current Charges Due 04/22/04	\$	1,703.07
-------------------------------------	-----------	-----------------

(A) Delivery Related Charges:		
Energy Charge	14,778 kWh x \$0.02258	\$ 333.69
DWR Bond Charge	14,778 kWh x \$0.00493	72.86
Customer Charge		17.65
Service Charge	70.0 HP x \$2.04000	142.80
Delivery Subtotal		\$ 567.00
(B) Generation Related Charges:		
DWR Generation:		
Energy Charge	4,688 kWh x \$0.08918	\$ 418.08
SCE Generation:		
Energy Charge	10,090 kWh x \$0.07065	712.86
Service Charge	70.0 HP x \$0.01000	0.70
Generation Subtotal		\$ 1,131.64

Your daily average cost this period is : \$ 56.77

Service Voltage : 480 Volts

Billing Horsepower : 70.0 HP

Percentage of energy provided by DWR this period : 31.724 %

Of your total charges, Franchise Fees represent : \$13.74

2 By rate component:

DWR Generation	\$	418.08
SCE Generation		713.56
DWR Bond Charge		72.86
Transmission Charges		18.31
Distribution Charges		407.25
Nuclear Decommissioning Charges		10.34
Public Purpose Program Charges		56.45
Taxes and Other		6.22

Current Charges	\$	1,703.07
------------------------	-----------	-----------------



Southern California Edison Company
P.O. Box 600, Rosemead, CA 91771-0001

Visit us at:
www.sce.com

Customer and Service Address
SUNDALE MUTUAL WATER
51150 70TH ST W
LANCASTER CA 93536

Date Bill Prepared
April 03, 2004
Next Meter Read on or about
May 03, 2004

Your Customer Account Number
2-03-311-6542
24-hr. Customer Service
1 (800) 896-1245

Service Account Rotating Outage Rate Schedule
3-002-6269-46 Group N001 PA-1

Billing summary

Amount of Previous Statement 03/04/04	\$	1,031.69	
Payment received 03/24/04 - Thank you	\$	(1,031.69)	
Balance Before Current Charges		\$	0.00
Current Charges	\$	1,703.07	
Current Charges Due 04/22/04		\$	1,703.07
Your Total Balance Due		\$	1,703.07

Your current energy usage

Meter Number	From	To	Difference	Multiplier	Usage
ACTUAL READ Y828-001532	03/03/04 61488	04/02/04 62309	821	18	14,778 kWh

Demand Meter Information

Maximum Demand: 55.0 kW

Usage Comparison	This Year	Last Year	2 Years Ago
Kilowatt-hour (kWh) used	14,778.00	11,610.00	18,450.00
Number of days	30	29	29
Average usage per day	492.60	400.34	636.21
Percent change from Last Year	23%		

Did you know...

LATE PAYMENT CHARGE REMINDER

Reminder - A late payment charge of 0.9% will be applied to the total unpaid balance on your account if full payment is not received by the due date on this bill. For designated State agencies, the late payment charge will be applied in accordance with SCE tariffs.



Southern California Edison Company
P.O. Box 600, Rosemead, CA 91771-0001

Visit us at:
www.sce.com

Customer and Service Address
SUNDALE MUTUAL WATER
51150 70TH ST W
LANCASTER CA 93536

Date Bill Prepared
May 04, 2004
Next Meter Read on or about
June 02, 2004

Your Customer Account Number
2-03-311-6542
24-hr. Customer Service
1 (800) 896-1245

Service Account Rotating Outage Rate Schedule
3-002-6269-46 Group N001 PA-1

Detail of current charges: \$2,556.53

We provide two ways to look at your current charges:

1 By usage:

Billing Period - 04/02/04 to 05/03/04 (31 days) - Winter Season

Delivery Related Charges (A)		
Generation Related Charges (B)	\$	803.69
Electric Deferred Refund		1,779.70
		(33.87)
Current Billing Detail Subtotal	\$	2,549.52
UUT Exempt		
State Tax		7.01
		23,382 kWh x \$0.00030

Current Charges Due 05/24/04	\$	2,556.53
-------------------------------------	-----------	-----------------

(A) Delivery Related Charges:		
Energy Charge	23,382 kWh x \$0.02258	\$ 527.97
DWR Bond Charge	23,382 kWh x \$0.00493	115.27
Customer Charge		17.65
Service Charge	70.0 HP x \$2.04000	142.80
Delivery Subtotal		\$ 803.69
(B) Generation Related Charges:		
DWR Generation:		
Energy Charge	6,857 kWh x \$0.08918	\$ 611.51
SCE Generation:		
Energy Charge	16,525 kWh x \$0.07065	1,167.49
Service Charge	70.0 HP x \$0.01000	0.70
Generation Subtotal		\$ 1,779.70

Your daily average cost this period is : \$ 82.47

Service Voltage : 480 Volts

Billing Horsepower : 70.0 HP

Percentage of energy provided by DWR this period : 29.327 %

Of your total charges, Franchise Fees represent : \$20.62

2 By rate component:

DWR Generation		
SCE Generation	\$	611.51
DWR Bond Charge		1,168.19
Transmission Charges		115.27
Distribution Charges		19.61
Nuclear Decommissioning Charges		560.32
Public Purpose Program Charges		16.37
Electric Deferred Refund		89.32
Taxes and Other		(33.87)
		9.81
Current Charges	\$	2,556.53



Southern California Edison Company
P.O. Box 600, Rosemead, CA 91771-0001

Visit us at:
www.sce.com

Customer and Service Address

SUNDALE MUTUAL WATER
51150 70TH ST W
LANCASTER CA 93536

Date Bill Prepared

May 04, 2004

Next Meter Read on or about

June 02, 2004

Your Customer Account Number

2-03-311-6542

24-hr. Customer Service

1 (800) 896-1245

Service Account

3-002-6269-46

Rotating Outage

Group N001

Rate Schedule

PA-1

Billing summary

Amount of Previous Statement 04/03/04	\$	1,703.07
Payment received 04/15/04 - Thank you	\$	(1,703.07)
Balance Before Current Charges		\$ 0.00
Current Charges	\$	2,556.53
Current Charges Due 05/24/04	\$	2,556.53
Your Total Balance Due	\$	2,556.53

Your current energy usage

Meter Number	From	To	Difference	Multiplier	Usage
ACTUAL READ Y828-001532	04/02/04 62309	05/03/04 63608	1299	18	23,382 kWh

Demand Meter Information

Maximum Demand : 56.0 kW

Usage Comparison	This Year	Last Year	2 Years Ago
Kilowatt-hour (kWh) used	23,382.00	13,752.00	26,190.00
Number of days	31	29	29
Average usage per day	754.26	474.21	903.10
Percent change from Last Year	59%		

Did you know. . .

LATE PAYMENT CHARGE REMINDER

Reminder - A late payment charge of 0.9% will be applied to the total unpaid balance on your account if full payment is not received by the due date on this bill. For designated State agencies, the late payment charge will be applied in accordance with SCE tariffs.

ELECTRIC DEFERRED REFUND

Southern California Edison customers in 2003, who were still the customer of record on 1/1/04, are eligible for a one-time Electric Deferred Refund credit. This credit is because of lower fuel costs last year.

Customer and Service Address

SUNDALE MUTUAL WATER
51150 70TH ST W
LANCASTER CA 93536

Date Bill Prepared

June 03, 2004

Next Meter Read on or about

July 01, 2004

Your Customer Account Number

2-03-311-6542

24-hr. Customer Service

1 (800) 896-1245

Service Account

3-002-6269-46

Rotating Outage

Group N001

Rate Schedule

PA-1

Detail of current charges: \$3,281.62

We provide two ways to look at your current charges:

1 By usage:

Billing Period - 05/03/04 to 06/02/04 (30 days) - Winter Season

Delivery Related Charges (A)

Generation Related Charges (B)

Current Billing Detail Subtotal

UUT Exempt

State Tax

30,276 kWh x \$0.00030

\$ 993.34
2,279.20

\$ 3,272.54

9.08

Current Charges Due 06/22/04

\$ 3,281.62

(A) Delivery Related Charges:

Energy Charge

DWR Bond Charge

Customer Charge

Service Charge

30,276 kWh x \$0.02258

30,276 kWh x \$0.00493

70.0 HP x \$2.04000

\$ 683.63
149.26
17.65
142.80

Delivery Subtotal

\$ 993.34

(B) Generation Related Charges:

DWR Generation:

Energy Charge

SCE Generation:

Energy Charge

Service Charge

7,528 kWh x \$0.08918

22,748 kWh x \$0.07065

70.0 HP x \$0.01000

\$ 671.35
1,607.15
0.70

Generation Subtotal

\$ 2,279.20

Your daily average cost this period is : \$ 109.39

Service Voltage : 480 Volts

Billing Horsepower : 70.0 HP

Percentage of energy provided by DWR this period : 24.865 %

Of your total charges, Franchise Fees represent : \$26.47

2 By rate component:

DWR Generation

SCE Generation

DWR Bond Charge

Transmission Charges

Distribution Charges

Nuclear Decommissioning Charges

Public Purpose Program Charges

Taxes and Other

\$ 671.35
1,607.85
149.26
20.64
682.96
21.19
115.65
12.72

Current Charges

\$ 3,281.62



Southern California Edison Company
Box 600, Rosemead, CA 91771-0001

Visit us at:
www.sce.com

Customer and Service Address

SUNDALE MUTUAL WATER
51150 70TH ST W
LANCASTER CA 93536

Date Bill Prepared

June 03, 2004

Next Meter Read on or about
July 01, 2004

Your Customer Account Number

2-03-311-6542

24-hr. Customer Service

1 (800) 896-1245

Service Account

3-002-6269-46

Rotating Outage

Group N001

Rate Schedule

PA-1

Billing summary

Amount of Previous Statement 05/04/04	\$	2,556.53	
Payment received 06/01/04 - Thank you	\$	(2,556.53)	
Balance Before Current Charges	\$		0.00
Current Charges	\$	3,281.62	
Late Pymt Chrg	\$	23.01	
Current Amount Due 06/22/04	\$		3,304.63
Your Total Balance Due		\$	3,304.63

Your current energy usage

Meter Number	From	To	Difference	Multiplier	Usage
ACTUAL READ Y828-001532	05/03/04 63608	06/02/04 65290	1682	18	30,276 kWh

Demand Meter Information

Maximum Demand : 57.0 kW

Usage Comparison	This Year	Last Year	2 Years Ago
Kilowatt-hour (kWh) used	30,276.00	25,416.00	33,750.00
Number of days	30	32	30
Average usage per day	1,009.20	794.25	1,125.00
Percent change from Last Year	27%		

Did you know. . .

LATE PAYMENT CHARGE REMINDER

Reminder - A late payment charge of 0.9% will be applied to the total unpaid balance on your account if full payment is not received by the due date on this bill. For designated State agencies, the late payment charge will be applied in accordance with SCE tariffs.

Customer and Service Address
SUNDALE MUTUAL WATER
51150 70TH ST W
LANCASTER CA 93538

Date Bill Prepared
July 01, 2004
Next Meter Read on or about
Aug 02, 2004

Your Customer Account Number
2-03-311-6542
24-hr. Customer Service
1 (800) 896-1245

Service Account **Rotating Outage** **Rate Schedule**
3-002-6269-46 **Group N001** **PA-1**

Billing Period - 06/02/04 to 06/30/04 (28 days) - Winter/Summer Season

Delivery Related Charges (A)		
Generation Related Charges (B)	\$	1,035.93
		2,420.70
Current Billing Detail Subtotal	\$	3,456.63
UUT Exempt		
State Tax		9.55
		31,824 kWh x \$0.00030

Current Charges Due 07/20/04	\$	3,466.18
-------------------------------------	----	-----------------

(A) Delivery Related Charges:		
Energy Charge	31,824 kWh x \$0.02258	\$ 718.59
DWR Bond Charge	31,824 kWh x \$0.00493	156.89
Customer Charge		17.65
Service Charge	70.0 HP x \$2.04000	142.80
Delivery Subtotal		\$ 1,035.93
(B) Generation Related Charges:		
DWR Generation:		
Energy Charge	9,262 kWh x \$0.08918	\$ 825.99
SCE Generation:		
Energy Charge	22,562 kWh x \$0.07065	1,594.01
Service Charge	70.0 HP x \$0.01000	0.70
Generation Subtotal		\$ 2,420.70

Your daily average cost this period is : \$ 123.79
Of your total charges, Franchise Fees represent : \$27.95
Service Voltage : 480 Volts
Percentage of energy provided by DWR this period : 29.104 %
Billing Horsepower : 70.0 HP

2 By rate component:

DWR Generation	\$	825.99
SCE Generation		1,594.71
DWR Bond Charge		156.89
Transmission Charges		20.87
Distribution Charges		710.50
Nuclear Decommissioning Charges		22.28
Public Purpose Program Charges		121.57
Taxes and Other		13.37

Current Charges	\$	3,466.18
------------------------	----	-----------------



Southern California Edison Company
Box 600, Rosemead, CA 91771-0001

Visit us at:
www.sce.com

Customer and Service Address
SUNDALE MUTUAL WATER
51150 70TH ST W
LANCASTER CA 93536

Date Bill Prepared
July 01, 2004
Next Meter Read on or about
Aug 02, 2004

Your Customer Account Number
2-03-311-6542
24-hr. Customer Service
1 (800) 896-1245

Service Account Rotating Outage Rate Schedule
3-002-6269-46 Group N001 PA-1

Billing summary

Amount of Previous Statement 06/03/04	\$	3,304.63
Payment received 06/28/04 - Thank you	\$	(3,304.63)
Balance Before Current Charges	\$	0.00
Current Charges	\$	3,466.18
Late Pymt Chrg	\$	29.74
Current Amount Due 07/20/04	\$	3,495.92
Your Total Balance Due	\$	3,495.92

Your current energy usage

Meter Number	From	To	Difference	Multiplier	Usage
ACTUAL READ Y828-001532	06/02/04 65290	06/30/04 67058	1768	18	31,824 kWh

Demand Meter Information

Maximum Demand : 56.0 kW

Usage Comparison	This Year	Last Year	2 Years Ago
Kilowatt-hour (kWh) used	31,824.00	32,490.00	40,734.00
Number of days	28	29	32
Average usage per day	1,136.57	1,120.34	1,272.94
Percent change from Last Year	1%		

Did you know. . .

LATE PAYMENT CHARGE REMINDER

Reminder - A late payment charge of 0.9% will be applied to the total unpaid balance on your account if full payment is not received by the due date on this bill. For designated State agencies, the late payment charge will be applied in accordance with SCE tariffs.

Customer and Service Address
SUNDALE MUTUAL WATER
51150 70TH ST W
LANCASTER CA 93536

Date Bill Prepared
Aug 03, 2004
Next Meter Read on or about
Aug 31, 2004

Your Customer Account Number
2-03-311-6542
24-hr. Customer Service
1 (800) 896-1245

Service Account **Rotating Outage** **Rate Schedule**
3-002-6269-46 **Group N001** **PA-1**

Detail of current charges: \$4,029.11

We provide two ways to look at your current charges:

1 By usage:

Billing Period - 06/30/04 to 07/30/04 (30 days) - Summer Season

Delivery Related Charges (A)		\$	1,183.99
Generation Related Charges (B)			2,833.96
Current Billing Detail Subtotal		\$	4,017.95
UUT Exempt			
State Tax	37,206 kWh x \$0.00030		11.16
Current Charges Due 08/23/04		\$	4,029.11

(A) Delivery Related Charges:			
Energy Charge	37,206 kWh x \$0.02258	\$	840.11
DWR Bond Charge	37,206 kWh x \$0.00493		183.43
Customer Charge			17.65
Service Charge	70.0 HP x \$2.04000		142.80
Delivery Subtotal		\$	1,183.99
(B) Generation Related Charges:			
DWR Generation:			
Energy Charge	11,045 kWh x \$0.08918	\$	984.99
SCE Generation:			
Energy Charge	26,161 kWh x \$0.07065		1,848.27
Service Charge	70.0 HP x \$0.01000		0.70
Generation Subtotal		\$	2,833.96

Your daily average cost this period is : \$ 134.30
Of your total charges, Franchise Fees represent : \$13.61
Of your total charges, Franchise Fees represent : \$19.50
Percentage of energy provided by DWR this period : 29.685 %
Billing Horsepower : 70.0 HP
Service Voltage : 480 Volts

2 By rate component:

DWR Generation		\$	984.99
SCE Generation			1,848.97
DWR Bond Charge			183.43
Transmission Charges			21.67
Distribution Charges			806.24
Nuclear Decommissioning Charges			26.04
Public Purpose Program Charges			142.13
Taxes and Other			15.64
Current Charges		\$	4,029.11



Southern California Edison Company
P.O. Box 600, Rosemead, CA 91771-0001

Visit us at:
www.sce.com

Customer and Service Address

SUNDALE MUTUAL WATER
51150 70TH ST W
LANCASTER CA 93536

Date Bill Prepared

Aug 03, 2004

Next Meter Read on or about

Aug 31, 2004

Your Customer Account Number

2-03-311-6542

24-hr. Customer Service

1 (800) 896-1245

Service Account

3-002-6269-46

Rotating Outage

Group N001

Rate Schedule

PA-1

CR # 1971

Billing summary

Amount of Previous Statement 07/01/04

\$ 3,495.92

Payment received 07/15/04 - Thank you

\$ (3,492.92)

Previous Charges Due Immediately

\$ 3.00

Current Charges

\$ 4,029.11

Late Pymt Chrg

\$ 0.03

Current Amount Due 08/23/04

\$ 4,029.14

Your Total Balance Due

\$ 4,032.14

Your current energy usage

Meter Number

From

To

Difference

Multiplier

Usage

ACTUAL READ
Y828-001532

06/30/04
67058

07/30/04
69125

2067

18

37,206 kWh

Demand Meter Information

Maximum Demand : 57.0 kW

Usage Comparison

Kilowatt-hour (kWh) used

This Year
37,206.00

Last Year
35,532.00

2 Years Ago

Number of days

30

29

40,626.00

Average usage per day

1,240.20

1,225.24

30

Percent change from Last Year

1%

1,354.20

Did you know. . .

LATE PAYMENT CHARGE REMINDER

Reminder - A late payment charge of 0.9% will be applied to the total unpaid balance on your account if full payment is not received by the due date on this bill. For designated State agencies, the late payment charge will be applied in accordance with SCE tariffs.



Southern California Edison Company
P.O. Box 600, Rosemead, CA 91771-0001

Visit us at:
www.sce.com

Customer and Service Address
SUNDALE MUTUAL WATER
51150 70TH ST W
LANCASTER CA 93536

Date Bill Prepared
Sept 01, 2004
Next Meter Read on or about
Sept 30, 2004

Your Customer Account Number
2-03-311-6542
24-hr. Customer Service
1 (800) 896-1245

Service Account Rotating Outage Rate Schedule
3-002-6269-46 Group N001 PA-1

Detail of current charges: \$4,135.45

We provide two ways to look at your current charges:

1 By usage:

Billing Period - 07/30/04 to 08/31/04 (32 days) - Summer Season

Delivery Related Charges (A)	\$	1,387.17
Generation Related Charges (B)		2,736.49
Current Billing Detail Subtotal	\$	4,123.66
UUT Exempt		
State Tax		11.79
		39,294 kWh x \$0.00030

Current Charges Due 09/20/04	\$	4,135.45
-------------------------------------	-----------	-----------------

(A) Delivery Related Charges:

Energy Charge	31,926 kWh	x \$0.02609	\$	832.95
Energy Charge	7,368 kWh	x \$0.02258		166.37
DWR Bond Charge	39,294 kWh	x \$0.00493		193.72
Customer Charge	\$	22.6900 x 26/32 days		18.44
Customer Charge	\$	17.6500 x 6/32 days		3.31
Service Charge	70 HP	x \$2.56000 x 26/32 days		145.60
Service Charge	70 HP	x \$2.04000 x 6/32 days		26.78

Delivery Subtotal	\$	1,387.17
-------------------	----	----------

(B) Generation Related Charges:

DWR Generation:				
Energy Charge	9,730 kWh	x \$0.09056	\$	881.15
Energy Charge	2,246 kWh	x \$0.08918		200.30
SCE Generation:				
Energy Charge	22,196 kWh	x \$0.05823		1,292.47
Energy Charge	5,122 kWh	x \$0.07065		361.87
Service Charge	70.0 HP	x \$0.01000		0.70

Generation Subtotal	\$	2,736.49
---------------------	----	----------

Your daily average cost this period is : \$ 129.23

Of your total charges, Franchise Fees represent : \$34.93

Service Voltage : 480 Volts

Percentage of energy provided by DWR this period : 30.478 %

Billing Horsepower : 70.0 HP

2 By rate component:

DWR Generation	\$	1,081.45
SCE Generation		1,655.04
DWR Bond Charge		193.72
Transmission Charges		21.99
Distribution Charges		972.21
Nuclear Decommissioning Charges		27.51
Public Purpose Program Charges		167.03
Taxes and Other		16.50

Current Charges	\$	4,135.45
------------------------	-----------	-----------------

Customer and Service Address
SUNDALE MUTUAL WATER
51150 70TH ST W
LANCASTER CA 93536

Date Bill Prepared
Sept 01, 2004
Next Meter Read on or about
Sept 30, 2004

Your Customer Account Number
2-03-311-6542
24-hr. Customer Service
1 (800) 896-1245

Service Account **Rotating Outage** **Rate Schedule**
3-002-6269-46 **Group N001** **PA-1**

Billing summary

Amount of Previous Statement 08/03/04	\$	4,032.14
Payment received 08/26/04 - Thank you	\$	(4,032.14)
Balance Before Current Charges	\$	0.00
Current Charges	\$	4,135.45
Late Pymt Chrg	\$	36.29
Current Amount Due 09/20/04	\$	4,171.74
Your Total Balance Due	\$	4,171.74

Your current energy usage

Meter Number	From	To	Difference	Multiplier	Usage
ACTUAL READ Y828-001532	07/30/04 69125	08/31/04 71308	2183	18	39,294 kWh

Demand Meter Information
Maximum Demand : 57.0 kW

Usage Comparison	This Year	Last Year	2 Years Ago
Kilowatt-hour (kWh) used	39,294.00	33,930.00	34,092.00
Number of days	32	29	28
Average usage per day	1,227.94	1,170.00	1,217.57
Percent change from Last Year	5%		

Did you know. . .

Late Payment Charge Reminder...

A late payment charge of 0.9% will be applied to the total unpaid balance on your account if full payment is not received by the due date on this bill.

IMPORTANT INFORMATION ABOUT YOUR RATES...

Your rates have changed. This change reflects recent California Public Utilities Commission decisions regarding the costs of generating and distributing power. These changes may result in an increase or decrease in your bill, depending on your rate schedule and usage pattern.



Southern California Edison Company
P.O. Box 100, Rosemead, CA 91771-0001

Customer and Service Address
SUNDALE MUTUAL WATER
51150 70TH ST W
LANCASTR CA 93536

Date Bill Prepared
Oct 01, 2004
Next Meter Read on or about
Nov 02, 2004

Your Customer Account Number
2-03-311-6542
24-hr. Customer Service
1 (800) 896-1245

Service Account
3-002-6269-46

Rotating Outage
Group N001

Rate Schedule
PA-1

Detail of current charges: \$3,251.99
We provide two ways to look at your current charges:

1 By usage:

Billing Period - 08/31/04 to 09/30/04 (30 days) - Summer Season

Delivery Related Charges (A)
Generation Related Charges (B)

Current Billing Detail Subtotal
UUT Exempt
State Tax

30,852 kWh x \$0.00030

\$ 1,158.92
2,083.81
3,242.73
9.26

Current Charges Due 10/20/04

(A) Delivery Related Charges:
Energy Charge
DWR Bond Charge
Customer Charge
Service Charge

30,852 kWh x \$0.02609
30,852 kWh x \$0.00493
70.0 HP x \$2.56000

\$ 804.93
152.10
22.69
179.20

Delivery Subtotal

\$ 1,158.92

(B) Generation Related Charges:
DWR Generation:
Energy Charge
SCE Generation:
Energy Charge
Service Charge

8,865 kWh x \$0.09056
21,987 kWh x \$0.05823
70.0 HP x \$0.01000

\$ 802.81
1,280.30
0.70

Generation Subtotal

\$ 2,083.81

Your daily average cost this period is : \$ 108.40
Service Voltage : 480 Volts

Billing Horsepower : 70.0 HP

Percentage of energy provided by DWR this period : 28.735 %
Of your total charges, Franchise Fees represent : \$27.47

2 By rate component:

DWR Generation
SCE Generation
DWR Bond Charge
Distribution Charges
Nuclear Decommissioning Charges
Public Purpose Program Charges
Taxes and Other

\$ 802.81
1,281.00
152.10
20.73
826.59
134.21
12.95

Current Charges

\$ 3,251.99



Southern California Edison Company
P.O. Box 600, Rosemead, CA 91771-0001

Visit us at
www.sce.com

Customer and Service Address
SUNDALE MUTUAL WATER
51150 70TH ST W
LANCASTER CA 93536

Date Bill Prepared
Oct 01, 2004
Next Meter Read on or about
Nov 02, 2004

Your Customer Account Number
2-03-311-6542
24-hr. Customer Service
1 (800) 896-1245

Service Account 3-002-6269-46
Rotating Outage Group N001
Rate Schedule PA-1

*OK #1986
10/13/04*

Billing summary

Amount of Previous Statement 09/01/04
Payment received 09/20/04 - Thank you

	\$	4,171.74	
	\$	(4,171.74)	
		\$	0.00
Balance Before Current Charges	\$	3,251.99	
Current Charges		\$	3,251.99
Current Charges Due 10/20/04	\$		3,251.99

Your Total Balance Due

Your current energy usage

Meter Number	From	To	Difference	Multiplier	Usage
ACTUAL READ Y828-001532	08/31/04 71308	09/30/04 73022	1714	18	30,852 kWh

Demand Meter Information

Maximum Demand: 57.0 kW

Usage Comparison
Kilowatt-hour (kWh) used
Number of days
Average usage per day
Percent change from Last Year

This Year	Last Year	2 Years Ago
30,852.00	35,154.00	36,900.00
30	32	33
1,028.40	1,098.56	1,118.18
(6)%		

Did you know...

Late Payment Charge Reminder...
A late payment charge of 0.9% will be applied to the total unpaid balance on your account if full payment is not received by the due date on this bill.

Return with your payment -

NTS

P.O.C. POINT OF COMMENCEMENT

T.P.O.B. TRUE POINT OF BEGINNING

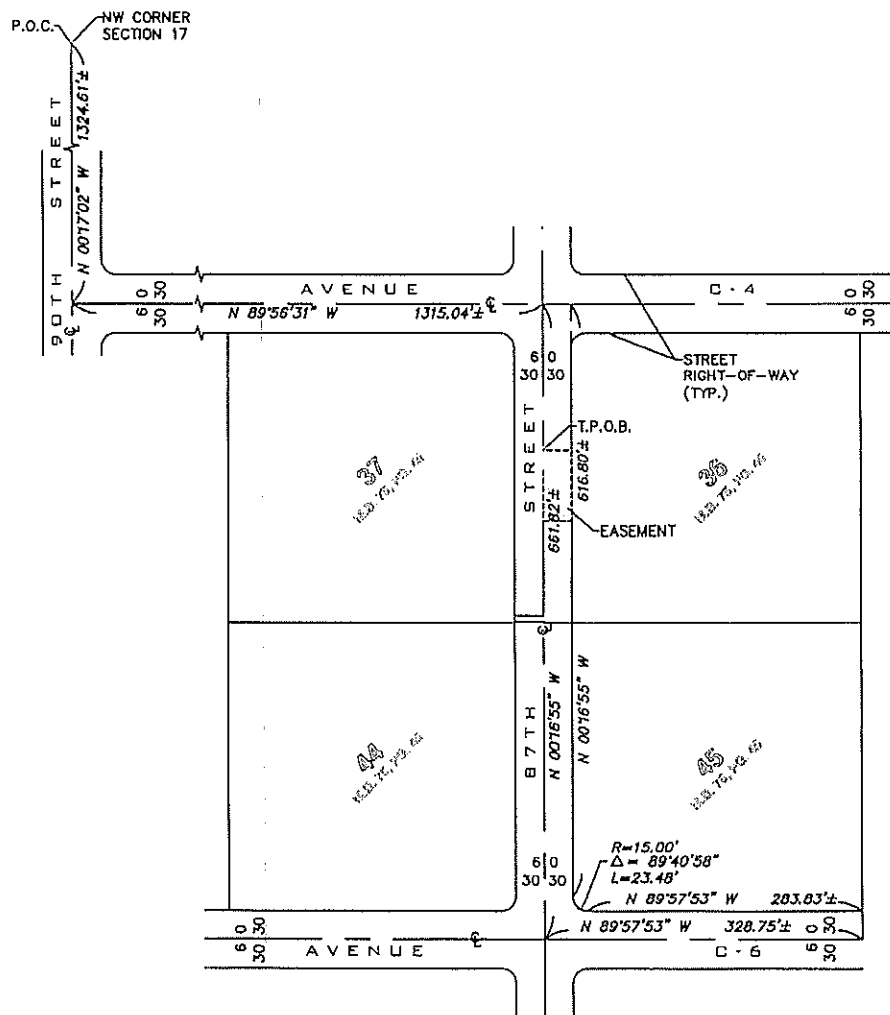



November 29, 2004

Sundale Mutual Water Company
PO Box 551
Lancaster, CA 93584-0551

SUBJECT: Electric Service to 8710 W. Ave. C4 & 8645 W. Ave. C6 - Lancaster
Work Order No. 6436-1484 / A.I. No. 4-1251
Our Reference # DSE04112373

Dear Sir or Madam:

Southern California Edison Company has retained Spectrum Land Services to acquire rights of way for installation of Edison's electric distribution facilities. The Southern California Edison Company has been requested to furnish electric service to 8710 W. Ave. C4 & 8645 W. Ave. C6 - Lancaster.

To enable Edison to provide this service, we would like to obtain an easement across your property. There will be no charge to you for the construction of this line, nor does the granting of this easement obligate you to take service. In the event you should desire service for the future development of your property, it could be furnished from this line.

You will find enclosed an original and one copy of a Grant of Easement. Please execute the original Grant of Easement, have the signatures notarized, and return to me in the envelope provided. **NOTE:** The notary stamps must be clear and legible to be accepted for recording by the County Recorder's Office. The plat and copy of the easement are for your files.

Upon request, your notary fees will be reimbursed; please submit a complete receipt with your request.

Thank you for your cooperation on this project. If you have any questions, or need additional information, please call me at (714) 568-1800 x 228 or E-mail me at vwalters@spectrumland.com.

Sincerely,

Vicky Walters
Right of Way Services

Enclosures

Grantor agrees for himself, his heirs and assigns, not to erect, place or maintain, nor to permit the erection, placement or maintenance of any building, planter boxes, earth fill or other structures except walls and fences on the above described real property. The Grantee, and its contractors, agents and employees, shall have the right to trim or cut tree roots as may endanger or interfere with said systems and shall have free access to said systems and every part thereof, at all times, for the purpose of exercising the rights herein granted; provided, however, that in making any excavation on said property of the Grantor, the Grantee shall make the same in such a manner as will cause the least injury to the surface of the ground around such excavation, and shall replace the earth so removed by it and restore the surface of the ground to as near the same condition as it was prior to such excavation as is practicable.

EXECUTED this 17TH day of FEBRUARY, 2005.

GRANTOR

SUNDALE MUTUAL WATER COMPANY, A
CALIFORNIA CORPORATION

Signature [Signature]

Print Name BRUCE E. NELSON

Title PRESIDENT

STATE OF CALIFORNIA)
COUNTY OF Los Angeles) ss.

On Feb. 17, 2005 before me, B. J. MURRAY a Notary Public in and for said State, personally appeared Bruce E. Nelson personally known to me (or proved to me on the basis of satisfactory evidence) to be the person(s) whose name(s) is/are subscribed to the within instrument and acknowledged to me that he/she/they executed the same in his/her/their authorized capacities, and that by his/her/their signature(s) on the instrument the person(s), or the entity upon behalf of which the person(s) acted, executed the instrument.

WITNESS my hand and official seal.

[Signature]
Signature of Notary

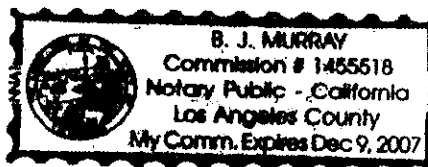

RECORDING REQUESTED BY



WHEN RECORDED MAIL TO

SOUTHERN CALIFORNIA EDISON COMPANY

Corporate Real Estate
14799 Chestnut Street
Westminster, CA 92683-5240

Attn: Distribution/TRES

COPY

SPACE ABOVE THIS LINE FOR RECORDER'S USE

GRANT OF
EASEMENT

DOCUMENTARY TRANSFER TAX \$ NONE (VALUE AND CONSIDERATION LESS THAN \$100.00)	DISTRICT ANTELOPE VALLEY	WORK ORDER 6436-1484	IDENTITY 4-1251	MAP SIZE
	FIRM APN 3233-017-005	APPROVED: CORPORATE REAL ESTATE	BY SLS/CJB	DATE 11/24/04
SIG. OF DECLARANT OR AGENT DETERMINING TAX	SCE Company FIRM NAME			

SUNDALE MUTUAL WATER COMPANY, A CALIFORNIA CORPORATION (hereinafter referred to as "Grantor"), hereby grants to SOUTHERN CALIFORNIA EDISON COMPANY, a corporation, its successors and assigns (hereinafter referred to as "Grantee"), an easement and right of way to construct, use, maintain, operate, alter, add to, repair, replace, reconstruct, inspect and remove at any time and from time to time underground electrical supply systems and communication systems (hereinafter referred to as "systems"), consisting of wires, underground conduits, cables, vaults, manholes, handholes, and including above-ground enclosures, markers and concrete pads and other appurtenant fixtures and equipment necessary or useful for distributing electrical energy and for transmitting intelligence by electrical means, in, on, over, under, across and along that certain real property in the County of Los Angeles, State of California, described as follows:

THAT PORTION OF LOT 36 IN THE COUNTY OF LOS ANGELES, STATE OF CALIFORNIA, AS SHOWN ON RECORD OF SURVEY FILED IN BOOK 75, PAGES 45 AND 46 OF RECORD OF SURVEYS, IN THE OFFICE OF THE COUNTY RECORDER OF SAID COUNTY MORE PARTICULARLY DESCRIBED AS FOLLOWS:

COMMENCING AT THE NORTHWEST CORNER SECTION 17 AS SHOWN ON RECORD OF SURVEY IN MAP BOOK 75, PAGES 45 AND 46;
THENCE SOUTHERLY ALONG WESTERN LINE SAID SECTION 17, A DISTANCE OF 1324.61± FEET TO A POINT, SAID POINT BEING THE INTERSECTION OF THE WESTERN LINE OF SAID SECTION 17 AND THE CENTERLINE OF AVENUE C-4, AS SHOWN ON SAID RECORD OF SURVEY;
THENCE EASTERLY ALONG SAID CENTERLINE AVENUE C-4, A DISTANCE OF 1315.04± FEET, TO A POINT, SAID POINT BEING THE INTERSECTION OF SAID CENTERLINE AVENUE C-4 AND 87TH STREET AS SHOWN ON SAID RECORD OF SURVEY, SAID POINT ALSO BEING THE NORTHWEST CORNER OF SAID LOT 36;
THENCE SOUTHERLY ALONG SAID CENTERLINE 87TH STREET A DISTANCE OF 150.91 FEET TO THE TRUE POINT OF BEGINNING;
THENCE CONTINUING SOUTHERLY ALONG SAID CENTERLINE 87TH STREET A DISTANCE OF 75.00 FEET; THENCE EASTERLY AT RIGHT ANGLES, A DISTANCE OF 30.00 FEET TO SAID EASTERLY RIGHT-OF-WAY OF 87TH STREET;
THENCE NORTHERLY ALONG SAID EASTERLY RIGHT-OF-WAY 87TH STREET, A DISTANCE OF 75.00 FEET;
THENCE WESTERLY AT RIGHT ANGLES, A DISTANCE OF 30.00 FEET TO THE TRUE POINT OF BEGINNING.

This legal description was prepared pursuant to Sec. 8730(c) of the Business & Professions Code.

Grantor agrees for himself, his heirs and assigns, not to erect, place or maintain, nor to permit the erection, placement or maintenance of any building, planter boxes, earth fill or other structures except walls and fences on the above described real property. The Grantee, and its contractors, agents and employees, shall have the right to trim or cut tree roots as may endanger or interfere with said systems and shall have free access to said systems and every part thereof, at all times, for the purpose of exercising the rights herein granted; provided, however, that in making any excavation on said property of the Grantor, the Grantee shall make the same in such a manner as will cause the least injury to the surface of the ground around such excavation, and shall replace the earth so removed by it and restore the surface of the ground to as near the same condition as it was prior to such excavation as is practicable.

EXECUTED this ____ day of _____, 20 ____.

GRANTOR

SUNDALE MUTUAL WATER COMPANY, A
CALIFORNIA CORPORATION

Signature _____

Print Name _____

Title _____

STATE OF CALIFORNIA)
) ss.
COUNTY OF _____)

On _____, 20____, before me, _____ a Notary Public in and
for said State, personally appeared _____
personally known to me (or proved to me on the basis of satisfactory evidence) to be the person(s) whose name(s) is/are
subscribed to the within instrument and acknowledged to me that he/she/they executed the same in his/her/their authorized
capacities, and that by his/her/their signature(s) on the instrument the person(s), or the entity upon behalf of which the
person(s) acted, executed the instrument.

WITNESS my hand and official seal.

Signature of Notary



Southern California Edison Company
P.O. Box 600, Rosemead, CA 91771-0001

Visit us at:
www.sce.com

Customer and Service Address
SUNDALE MUTUAL WATER
57150 70TH ST W
LANCASTER CA 93536

Date Bill Prepared
Nov 03, 2004
Next Meter Read on or about
Dec 03, 2004

Service Account Rotating Outage Rate Schedule
3-002-6269-46 Group N001 PA-1

Your Customer Account Number
2-03-311-6542
24-hr. Customer Service
1 (800) 896-1245

Detail of current charges: \$2,215.44

We provide two ways to look at your current charges:

1 By usage:

Billing Period - 09/30/04 to 11/02/04 (33 days) - Summer/Winter Season

Delivery Related Charges (A)	\$	825.02
Generation Related Charges (B)		1,384.39
Current Billing Detail Subtotal	\$	2,209.41
UUT Exempt		
State Tax		20,088 kWh x \$0.00030
		6.03

Current Charges Due 11/22/04	\$	2,215.44
-------------------------------------	-----------	-----------------

(A) Delivery Related Charges:			
Energy Charge	20,088 kWh	x \$0.02609	\$ 524.10
DWR Bond Charge	20,088 kWh	x \$0.00493	99.03
Customer Charge			22.69
Service Charge	70.0 HP	x \$2.56000	179.20

Delivery Subtotal	\$	825.02
-------------------	----	--------

(B) Generation Related Charges:			
DWR Generation:			
Energy Charge	6,618 kWh	x \$0.09056	\$ 599.33
SCE Generation:			
Energy Charge	13,470 kWh	x \$0.05823	784.36
Service Charge	70.0 HP	x \$0.01000	0.70

Generation Subtotal	\$	1,384.39
---------------------	----	----------

Your daily average cost this period is : \$ 67.13

Service Voltage : 480 Volts

Billing Horsepower : 70.0 HP

Percentage of energy provided by DWR this period : 32.943 %

Of your total charges, Franchise Fees represent : \$18.71

2 By rate component:

DWR Generation	\$	599.33
SCE Generation		785.06
DWR Bond Charge		99.03
Transmission Charges		19.12
Distribution Charges		603.02
Nuclear Decommissioning Charges		14.06
Public Purpose Program Charges		87.38
Taxes and Other		8.44

Current Charges	\$	2,215.44
------------------------	-----------	-----------------



Southern California Edison Company
P.O. Box 400, Rosemead, CA 91771-0001

Visit us at:
www.sce.com

Customer and Service Address
SUNDALE MUTUAL WATER
5150 70TH ST W
LANCASTER CA 93536

Date Bill Prepared
Nov 03, 2004
Next Meter Read on or about
Dec 03, 2004

Your Customer Account Number
2-03-311-6542
24-hr. Customer Service
1 (800) 896-1245

Service Account Rotating Outage Rate Schedule
3-002-6269-46 Group N001 PA-1

Billing summary

Amount of Previous Statement 10/01/04	\$	3,251.99
Payment received 10/18/04 - Thank you	\$	(3,251.99)
Balance Before Current Charges		0.00
Current Charges	\$	2,215.44
Current Charges Due 11/22/04	\$	2,215.44
Your Total Balance Due	\$	2,215.44

Your current energy usage

Meter Number	From	To	Difference	Multiplier	Usage
ACTUAL READ Y828-001532	09/30/04 73022	11/02/04 74138	1116	18	20,088 kWh

Demand Meter Information
Maximum Demand : 56.0 kW

Usage Comparison	This Year	Last Year	2 Years Ago
Kilowatt-hour (kWh) used	20,088.00	27,162.00	26,622.00
Number of days	33	31	30
Average usage per day	608.73	876.19	887.40
Percent change from Last Year	(31)%		

Did you know. . .

Late Payment Charge Reminder...

A late payment charge of 0.9% will be applied to the total unpaid balance on your account if full payment is not received by the due date on this bill.

Cut along this line and return with your payment -----

Customer and Service Address

SUNDALE MUTUAL WATER
49540 85TH ST W PMP
LANCASTER CA 93536

Date Bill Prepared

Jan 06, 2004

Next Meter Read on or about

Feb 03, 2004

Your Customer Account Number

2-03-311-6518

24-hr. Customer Service

1 (800) 896-1245

Service Account

3-003-1510-65

Rotating Outage

Group N001

Rate Schedule

PA-1

Billing summary

Amount of Previous Statement 12/18/03	\$	996.37
Payment received 12/18/03 - Thank you	\$	(997.35)
Balance Before Current Charges	\$	(0.98)
Current Charges	\$	636.78
Current Charges Due 01/26/04	\$	636.78
Your Total Balance Due	\$	635.80

Your current energy usage

Meter Number	From	To	Difference	Multiplier	Usage
ACTUAL READ Y828-001479	12/03/03 75082	01/05/04 75336	254	18	4,572 kWh

Demand Meter Information

Maximum Demand : 45.0 kW

Usage Comparison	This Year	Last Year	2 Years Ago
Kilowatt-hour (kWh) used	4,572.00	4,716.00	5,346.00
Number of days	33	31	30
Average usage per day	138.55	152.13	178.20
Percent change from Last Year	(9)%		

Did you know. . .

LATE PAYMENT CHARGE REMINDER

Reminder - A late payment charge of 0.9% will be applied to the total unpaid balance on your account if full payment is not received by the due date on this bill. For designated State agencies, the late payment charge will be applied in accordance with SCE tariffs.



Southern California Edison Company
Box 600, Rosemead, CA 91774-0001

Visit us at:
www.sce.com

Customer and Service Address

SUNDALE MUTUAL WATER
49540 85TH ST W PMP
LANCASTER CA 93536

Date Bill Prepared

Jan 06, 2004
Next Meter Read on or about
Feb 03, 2004

Your Customer Account Number

2-03-311-6518
24-hr. Customer Service
1 (800) 896-1245

Service Account **Rotating Outage** **Rate Schedule**
3-003-1510-65 **Group N001** **PA-1**

Detail of current charges: \$636.78

We provide two ways to look at your current charges:

1 By usage:

Billing Period - 12/03/03 to 01/05/04 (33 days) - Winter Season

Delivery Related Charges (A)	\$	274.31
Generation Related Charges (B)		361.56
Current Billing Detail Subtotal	\$	635.87
UUT Exempt		
State Tax		0.91
	4,572 kWh x \$0.00020	
Current Charges Due 01/26/04	\$	636.78

(A) Delivery Related Charges:

Energy Charge	554 kWh x \$0.02244	\$	12.43
Energy Charge	4,018 kWh x \$0.02273		91.33
DWR Bond Charge	4,572 kWh x \$0.00444		20.30
Customer Charge			17.65
Service Charge	65.0 HP x \$2.04000		132.60
Delivery Subtotal		\$	274.31

(B) Generation Related Charges:

DWR Generation:			
Energy Charge	1,176 kWh x \$0.10287	\$	120.98
SCE Generation:			
Energy Charge	3,396 kWh x \$0.07065		239.93
Service Charge	65.0 HP x \$0.01000		0.65
Generation Subtotal		\$	361.56

Your daily average cost this period is : \$ 19.30

Service Voltage : 480 Volts

Billing Horsepower : 65.0 HP

Percentage of energy provided by DWR this period : 25.721 %

Of your total charges, Franchise Fees represent : \$5.14

2 By rate component:

DWR Generation	\$	120.98
SCE Generation		240.58
DWR Bond Charge		20.30
Transmission Charges		15.40
Distribution Charges		216.64
Nuclear Decommissioning Charges		3.20
Public Purpose Program Charges		17.47
Taxes and Other		2.21
Current Charges	\$	636.78



Southern California Edison Company
P.O. Box 600, Rosemead, CA 91771-0001

Visit us at:
www.sce.com

Customer and Service Address

SUNDALE MUTUAL WATER
49540 85TH ST W PMP
LANCASTER CA 93536

Date Bill Prepared

Feb 04, 2004

Next Meter Read on or about

March 04, 2004

Your Customer Account Number

2-03-311-6518

24-hr. Customer Service

1 (800) 896-1245

Service Account

3-003-1510-65

Rotating Outage

Group N001

Rate Schedule

PA-1

Detail of current charges: \$643.24

We provide two ways to look at your current charges:

1 By usage:

Billing Period - 01/05/04 to 02/02/04 (28 days) - Winter Season

Delivery Related Charges (A)	\$	272.28
Generation Related Charges (B)		369.60
Current Billing Detail Subtotal	\$	641.88
UUT Exempt		
State Tax		1.36

Current Charges Due 02/23/04 **\$ 643.24**

(A) Delivery Related Charges:

Energy Charge	162 kWh	x \$0.02258	\$	3.66
Energy Charge	4,374 kWh	x \$0.02244		98.15
DWR Bond Charge	162 kWh	x \$0.00493		0.80
DWR Bond Charge	4,374 kWh	x \$0.00444		19.42
Customer Charge				17.65
Service Charge	65.0 HP	x \$2.04000		132.60

Delivery Subtotal \$ 272.28

(B) Generation Related Charges:

DWR Generation:				
Energy Charge	55 kWh	x \$0.08918	\$	4.90
Energy Charge	1,473 kWh	x \$0.10287		151.53
SCE Generation:				
Energy Charge	3,008 kWh	x \$0.07065		212.52
Service Charge	65.0 HP	x \$0.01000		0.65

Generation Subtotal \$ 369.60

Your daily average cost this period is : \$ 22.97

Service Voltage : 480 Volts

Billing Horsepower : 65.0 HP

Percentage of energy provided by DWR this period : 33.685 %

Of your total charges, Franchise Fees represent : \$5.19

2 By rate component:

DWR Generation	\$	156.43
SCE Generation		213.17
DWR Bond Charge		20.22
Transmission Charges		15.02
Distribution Charges		216.00
Nuclear Decommissioning Charges		3.18
Public Purpose Program Charges		17.33
Taxes and Other		1.89

Current Charges **\$ 643.24**



Southern California Edison Company
P.O. Box 600, Rosemead, CA 91771-0001

Visit us at:
www.sce.com

Customer and Service Address
SUNDALE MUTUAL WATER
49540 85TH ST W PMP
LANCASTER CA 93536

Date Bill Prepared
March 04, 2004
Next Meter Read on or about
April 02, 2004

Your Customer Account Number
2-03-311-6518
24-hr. Customer Service
1 (800) 896-1245

Service Account Rotating Outage Rate Schedule
3-003-1510-65 Group N001 PA-1

Billing summary

Amount of Previous Statement 02/04/04	\$	643.24
Payment received 03/01/04 - Thank you	\$	(643.24)
Balance Before Current Charges	\$	0.00
Current Charges	\$	540.36
Late Pymt Chrg	\$	5.79
Current Amount Due 03/23/04	\$	546.15

Your Total Balance Due	\$	546.15
-------------------------------	-----------	---------------

Your current energy usage

Meter Number	From	To	Difference	Multiplier	Usage
ACTUAL READ Y828-001479	02/02/04 75588	03/03/04 75794	206	18	3,708 kWh

Demand Meter Information

Maximum Demand : 46.0 kW

Usage Comparison	This Year	Last Year	2 Years Ago
Kilowatt-hour (kWh) used	3,708.00	4,752.00	6,966.00
Number of days	30	33	32
Average usage per day	123.60	144.00	217.69
Percent change from Last Year	(14)%		

Did you know. . .

LATE PAYMENT CHARGE REMINDER

Reminder - A late payment charge of 0.9% will be applied to the total unpaid balance on your account if full payment is not received by the due date on this bill. For designated State agencies, the late payment charge will be applied in accordance with SCE tariffs.

- Please detach stub below and return with your payment -



Southern California Edison Company
P.O. Box 600, Rosemead, CA 91771-0001

Visit us at:
www.sce.com

Customer and Service Address

SUNDALE MUTUAL WATER
49540 85TH ST W PMP
LANCASTER CA 93536

Date Bill Prepared

March 04, 2004
Next Meter Read on or about
April 02, 2004

Your Customer Account Number

2-03-311-6518

24-hr. Customer Service

1 (800) 896-1245

Service Account

3-003-1510-65

Rotating Outage

Group N001

Rate Schedule

PA-1

Detail of current charges: \$540.36

We provide two ways to look at your current charges:

1 By usage:

Billing Period - 02/02/04 to 03/03/04 (30 days) - Winter Season

Delivery Related Charges (A)	\$	252.26
Generation Related Charges (B)		286.99
Current Billing Detail Subtotal	\$	539.25
UUT Exempt		
State Tax		1.11
3,708 kWh x \$0.00030		

Current Charges Due 03/23/04 \$ 540.36

(A) Delivery Related Charges:

Energy Charge	3,708 kWh x \$0.02258	\$	83.73
DWR Bond Charge	3,708 kWh x \$0.00493		18.28
Customer Charge			17.65
Service Charge	65.0 HP x \$2.04000		132.60

Delivery Subtotal \$ 252.26

(B) Generation Related Charges:

DWR Generation:			
Energy Charge	1,315 kWh x \$0.08918	\$	117.27
SCE Generation:			
Energy Charge	2,393 kWh x \$0.07065		169.07
Service Charge	65.0 HP x \$0.01000		0.65

Generation Subtotal \$ 286.99

Your daily average cost this period is : \$ 18.01

Service Voltage : 480 Volts

Billing Horsepower : 65.0 HP

Percentage of energy provided by DWR this period : 35.473 %

Of your total charges, Franchise Fees represent : \$4.36

2 By rate component:

DWR Generation	\$	117.27
SCE Generation		169.72
DWR Bond Charge		18.28
Transmission Charges		15.51
Distribution Charges		201.27
Nuclear Decommissioning Charges		2.60
Public Purpose Program Charges		14.16
Taxes and Other		1.55

Current Charges \$ 540.36



Southern California Edison Company
P.O. Box 600, Pasadena, CA 91771-0001

Visit us at:
www.sce.com

Customer and Service Address

SUNDALE MUTUAL WATER
49540 85TH ST W PMP
LANCASTER CA 93536

Date Bill Prepared

April 03, 2004

Next Meter Read on or about

May 03, 2004

Your Customer Account Number

2-03-311-6518

24-hr. Customer Service

1 (800) 896-1245

Service Account

3-003-1510-65

Rotating Outage

Group N001

Rate Schedule

PA-1

Billing summary

Amount of Previous Statement 03/04/04	\$	546.15	
Payment received 03/24/04 - Thank you	\$	(546.15)	
Balance Before Current Charges		\$	0.00
Current Charges	\$	1,112.48	
Current Charges Due 04/22/04		\$	1,112.48
Your Total Balance Due		\$	1,112.48

Your current energy usage

Meter Number	From	To	Difference	Multiplier	Usage
ACTUAL READ Y828-001479	03/03/04 75794	04/02/04 76306	512	18	9,216 kWh

Demand Meter Information

Maximum Demand : 53.0 kW

Usage Comparison	This Year	Last Year	2 Years Ago
Kilowatt-hour (kWh) used	9,216.00	6,462.00	9,576.00
Number of days	30	29	29
Average usage per day	307.20	222.83	330.21
Percent change from Last Year	38%		

Did you know. . .

LATE PAYMENT CHARGE REMINDER

Reminder - A late payment charge of 0.9% will be applied to the total unpaid balance on your account if full payment is not received by the due date on this bill. For designated State agencies, the late payment charge will be applied in accordance with SCE tariffs.



Southern California Edison Company
P.O. Box 600, Fremont, CA 91771-0001

Visit us at:
www.sce.com

Customer and Service Address

SUNDALE MUTUAL WATER
49540 85TH ST W PMP
LANCASTER CA 93536

Date Bill Prepared

April 03, 2004

Next Meter Read on or about
May 03, 2004

Service Account

3-003-1510-65

Rotating Outage

Group N001

Rate Schedule

PA-1

Your Customer Account Number

2-03-311-6518

24-hr. Customer Service

1 (800) 896-1245

Detail of current charges: \$1,112.48

We provide two ways to look at your current charges:

1 By usage:

Billing Period - 03/03/04 to 04/02/04 (30 days) - Winter Season

Delivery Related Charges (A)

Generation Related Charges (B)

Current Billing Detail Subtotal

UUT Exempt

State Tax

9,216 kWh x \$0.00030

\$ 403.78
705.94

\$ 1,109.72

2.76

Current Charges Due 04/22/04

\$ 1,112.48

(A) Delivery Related Charges:

Energy Charge

9,216 kWh x \$0.02258

\$ 208.10

DWR Bond Charge

9,216 kWh x \$0.00493

45.43

Customer Charge

17.65

Service Charge

65.0 HP x \$2.04000

132.60

Delivery Subtotal

\$ 403.78

(B) Generation Related Charges:

DWR Generation:

Energy Charge

2,924 kWh x \$0.08918

\$ 260.76

SCE Generation:

Energy Charge

6,292 kWh x \$0.07065

444.53

Service Charge

65.0 HP x \$0.01000

0.65

Generation Subtotal

\$ 705.94

Your daily average cost this period is : \$ 37.08

Service Voltage : 480 Volts

Billing Horsepower : 65.0 HP

Percentage of energy provided by DWR this period : 31.724 %

Of your total charges, Franchise Fees represent : \$8.97

2 By rate component:

DWR Generation

SCE Generation

\$ 260.76

DWR Bond Charge

445.18

Transmission Charges

45.43

Distribution Charges

16.34

Nuclear Decommissioning Charges

299.25

Public Purpose Program Charges

6.45

Taxes and Other

35.21

3.86

Current Charges

\$ 1,112.48



Southern California Edison Company
P.O. Box 600, Redding, CA 91771-0001

Visit us at:
www.sce.com

Customer and Service Address

SUNDALE MUTUAL WATER
49540 85TH ST W PMP
LANCASTER CA 93536

Date Bill Prepared

May 04, 2004

Next Meter Read on or about

June 02, 2004

Your Customer Account Number

2-03-311-6518

24-hr. Customer Service

1 (800) 896-1245

Service Account

3-003-1510-65

Rotating Outage

Group N001

Rate Schedule

PA-1

Detail of current charges: \$1,472.78

We provide two ways to look at your current charges:

1 By usage:

Billing Period - 04/02/04 to 05/03/04 (31 days) - Winter Season

Delivery Related Charges (A)		
Generation Related Charges (B)	\$	504.80
Electric Deferred Refund		981.23
		(17.12)
Current Billing Detail Subtotal	\$	1,468.91
UUT Exempt		
State Tax		
	12,888 kWh x \$0.00030	3.87

Current Charges Due 05/24/04	\$	1,472.78
-------------------------------------	-----------	-----------------

(A) Delivery Related Charges:

Energy Charge	12,888 kWh x \$0.02258	\$	291.01
DWR Bond Charge	12,888 kWh x \$0.00493		63.54
Customer Charge			17.65
Service Charge	65.0 HP x \$2.04000		132.60
Delivery Subtotal		\$	504.80

(B) Generation Related Charges:

Generator Related Charges:				
DWR Generation:				
Energy Charge	3,780 kWh	x \$0.08918	\$	337.10
SCE Generation:				
Energy Charge	9,108 kWh	x \$0.07065		643.48
Service Charge	65.0 HP	x \$0.01000		0.65
Generation Subtotal			\$	981.23

Your daily average cost this period is : \$ 47.51

Service Voltage : 480 Volts

Billing Horsepower : 65.0 HP

Percentage of energy provided by DWR this period : 29.327 %

Of your total charges, Franchise Fees represent : \$11.88

2 By rate component:

DWR Generation	\$	337.10
SCE Generation		644.13
DWR Bond Charge		63.54
Transmission Charges		16.88
Distribution Charges		364.58
Nuclear Decommissioning Charges		9.02
Public Purpose Program Charges		49.23
Electric Deferred Refund		(17.12)
Taxes and Other		5.42

Current Charges	\$	1,472.78
------------------------	-----------	-----------------



Southern California Edison Company
P.O. Box 600, Redding, CA 91771-0001

Visit us at:
www.sce.com

Customer and Service Address

SUNDALE MUTUAL WATER
49540 85TH ST W PMP
LANCASTER CA 93536

Date Bill Prepared

May 04, 2004

Next Meter Read on or about

June 02, 2004

Your Customer Account Number

2-03-311-6518

24-hr. Customer Service

1 (800) 896-1245

Service Account

3-003-1510-65

Rotating Outage

Group N001

Rate Schedule

PA-1

Detail of current charges: \$1,472.78

We provide two ways to look at your current charges:

1 By usage:

Billing Period - 04/02/04 to 05/03/04 (31 days) - Winter Season

Delivery Related Charges (A)		
Generation Related Charges (B)		
Electric Deferred Refund	\$	504.80
		981.23
		(17.12)
Current Billing Detail Subtotal		
UUT Exempt	\$	1,468.91
State Tax		
	12,888 kWh x \$0.00030	3.87

Current Charges Due 05/24/04

\$ 1,472.78

(A) Delivery Related Charges:

Energy Charge	12,888 kWh x \$0.02258	\$ 291.01
DWR Bond Charge	12,888 kWh x \$0.00493	63.54
Customer Charge		17.65
Service Charge	65.0 HP x \$2.04000	132.60
Delivery Subtotal		\$ 504.80

(B) Generation Related Charges:

DWR Generation:		
Energy Charge	3,780 kWh x \$0.08918	\$ 337.10
SCE Generation:		
Energy Charge	9,108 kWh x \$0.07065	643.48
Service Charge	65.0 HP x \$0.01000	0.65
Generation Subtotal		\$ 981.23

Your daily average cost this period is : \$ 47.51

Service Voltage : 480 Volts

Billing Horsepower : 65.0 HP

Percentage of energy provided by DWR this period : 29.327 %

Of your total charges, Franchise Fees represent : \$11.88

2 By rate component:

DWR Generation		
SCE Generation		
DWR Bond Charge	\$	337.10
Transmission Charges		644.13
Distribution Charges		63.54
Nuclear Decommissioning Charges		16.88
Public Purpose Program Charges		364.58
Electric Deferred Refund		9.02
Taxes and Other		49.23
		(17.12)
Current Charges	\$	1,472.78

Customer and Service Address
SUNDALE MUTUAL WATER
49540 85TH ST W PMP
LANCASTER CA 93536

Date Bill Prepared
June 03, 2004
Next Meter Read on or about
July 01, 2004

Your Customer Account Number
2-03-311-6518
24-hr. Customer Service
1 (800) 896-1245

Service Account **Rotating Outage** **Rate Schedule**
3-003-1510-65 **Group N001** **PA-1**

Billing summary

Amount of Previous Statement 05/04/04		
Payment received 06/01/04 - Thank you	\$	1,472.78
	\$	(1,472.78)
Balance Before Current Charges		\$ 0.00
Current Charges		
Late Pymt Chrg	\$	1,659.21
	\$	13.25
Current Amount Due 06/22/04	\$	1,672.46
Your Total Balance Due	\$	1,672.46

Your current energy usage

Meter Number	From	To	Difference	Multiplier	Usage
ACTUAL READ Y828-001479	05/03/04 77022	06/02/04 77835	813	18	14,634 kWh

Demand Meter Information

Maximum Demand : 55.0 kW			
Usage Comparison	This Year	Last Year	2 Years Ago
Kilowatt-hour (kWh) used	14,634.00	12,942.00	17,424.00
Number of days	30	32	30
Average usage per day	487.80	404.44	580.80
Percent change from Last Year	21%		

Did you know. . .

LATE PAYMENT CHARGE REMINDER

Reminder - A late payment charge of 0.9% will be applied to the total unpaid balance on your account if full payment is not received by the due date on this bill. For designated State agencies, the late payment charge will be applied in accordance with SCE tariffs.



Southern California Edison Company
P.O. Box 600, Rosemead, CA 91771-0001

Visit us at:
www.sce.com

Customer and Service Address

SUNDALE MUTUAL WATER
49540 85TH ST W PMP
LANCASTER CA 93536

Date Bill Prepared

June 03, 2004

Next Meter Read on or about

July 01, 2004

Service Account

3-003-1510-65

Rotating Outage

Group N001

Rate Schedule

PA-1

Your Customer Account Number

2-03-311-6518

24-hr. Customer Service

1 (800) 896-1245

Detail of current charges: \$1,659.21

We provide two ways to look at your current charges:

1 By usage:

Billing Period - 05/03/04 to 06/02/04 (30 days) - Winter Season

Delivery Related Charges (A)	\$	552.84
Generation Related Charges (B)		1,101.98
Current Billing Detail Subtotal	\$	1,654.82
UUT Exempt		
State Tax		4.39
		14,634 kWh x \$0.00030

Current Charges Due 06/22/04 \$ **1,659.21**

(A) Delivery Related Charges:

Energy Charge	14,634 kWh	x \$0.02258	\$	330.44
DWR Bond Charge	14,634 kWh	x \$0.00493		72.15
Customer Charge				17.65
Service Charge	65.0 HP	x \$2.04000		132.60
Delivery Subtotal			\$	552.84

(B) Generation Related Charges:

DWR Generation:				
Energy Charge	3,639 kWh	x \$0.08918	\$	324.53
SCE Generation:				
Energy Charge	10,995 kWh	x \$0.07065		776.80
Service Charge	65.0 HP	x \$0.01000		0.65
Generation Subtotal			\$	1,101.98

Your daily average cost this period is : \$ 55.31

Of your total charges, Franchise Fees represent : \$13.38

Percentage of energy provided by DWR this period : 24.865 %

Billing Horsepower : 65.0 HP

Service Voltage : 480 Volts

2 By rate component:

DWR Generation	\$	324.53
SCE Generation		777.45
DWR Bond Charge		72.15
Transmission Charges		17.14
Distribution Charges		395.64
Nuclear Decommissioning Charges		10.24
Public Purpose Program Charges		55.90
Taxes and Other		6.16

Current Charges \$ **1,659.21**



Southern California Edison Company
P.O. Box 600, Rosemead, CA 91771-0001

Customer and Service Address:
SUNDALE MUTUAL WATER
49540 85TH ST W PMP
LANCASTER CA 93536

Date Bill Prepared
July 01, 2004
Next Meter Read on or about
Aug 02, 2004

Your Customer Account Number
2-03-311-6518
24-hr. Customer Service
1 (800) 896-1245

Service Account 3-003-1510-65
Rotating Outage Group N001
Rate Schedule PA-1

Billing summary

Amount of Previous Statement 06/03/04
Payment received 06/28/04 - Thank you
Balance Before Current Charges
Current Charges
Late Pymt Chrg
Current Amount Due 07/20/04

\$	1,672.46	
\$	(1,672.46)	0.00
\$	2,003.43	
\$	15.05	
\$		2,018.48
\$		2,018.48

Your Total Balance Due

Your current energy usage

Meter Number
ACTUAL READ
V828-001479

From	To	Difference	Multiplier	Usage
06/02/04 77835	06/30/04 78826	991	18	17,838 kWh

Demand Meter Information
Maximum Demand: 61.0 kW

Usage Comparison
Kilowatt-hour (kWh) used
Number of days
Average usage per day
Percent change from Last Year

This Year	Last Year	2 Years Ago
17,838.00	15,624.00	22,266.00
28	29	32
637.07	538.76	695.81
18%		

Did you know...

LATE PAYMENT CHARGE REMINDER
Reminder - A late payment charge of 0.9% will be applied to the total unpaid
on your account if full payment is not received by the due date on this bill. For
the late payment charge will be applied in accordance with SCE

Customer and Service Address
SUNDALE MUTUAL WATER
49540 85TH ST W PMP
LANCASTER CA 93536

Date Bill Prepared
July 01, 2004
Next Meter Read on or about
Aug 02, 2004

Your Customer Account Number
2-03-311-6518
24-hr. Customer Service
1 (800) 896-1245

Service Account **Rotating Outage** **Rate Schedule**
3-003-1510-65 **Group N001** **PA-1**

Billing Period - 06/02/04 to 06/30/04 (28 days) - Winter/Summer Season

Delivery Related Charges (A)		\$	640.97
Generation Related Charges (B)			1,357.11
Current Billing Detail Subtotal		\$	1,998.08
UUT Exempt			
State Tax	17,838 kWh x \$0.00030		5.35

Current Charges Due 07/20/04		\$	2,003.43
-------------------------------------	--	----	-----------------

(A) Delivery Related Charges:			
Energy Charge	17,838 kWh x \$0.02258	\$	402.78
DWR Bond Charge	17,838 kWh x \$0.00493		87.94
Customer Charge			17.65
Service Charge	65.0 HP x \$2.04000		132.60
Delivery Subtotal		\$	640.97
(B) Generation Related Charges:			
DWR Generation:			
Energy Charge	5,192 kWh x \$0.08918	\$	463.02
SCE Generation:			
Energy Charge	12,646 kWh x \$0.07065		893.44
Service Charge	65.0 HP x \$0.01000		0.65
Generation Subtotal		\$	1,357.11

Your daily average cost this period is : \$ 71.55
Service Voltage : 480 Volts
Of your total charges, Franchise Fees represent : \$16.16
Billing Horsepower : 65.0 HP
Percentage of energy provided by DWR this period : 29.104 %

2 By rate component:

DWR Generation		\$	463.02
SCE Generation			894.09
DWR Bond Charge			87.94
Transmission Charges			17.63
Distribution Charges			452.64
Nuclear Decommissioning Charges			12.49
Public Purpose Program Charges			68.14
Taxes and Other			7.48
Current Charges		\$	2,003.43

Customer and Service Address
SUNDALE MUTUAL WATER
49540 85TH ST W PMP
LANCASTER CA 93536

Date Bill Prepared
Aug 03, 2004
Next Meter Read on or about
Aug 31, 2004

Service Account Rotating Outage Rate Schedule
3-003-1510-65 Group N001 PA-1

Your Customer Account Number
2-03-311-6518
24-hr. Customer Service
1 (800) 896-1245

Detail of current charges: \$2,529.31

We provide two ways to look at your current charges:

1 By usage:

Billing Period - 06/30/04 to 07/30/04 (30 days) - Summer Season

Delivery Related Charges (A)	
Generation Related Charges (B)	\$ 779.63
	1,742.82
Current Billing Detail Subtotal	
UUT Exempt	\$ 2,522.45
State Tax	
	22,878 kWh x \$0.00030
	6.86

Current Charges Due 08/23/04 \$ **2,529.31**

(A) Delivery Related Charges:		
Energy Charge	22,878 kWh x \$0.02258	\$ 516.59
DWR Bond Charge	22,878 kWh x \$0.00493	112.79
Customer Charge		17.65
Service Charge	65.0 HP x \$2.04000	132.60
Delivery Subtotal		\$ 779.63
(B) Generation Related Charges:		
DWR Generation:		
Energy Charge	6,791 kWh x \$0.08918	\$ 605.62
SCE Generation:		
Energy Charge	16,087 kWh x \$0.07065	1,136.55
Service Charge	65.0 HP x \$0.01000	0.65
Generation Subtotal		\$ 1,742.82

Your daily average cost this period is : \$ 84.31

Service Voltage : 480 Volts

Billing Horsepower : 65.0 HP

Percentage of energy provided by DWR this period : 29.685 %

Of your total charges, Franchise Fees represent : \$12.24

Of your total charges, Franchise Fees represent : \$8.55

2 By rate component:

DWR Generation	
SCE Generation	\$ 605.62
DWR Bond Charge	1,137.20
Transmission Charges	112.79
Distribution Charges	18.38
Nuclear Decommissioning Charges	542.30
Public Purpose Program Charges	16.01
Taxes and Other	87.39
	9.62
Current Charges	\$ 2,529.31

Customer and Service Address
SUNDALE MUTUAL WATER
49540 85TH ST W PMP
LANCASTER CA 93536

Date Bill Prepared
Aug 03, 2004
Next Meter Read on or about
Aug 31, 2004

Service Account Rotating Outage Rate Schedule
3-003-1510-65 Group N001 PA-1

Your Customer Account Number
2-03-311-6518
24-hr. Customer Service
1 (800) 896-1245

Billing summary

OK# 1971

Amount of Previous Statement 07/01/04	\$	2,018.48	
Payment received 07/15/04 - Thank you	\$	(2,018.48)	
Balance Before Current Charges		\$	0.00
Current Charges	\$	2,529.31	
Current Charges Due 08/23/04	\$		2,529.31
Your Total Balance Due	\$	2,529.31	

Your current energy usage

Meter Number	From	To	Difference	Multiplier	Usage
ACTUAL READ Y828-001479	06/30/04 78826	07/30/04 80097	1271	18	22,878 kWh

Demand Meter Information
Maximum Demand : 59.0 kW

Usage Comparison	This Year	Last Year	2 Years Ago
Kilowatt-hour (kWh) used	22,878.00	17,874.00	24,840.00
Number of days	30	29	30
Average usage per day	762.60	616.34	828.00
Percent change from Last Year	24%		

Did you know. . .

LATE PAYMENT CHARGE REMINDER

Reminder - A late payment charge of 0.9% will be applied to the total unpaid balance on your account if full payment is not received by the due date on this bill. For designated State agencies, the late payment charge will be applied in accordance with SCE tariffs.



Southern California Edison Company
P.O. Box 600, Rosemead, CA 91771-0001

Visit us at:
www.sce.com

Customer and Service Address
SUNDALE MUTUAL WATER
49540 85TH ST W PMP
LANCASTER CA 93536

Date Bill Prepared
Sept 01, 2004
Next Meter Read on or about
Sept 30, 2004

Your Customer Account Number
2-03-311-6518
24-hr. Customer Service
1 (800) 896-1245

Service Account **Rotating Outage** **Rate Schedule**
3-003-1510-65 **Group N001** **PA-1**

Billing summary

Amount of Previous Statement 08/03/04	\$	2,529.31	
Payment received 08/26/04 - Thank you	\$	(2,529.31)	
Balance Before Current Charges	\$		0.00
Current Charges	\$	2,581.50	
Late Pymt Chrg	\$	22.77	
Current Amount Due 09/20/04	\$		2,604.27
Your Total Balance Due	\$	2,604.27	

Your current energy usage

Meter Number	From	To	Difference	Multiplier	Usage
ACTUAL READ Y828-001479	07/30/04 80097	08/31/04 81426	1329	18	23,922 kWh

Demand Meter Information

Maximum Demand : 59.0 kW

Usage Comparison	This Year	Last Year	2 Years Ago
Kilowatt-hour (kWh) used	23,922.00	17,298.00	23,040.00
Number of days	32	29	28
Average usage per day	747.56	596.48	822.86
Percent change from Last Year	25%		

Did you know. . .

Late Payment Charge Reminder...

A late payment charge of 0.9% will be applied to the total unpaid balance on your account if full payment is not received by the due date on this bill.

IMPORTANT INFORMATION ABOUT YOUR RATES...

Your rates have changed. This change reflects recent California Public Utilities Commission decisions regarding the costs of generating and distributing power. These changes may result in an increase or decrease in your bill, depending on your rate schedule and usage pattern.

For more information, please call 1-800-896-1245 or visit our website at www.sce.com.

Customer and Service Address

SUNDALE MUTUAL WATER
49540 85TH ST W PMP
LANCASTER CA 93536

Date Bill Prepared

Sept 01, 2004
Next Meter Read on or about
Sept 30, 2004

Your Customer Account Number

2-03-311-6518

24-hr. Customer Service

1 (800) 896-1245

Service Account

3-003-1510-65

Rotating Outage

Group N001

Rate Schedule

PA-1

Detail of current charges: \$2,581.50

We provide two ways to look at your current charges:

1 By usage:

Billing Period - 07/30/04 to 08/31/04 (32 days) - Summer Season

Delivery Related Charges (A)	\$	908.13
Generation Related Charges (B)		1,666.19
Current Billing Detail Subtotal	\$	2,574.32
UUT Exempt		
State Tax		7.18
		23,922 kWh x \$0.00030

Current Charges Due 09/20/04 \$ 2,581.50

(A) Delivery Related Charges:

Energy Charge	19,437 kWh	x \$0.02609	\$	507.11
Energy Charge	4,485 kWh	x \$0.02258		101.27
DWR Bond Charge	23,922 kWh	x \$0.00493		117.94
Customer Charge	\$	22.6900	x 26/32 days	18.44
Customer Charge	\$	17.6500	x 6/32 days	3.31
Service Charge	65 HP	x \$2.56000	x 26/32 days	135.20
Service Charge	65 HP	x \$2.04000	x 6/32 days	24.86
Delivery Subtotal			\$	908.13

(B) Generation Related Charges:

DWR Generation:				
Energy Charge	5,924 kWh	x \$0.09056	\$	536.48
Energy Charge	1,367 kWh	x \$0.08918		121.91
SCE Generation:				
Energy Charge	13,513 kWh	x \$0.05823		786.86
Energy Charge	3,118 kWh	x \$0.07065		220.29
Service Charge	65.0 HP	x \$0.01000		0.65

Generation Subtotal \$ 1,666.19

Your daily average cost this period is : \$ 80.67

Of your total charges, Franchise Fees represent : \$21.80

Service Voltage : 480 Volts

Percentage of energy provided by DWR this period : 30.478 %

Billing Horsepower : 65.0 HP

2 By rate component:

DWR Generation	\$	658.39
SCE Generation		1,007.80
DWR Bond Charge		117.94
Transmission Charges		18.54
Distribution Charges		650.36
Nuclear Decommissioning Charges		16.75
Public Purpose Program Charges		101.68
Taxes and Other		10.04

Current Charges \$ 2,581.50

Customer and Service Address
SUNDALE MUTUAL WATER
49540 85TH ST W PMP
LANCASTER CA 93536

Date Bill Prepared
Oct 01, 2004
Next Meter Read on or about
Nov 02, 2004

Service Account Rotating Outage Rate Schedule
3-003-1510-65 Group N001 PA-1

Your Customer Account Number
2-03-311-6518
24-hr. Customer Service
1 (800) 896-1245

Detail of current charges: \$2,084.49

We provide two ways to look at your current charges:

1 By usage:

Billing Period - 08/31/04 to 09/30/04 (30 days) - Summer Season

Delivery Related Charges (A)		
Generation Related Charges (B)	\$	783.75
		1,294.99
Current Billing Detail Subtotal	\$	2,078.74
UUT Exempt		
State Tax		5.75
		19,170 kWh x \$0.00030

Current Charges Due 10/20/04 \$ **2,084.49**

(A) Delivery Related Charges:		
Energy Charge	19,170 kWh x \$0.02609	\$ 500.15
DWR Bond Charge	19,170 kWh x \$0.00493	94.51
Customer Charge		22.69
Service Charge	65.0 HP x \$2.56000	166.40
Delivery Subtotal		\$ 783.75
(B) Generation Related Charges:		
DWR Generation:		
Energy Charge	5,508 kWh x \$0.09056	\$ 498.80
SCE Generation:		
Energy Charge	13,662 kWh x \$0.05823	795.54
Service Charge	65.0 HP x \$0.01000	0.65
Generation Subtotal		\$ 1,294.99

Your daily average cost this period is : \$ 69.48

Service Voltage : 480 Volts

Billing Horsepower : 65.0 HP

Percentage of energy provided by DWR this period : 28.735 %

Of your total charges, Franchise Fees represent : \$17.61

2 By rate component:

DWR Generation		\$ 498.80
SCE Generation		796.19
DWR Bond Charge		94.51
Transmission Charges		17.83
Distribution Charges		572.30
Nuclear Decommissioning Charges		13.42
Public Purpose Program Charges		83.39
Taxes and Other		8.05
Current Charges	\$	2,084.49

Customer and Service Address
SUNDALE MUTUAL WATER
49540 85TH ST W PMP
LANCASTER CA 93536

Date Bill Prepared
Oct 01, 2004
Next Meter Read on or about
Nov 02, 2004

Service Account Rotating Outage Rate Schedule
3-003-1510-65 Group N001 PA-1

Your Customer Account Number
2-03-311-6518
24-hr. Customer Service
1 (800) 896-1245

Billing summary

OK # 1986 10/13/04

Amount of Previous Statement 09/01/04	\$	2,604.27	
Payment received 09/20/04 - Thank you	\$	(2,604.27)	
Balance Before Current Charges	\$		0.00
Current Charges	\$	2,084.49	
Current Charges Due 10/20/04	\$		2,084.49
Your Total Balance Due	\$		2,084.49

Your current energy usage

Meter Number	From	To	Difference	Multiplier	Usage
ACTUAL READ Y828-001479	08/31/04 81426	09/30/04 82491	1065	18	19,170 kWh

Demand Meter Information

Maximum Demand : 59.0 kW

Usage Comparison	This Year	Last Year	2 Years Ago
Kilowatt-hour (kWh) used	19,170.00	17,406.00	22,824.00
Number of days	30	32	33
Average usage per day	639.00	543.94	691.64
Percent change from Last Year	18%		

Did you know. . .

Late Payment Charge Reminder...

A late payment charge of 0.9% will be applied to the total unpaid balance on your account if full payment is not received by the due date on this bill.

Customer and Service Address
SUNDAE MUTUAL WATER
49540 85TH ST W PMP
LANCASTER CA 93536

Date Bill Prepared
Nov 03, 2004
Next Meter Read on or about
Dec 03, 2004

Service Account Rotating Outage Rate Schedule
3-003-1510-65 Group N001 PA-1

Your Customer Account Number
2-03-311-6518
24-hr. Customer Service
1 (800) 896-1245

Detail of current charges: \$1,573.10

We provide two ways to look at your current charges:

1 By usage:

Billing Period - 09/30/04 to 11/02/04 (33 days) - Summer/Winter Season

Delivery Related Charges (A)
Generation Related Charges (B)

Current Billing Detail Subtotal	\$	617.35
UOT Exempt		951.61
State Tax	\$	1,568.96
13,806 kWh x \$0.00030		4.14

Current Charges Due 11/22/04

\$ **1,573.10**

(A) Delivery Related Charges:

Energy Charge	13,806 kWh x \$0.02609	\$	360.20
DWR Bond Charge	13,806 kWh x \$0.00493		68.06
Customer Charge			22.69
Service Charge	65.0 HP x \$2.56000		166.40
Delivery Subtotal		\$	617.35

(B) Generation Related Charges:

DWR Generation:			
Energy Charge	4,548 kWh x \$0.09056	\$	411.87
SCE Generation:			
Energy Charge	9,258 kWh x \$0.05823		539.09
Service Charge	65.0 HP x \$0.01000		0.65
Generation Subtotal		\$	951.61

Your daily average cost this period is : \$ 47.67

Service Voltage : 480 Volts

Billing Horsepower : 65.0 HP

Percentage of energy provided by DWR this period : 32.943 %

Of your total charges, Franchise Fees represent : \$13.29

2 By rate component:

DWR Generation	\$	411.87
SCE Generation		539.74
DWR Bond Charge		68.06
Transmission Charges		17.02
Distribution Charges		460.89
Nuclear Decommissioning Charges		9.66
Public Purpose Program Charges		60.06
Taxes and Other		5.80
Current Charges	\$	1,573.10

Customer and Service Address
SUNDAE MUTUAL WATER
49540 85TH ST W PMP
LANCASTER CA 93536

Date Bill Prepared
Nov 03, 2004
Next Meter Read on or about
Dec 03, 2004

Service Account Rotating Outage Rate Schedule
3-003-1510-65 Group N001 PA-1

Your Customer Account Number
2-03-311-6518
24-hr. Customer Service
1 (800) 896-1245

Detail of current charges: \$1,573.10

We provide two ways to look at your current charges:

1 By usage:

Billing Period - 09/30/04 to 11/02/04 (33 days) - Summer/Winter Season

Delivery Related Charges (A)		
Generation Related Charges (B)	\$	617.35
		951.61
Current Billing Detail Subtotal	\$	1,568.96
UUT Exempt		
State Tax		4.14
		13,806 kWh x \$0.00030

Current Charges Due 11/22/04 **\$ 1,573.10**

(A) Delivery Related Charges:		
Energy Charge	13,806 kWh x \$0.02609	\$ 360.20
DWR Bond Charge	13,806 kWh x \$0.00493	68.06
Customer Charge		22.69
Service Charge	65.0 HP x \$2.56000	166.40
Delivery Subtotal		\$ 617.35
(B) Generation Related Charges:		
DWR Generation:		
Energy Charge	4,548 kWh x \$0.09056	\$ 411.87
SCE Generation:		
Energy Charge	9,258 kWh x \$0.05823	539.09
Service Charge	65.0 HP x \$0.01000	0.65
Generation Subtotal		\$ 951.61

Your daily average cost this period is : \$ 47.67

Service Voltage : 480 Volts

Billing Horsepower : 65.0 HP

Percentage of energy provided by DWR this period : 32.943 %

Of your total charges, Franchise Fees represent : \$13.29

2 By rate component:

DWR Generation		
SCE Generation	\$	411.87
DWR Bond Charge		539.74
Transmission Charges		68.06
Distribution Charges		17.02
Nuclear Decommissioning Charges		460.89
Public Purpose Program Charges		9.66
Taxes and Other		60.06
		5.80
Current Charges	\$	1,573.10