

\*\*\* PLEASE COMPLETE. SUBMIT THE ORIGINAL AND MAKE A COPY FOR YOUR RECORDS \*\*\*

State of California, State Water Resources Control Board, Division of Water Rights

P.O. BOX 2000, SACRAMENTO, CA 95812-2000

Info: (916) 341-5300, FAX: (916) 341-5400, Web: <http://www.waterrights.ca.gov>

ANNUAL NOTICE OF GROUNDWATER EXTRACTION AND DIVERSION

1934713G32005\*

STATE WATER RESOURCES  
CONTROL BOARD  
2005

If the owner information below is wrong or missing, please correct.

OWNER(S) OF RECORD CRAIG VAN DAM;

2006 AUG 10 AM 11:14

DIV. OF WATER RIGHTS  
SACRAMENTO

PRIMARY CONTACT OR AGENT FOR MAIL & REPORTING:

CRAIG VAN DAM

7316 W AVE D-8

LANCASTER, CA 93536

RECORDATION NO.: G193471  
CONTACT PHONE NO.: (661)946-7720

Owner's Designation of Well

DAIRY FARM

State Well Number

8N/10W-32H02 S

Parcel Number

3307-014-019

**DEADLINE:** Notices must be received no later than **August 31, 2006** in order to be recorded.

**REQUIRED FEES:** A filing fee of \$115.00 is required for each Annual Notice of Groundwater Extraction and Diversion. Check or money order should indicate your recordation number(s) and be made payable to: State Water Resources Control Board. Do not send cash.

**PLEASE READ THE GENERAL INFORMATION ON THE REVERSE SIDE BEFORE COMPLETING THIS NOTICE**

If the above information is inaccurate, please line it out in red and provide current information. Notify this office if ownership or address changes occur during the coming year.

1. TYPE OF DIVERSION Groundwater extraction or Surface diversion

2. OWNERSHIP. Person listed below is:

Owner of land on which well or point of diversion is located, and is extracting/diverting water.

Lessee of land on which well or point of diversion is located, and is extracting/diverting water.

Owner of land, but lessee is extracting/diverting water.

Other: Please explain: \_\_\_\_\_

3. AMOUNT OF GROUNDWATER EXTRACTED DURING CALENDAR YEAR →

4. AMOUNT OF SURFACE WATER DIVERTED DURING CALENDAR YEAR →

5. METHOD OF MEASUREMENT Water Meter Power Meter Nonmetered or Estimated

6. TYPE OF WATER USE Agricultural Domestic or Municipal Other: Dairy

7. ACTION REQUESTED (Check one):

☐ Close this file. (Files may be reopened at any time - fee required)

☐ Record my water use. (Fee required)

☐ Do not record my water use but keep my name on mailing list. (No fee required)

Transfer this file to: \_\_\_\_\_

(NEW OWNER'S FIRST NAME)

(M. NAME)

(LAST NAME)

Company Name: \_\_\_\_\_

Address: \_\_\_\_\_

(MAILING ADDRESS)

(CITY)

(STATE)

(ZIP CODE)

Telephone: ( ) \_\_\_\_\_

Effective Date: \_\_\_\_\_

8. SUPPLEMENTAL INFORMATION. Please list any changes in your project since last year (new pump, new land irrigation, new method of irrigation, etc.) or any other comments

9. CERTIFICATION AND SIGNATURE: I certify that the foregoing statements are true and correct to the best of my knowledge.

Signature: Craig Van Dam

Date: 8-7-06

Printed Name: Craig

(FIRST NAME)

(M. NAME)

(LAST NAME)

Company Name: \_\_\_\_\_

NOV 8 2006

THIS SPACE FOR OFFICE USE ONLY

R. 21031

AMT: 115

HDD000064

## GENERAL INFORMATION

The dependence on groundwater in the Counties of Riverside, San Bernardino, Los Angeles, and Ventura has resulted in diminishing water supplies. As water becomes more scarce, determination of your water rights by the courts may become necessary. Your Annual Notice of Groundwater Extraction and Diversion is required to establish a record of water use which can assist the court in determining your rights.

The California Water Code requires you to record your annual surface and groundwater use if your total groundwater extractions from all wells exceed 25 acre-feet. Extractions of less than 10 acre-feet from a single well need not be reported. Although there is no penalty for failure to file the annual notice, failure to file is considered nonuse of water. Therefore, persons who do not file notices may have difficulty in supporting a claim of water use during a lawsuit to establish ownership of groundwater rights.

Exceptions: (1) if you are currently reporting your pumpage to a watermaster, your water use is already on record, and you are exempt from the requirement of filing a notice, or (2) if annual water use is less than the required amounts, filing is optional because these minimal amounts would probably not be affected by a water right dispute. All optional notices that are accompanied by appropriate fees will be recorded.

Should you require additional information about the Water Code requirements or assistance in completing this form, please write to the address on the top of this form, or telephone (916) 341-5300.

TABLE 1: AGRICULTURAL WATER USE WORKSHEET (Optional)

To estimate your use of water, indicate below the crop type and number of acres. Then find the average irrigation requirement for each crop using Table II. Multiply acres (column 1) to applied water depth (column 2) to determine the amount pumped (column 3). Then total all amounts in column 3 to determine total irrigation use.

CROP	COLUMN 1	COLUMN 2	COLUMN 3
	ACRES	AVERAGE APPLIED WATER DEPTH (acre-feet per acre)	AMOUNT PUMPED (acre-feet) (column 1 X column 2)
<i>Alfalfa</i>	<i>400</i>		<i>800</i>
<i>Dairy Cattle</i>	<i>4000</i>		
CONVERSION FACTORS: One acre-foot (af) = 43,560 cubic feet = 325,900 gallons One miner's inch is approximately 9 gallons per minute. An acre-foot covers one acre of land, one foot deep			TOTAL IRRIGATION USE <i>800</i>

TABLE II: AVERAGE DEPTH OF WATER APPLIED TO IRRIGATE EACH CROP (acre-feet per acre)<sup>1</sup>

LOCALITY <sup>2</sup>	ALFALFA	AVOCADOS	BEANS	DATES	LEMONS	LETTUCE	PERMANENT PASTURE	TOMATOES
1. Los Angeles County								
a. Coastal Basin		2.0-2.5			2.0-2.5	2.0-2.5		
b. Antelope Valley	5.5-6.0						5.5-6.0	
2. Eastern Riverside County								
a. Coachella & Blythe Area	9.0-10.0			7.9-9.0	5.5-6.0	8.6-4.2	9.0-10.0	4.3-6.4
3. Western Riverside County	4.0-4.5	2.5-3.0			2.5-3.0	2.0-2.5	4.5-5.0	
4. San Bernardino County								
a. Chino Area	4.0-4.5	2.5-3.0			2.5-3.0	2.0-2.5	4.5-5.0	2.3-2.5
b. San Bernardino Area	4.0-4.5	2.5-3.0			2.5-3.0	2.0-2.5	4.0-5.0	2.3-2.5
c. Barstow-Apple Valley	6.0-6.5						6.0-6.5	
d. Ontario	4.0-4.5	2.5-3.0			2.5-3.0		4.0-5.0	2.3-2.5
e. Highlands-Redlands	4.0-4.5	2.5-3.0			2.5-3.0		4.0-5.0	2.3-2.5
5. Ventura County	4.0-4.5	2.3-2.5	1.3-1.5		2.3-2.5	2.0-2.5	4.0-4.5	2.0-2.5

<sup>1</sup>Based on information provided by Agricultural Extension Service of the University of California.

Updated: Department of Water Resources, Southern District // Backup data for the California Water Plan, Bulletin 160-98: Date August 21, 2000

<sup>2</sup>Unit use values for crops grown in each region.



Dan Skopec  
Acting Secretary

# State Water Resources Control Board

## Division of Water Rights

1001 I Street, 14<sup>th</sup> Floor ♦ Sacramento, California 95814 ♦ 916.341.5300  
P.O. Box 2000 ♦ Sacramento, California 95812-2000  
Fax: 916.341.5400 ♦ [www.waterrights.ca.gov](http://www.waterrights.ca.gov)



Arnold Schwarzenegger  
Governor

APR 20 2006

In Reply Refer To: CN: G193469,  
G193470, G193471, G193472

Craig Van Dam  
7316 W Avenue D-8  
Lancaster, CA 93535

Dear Mr. Craig Van Dam:

### FIRST NOTICE OF GROUNDWATER DIVERSION IN LOS ANGELES COUNTY

The State Water Resources Control Board, Division of Water Rights (Division), received your First Notice of Groundwater Diversion on March 2, 2005. The following Recordation Numbers has been assigned to your wells.

Recordation Number	State Well Number	Owner's Well Designation
G193469	08N/10W-32A S	DAIRY FARM
G193470	08N/10W-32H01S	DAIRY FARM
G193471	08N/10W-32H02S	DAIRY FARM
G193472	08N/10W-32G S	DAIRY FARM

Please refer to the Recordation number in future communications with the Division.

Annual Recordation Notices are sent each January to report the amount of water extracted during the previous calendar year. In accordance with the California Water Code, each Annual Recordation Notice must be returned to the Division on or before July 1 with the current annual filing fee of \$115.00 to be recorded. Notices that are received after July 1 will be returned unrecorded.

Although there is no penalty for failure to file the Annual Recordation Notice, failure to file is considered a nonuse of water for the reporting year.

Thank you for your cooperation. Should you have questions regarding this matter please call me at (916) 322-8465, or email me at [cnease@waterboards.ca.gov](mailto:cnease@waterboards.ca.gov).

Sincerely,

ORIGINAL SIGNED BY:

Catherine A. Nease  
Staff Analyst  
Recordation and Data Management Unit

Enclosure: Copy of First Notice

CN:lv 4/19/06  
U:\Herdrv\CNease\vandam.firstnotice.doc

JRNAME

California Environmental Protection Agency

Recycled Paper

HDD000066

Complete a separate  
notice for each well.

State of California  
State Water Resources Control Board  
**DIVISION OF WATER RIGHTS**  
P.O. Box 2000, Sacramento, CA 95812-2000  
Info: (916) 341-5300, FAX: (916) 341-5300, Web: <http://www.waterrights.ca.gov>

Recordation Number <b>6193471</b>
State Well Number
(Division of Water Rights Use Only)

**FIRST NOTICE  
GROUNDWATER DIVERSION**

(Pursuant to Part 5, Division 2 of the Water Code)

1. Name of person owning the well Polmer Van Dam, Craig Van Dam, Gary Van Dam  
(Unless otherwise indicated, annual notices will be sent to this name and address)
- Address 7316 W D-8 LANCASTER Ca 93536  
Street address or P.O. Box number City State Zip Code

Telephone Number (661) 946-7720  
Call Craig 661 510 8205

2. Name of person extracting groundwater (if different than Item 1) \_\_\_\_\_
- Address \_\_\_\_\_  
Street address or P.O. Box number City State Zip Code

Telephone Number ( ) \_\_\_\_\_

3. Owner's designation of well Dairy Farm **WELL LOCATION**  
Prop Irrigation 4. County LA

5. County Assessor's Parcel Number 3307-014-019

6. Describe location of well to the nearest 40-acre quarter section. State well number (if known) T8N/R10W-32H02

47106 SE  $\frac{1}{4}$  of NE  $\frac{1}{4}$ , Section 32, Township 8 N  
Range 10 west, S B. & M.

7. Indicate location of well in the section grid below, or provide a copy of the USGS quadrangle map with the well location marked. The place of use should also be indicated. The grid represents one whole section.

Section 32, Township 8 N, Range 10 W

Quadrangle map name Alpine Butte 7.5 min

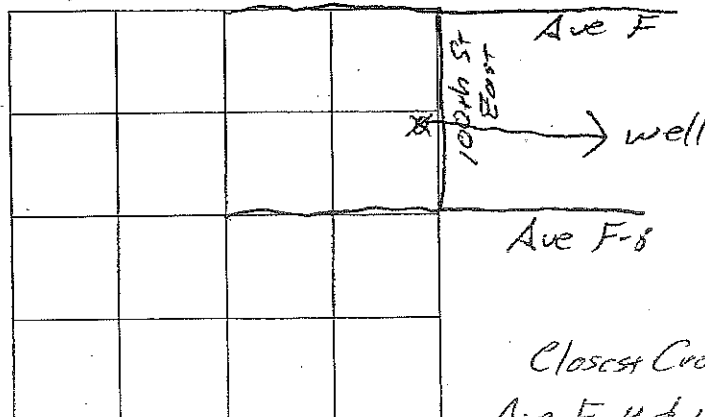

GW-FIRST-EXTRT (03-04)

47106 00023  
Alpine Butte

#2607

\$115.00

HDD000067

# WATER USE

8. Describe the Place of Use (if sketch is required, please use grid under item 7) 400 Acres Between E-8 and F-8 and 100th St East to 90th St East and Dairy Farm

9. Quantity and Use of water extracted and method used in determining quantity for the last calendar year.

Calendar Year	EXTRACTIONS		USE		
	Annual extractions in acre-feet or <u>800</u> (specify unit)	Method of measurement or of estimate (specify)	When use is for irrigation	When use is other than irrigation	
2005		<u>Meter</u>	Crops served <u>Alfalfa</u>	Acreage Supplied <u>400</u>	Nature and extent of use, i.e. population, products manufactured, number and kind of stock watered <u>9000 Dairy Cattle</u>

10. Do you also divert surface water? No  
Yes or No

11. If answer (to 10 above) is yes, how are you reporting surface water use?

- a. Under Statement of Water Diversion and Use procedures..... ☐
- b. Under Annual Recordation Notice procedures ..... ☐
- c. Under Appropriate Water Right procedures ..... ☐
- d. Not reporting ..... ☐

## WELL DATA

12. Is the place of use also served by another well? Yes Another water source? No  
Yes or No Yes or No

13. If yes to either, describe There Are 3 other wells to help water Acorns & Cattle

14. Type, make and horsepower of pump Elec. 200 HP US Motor Date installed 1970's

15. Pump tests NA

16. Power supply SCE Conducted by U349N-000648 Date 1970's Discharge rate gpm 1970's Pump efficiency

17. Depth of well Approx 800 feet. Source 14' Meter No. 1970's Date installed

18. Casing diameter 14' inches.

19. Is well gravel-packed? Yes or No 20. Date drilled 1970's

21. What are the upper and lower depths of casing perforations? Upper NA Lower NA  
(Show feet from ground surface)

22. Is log of well available? No Where? Yes or No

23. Has a chemical analysis of well water been made? No If yes, where can it be obtained? Yes or No

24. Are water level measurements available? No Where?

## PLEASE NOTE THAT:

A willful misstatement in this notice is a misdemeanor pursuant to Section 5008 of the Water Code.  
A \$115.00 filing fee must accompany each notice.

I certify that the foregoing required statements and the following optional additional statements, if any, are true and correct to the best of my knowledge and belief.

Name Craig Van Dam

Signature Craig Van Dam

Title Owner Date 2-27-06

At (City of P.O.) Lancaster

Firm or Corporate Name Van Dam Farms & Delmar Van Dam & Sons Dairy

\*\*\*PLEASE COMPLETE. SUBMIT THE ORIGINAL AND MAKE A COPY FOR YOUR RECORDS\*\*\*

State of California, State Water Resources Control Board, Division of Water Rights

P.O. BOX 2000, SACRAMENTO, CA 95812-2000

Info: (916) 341-5300, FAX: (916) 341-5400, Web: <http://www.waterrights.ca.gov>

ANNUAL NOTICE OF GROUNDWATER EXTRACTION AND DIVERSION

If the owner information below is wrong or missing, please correct.

OWNER(S) OF RECORD CRAIG VAN DAM;

1934723G32005\*

STATE WATER RESOURCES  
CONTROL BOARD  
2005

2006 AUG 10 AM 11:14

DIV OF WATER RIGHTS  
SACRAMENTO

PRIMARY CONTACT OR AGENT FOR MAIL & REPORTING:

CRAIG VAN DAM

7316 W AVE D-8

LANCASTER, CA 93536

RECORDATION NO.: G193472  
CONTACT PHONE NO.: (661)946-7720

Owner's Designation of Well  
DAIRY FARM

State Well Number  
8N/10W-32G S

Parcel Number  
3307-014-019

**DEADLINE:** Notices must be received no later than August 31, 2006 in order to be recorded.

**REQUIRED FEES:** A filing fee of \$115.00 is required for each Annual Notice of Groundwater Extraction and Diversion. Check or money order should indicate your recordation number(s) and be made payable to: State Water Resources Control Board. Do not send cash.

**PLEASE READ THE GENERAL INFORMATION ON THE REVERSE SIDE BEFORE COMPLETING THIS NOTICE**

If the above information is inaccurate, please line it out in red and provide current information. Notify this office if ownership or address changes occur during the coming year.

1. TYPE OF DIVERSION Groundwater extraction or Surface diversion

2. OWNERSHIP. Person listed below is:

Owner of land on which well or point of diversion is located, and is extracting/diverting water.

Lessee of land on which well or point of diversion is located, and is extracting/diverting water.

Owner of land, but lessee is extracting/diverting water.

Other: Please explain: \_\_\_\_\_

3. AMOUNT OF GROUNDWATER EXTRACTED DURING CALENDAR YEAR →

4. AMOUNT OF SURFACE WATER DIVERTED DURING CALENDAR YEAR →

5. METHOD OF MEASUREMENT Water Meter Power Meter Nonmetered or Estimated

6. TYPE OF WATER USE Agricultural Domestic or Municipal Other: Dairy

7. ACTION REQUESTED (Check one):

Close this file. (Files may be reopened at any time - fee required)

Record my water use. (Fee required)

Do not record my water use but keep my name on mailing list. (No fee required)

Transfer this file to: \_\_\_\_\_

Company Name: \_\_\_\_\_ (NEW OWNER'S FIRST NAME) (M. NAME) (LAST NAME)

Address: \_\_\_\_\_ (MAILING ADDRESS) (CITY) (STATE) (ZIP CODE)

Telephone: ( ) \_\_\_\_\_ Effective Date: \_\_\_\_\_

8. SUPPLEMENTAL INFORMATION. Please list any changes in your project since last year (new pump, new land irrigation, new method of irrigation, etc.) or any other comments

9. CERTIFICATION AND SIGNATURE: I certify that the foregoing statements are true and correct to the best of my knowledge.

Signature: Craig Van Dam Date: 8-7-06

Printed Name: Craig A Van Dam  
(FIRST NAME) (M. NAME) (LAST NAME)

Company Name: \_\_\_\_\_

THIS SPACE FOR OFFICE USE ONLY

R. 7621 AMT: 115

HDD000069

## GENERAL INFORMATION

The dependence on groundwater in the Counties of Riverside, San Bernardino, Los Angeles, and Ventura has resulted in diminishing water supplies. As water becomes more scarce, determination of your water rights by the courts may become necessary. Your Annual Notice of Groundwater Extraction and Diversion is required to establish a record of water use which can assist the court in determining your rights.

The California Water Code requires you to record your annual surface and groundwater use if your total groundwater extractions from all wells exceed 25 acre-feet. Extractions of less than 10 acre-feet from a single well need not be reported. Although there is no penalty for failure to file the annual notice, failure to file is considered nonuse of water. Therefore, persons who do not file notices may have difficulty in supporting a claim of water use during a lawsuit to establish ownership of groundwater rights.

Exceptions: (1) If you are currently reporting your pumpage to a watermaster, your water use is already on record, and you are exempt from the requirement of filing a notice, or (2) if annual water use is less than the required amounts, filing is optional because these minimal amounts would probably not be affected by a water right dispute. All optional notices that are accompanied by appropriate fees will be recorded.

Should you require additional information about the Water Code requirements or assistance in completing this form, please write to the address on the top of this form, or telephone (916) 341-5300.

TABLE 1: AGRICULTURAL WATER USE WORKSHEET (Optional)

To estimate your use of water, indicate below the crop type and number of acres. Then find the average irrigation requirement for each crop using Table II. Multiply acres (column 1) to applied water depth (column 2) to determine the amount pumped (column 3). Then total all amounts in column 3 to determine total irrigation use.

CROP	COLUMN 1	COLUMN 2	COLUMN 3
	ACRES	AVERAGE APPLIED WATER DEPTH (acre-feet per acre)	AMOUNT PUMPED (acre-feet) (column 1 X column 2)
Alfalfa	400		750
Dairy Cattle	4000		
CONVERSION FACTORS: One acre-foot (af) = 43,560 cubic feet = 325,900 gallons One miner's inch is approximately 9 gallons per minute. An acre-foot covers one acre of land, one foot deep			TOTAL IRRIGATION USE 750

TABLE II: AVERAGE DEPTH OF WATER APPLIED TO IRRIGATE EACH CROP (acre-feet per acre)<sup>1</sup>

LOCALITY <sup>2</sup>	ALFALFA	AVOCADOS	BEANS	DATES	LEMONS	LETTUCE	PERMANENT PASTURE	TOMATOES
1. Los Angeles County								
a. Coastal Basin		2.0-2.5			2.0-2.5	2.0-2.5		
b. Antelope Valley	5.5-6.0						5.5-6.0	
2. Eastern Riverside County								
a. Coachella & Blythe Area	9.0-10.0			7.9-9.0	5.5-6.0	3.6-4.2	9.0-10.0	4.3-6.4
3. Western Riverside County	4.0-4.5	2.5-3.0			2.5-3.0	2.0-2.5	4.5-5.0	
4. San Bernardino County								
a. Chino Area	4.0-4.5	2.5-3.0			2.5-3.0	2.0-2.5	4.5-5.0	2.3-2.5
b. San Bernardino Area	4.0-4.5	2.5-3.0			2.5-3.0	2.0-2.5	4.0-5.0	2.3-2.5
c. Barstow-Apple Valley	6.0-6.5						6.0-6.5	
d. Ontario	4.0-4.5	2.5-3.0			2.5-3.0		4.0-5.0	2.3-2.5
e. Highlands-Redlands	4.0-4.5	2.5-3.0			2.5-3.0		4.0-5.0	2.3-2.5
5. Ventura County	4.0-4.5	2.3-2.5	1.3-1.5		2.3-2.5	2.0-2.5	4.0-4.5	2.0-2.5

<sup>1</sup>Based on information provided by Agricultural Extension Service of the University of California.

Updated: Department of Water Resources, Southern District // Backup data for the California Water Plan, Bulletin 160-98. Date August 21, 2000.

<sup>2</sup>Unit use values for crops grown in each region.



Dan Skopec  
Acting Secretary

# State Water Resources Control Board

Division of Water Rights  
1001 I Street, 14<sup>th</sup> Floor • Sacramento, California 95814 • 916.341.5300  
P.O. Box 2000 • Sacramento, California 95812-2000  
Fax: 916.341.5400 • [www.waterrights.ca.gov](http://www.waterrights.ca.gov)



Arnold Schwarzenegger  
Governor

APR 20 2006

In Reply Refer To: CN: G193469,  
G193470, G193471, G193472

Craig Van Dam  
7316 W Avenue D-8  
Lancaster, CA 93535

Dear Mr. Craig Van Dam:

## FIRST NOTICE OF GROUNDWATER DIVERSION IN LOS ANGELES COUNTY

The State Water Resources Control Board, Division of Water Rights (Division), received your First Notice of Groundwater Diversion on March 2, 2005. The following Recordation Numbers has been assigned to your wells.

Recordation Number	State Well Number	Owner's Well Designation
G193469	08N/10W-32A S	DAIRY FARM
G193470	08N/10W-32H01S	DAIRY FARM
G193471	08N/10W-32H02S	DAIRY FARM
G193472	08N/10W-32G S	DAIRY FARM

Please refer to the Recordation number in future communications with the Division.

Annual Recordation Notices are sent each January to report the amount of water extracted during the previous calendar year. In accordance with the California Water Code, each Annual Recordation Notice must be returned to the Division on or before July 1 with the current annual filing fee of \$115.00 to be recorded. Notices that are received after July 1 will be returned unrecorded.

Although there is no penalty for failure to file the Annual Recordation Notice, failure to file is considered a nonuse of water for the reporting year.

Thank you for your cooperation. Should you have questions regarding this matter please call me at (916) 322-8465, or email me at [cnease@waterboards.ca.gov](mailto:cnease@waterboards.ca.gov).

Sincerely,

ORIGINAL SIGNED BY:

Catherine A. Nease  
Staff Analyst  
Recordation and Data Management Unit

Enclosure: Copy of First Notice

CN:llv 4/19/06  
U:\Herdry\CNease\vandam.firstnotice.doc

RNAME

California Environmental Protection Agency

Recycled Paper

HDD000071



Complete a separate  
notice for each well.

State of California  
State Water Resources Control Board  
**DIVISION OF WATER RIGHTS**  
P.O. Box 2000, Sacramento, CA 95812-2000  
Info: (916) 341-5300, FAX: (916) 341-5300, Web: <http://www.waterrights.ca.gov>

Recordation Number <b>G193472</b>
State Well Number <b>280</b>
(Division of Water Rights Use Only)

**FIRST NOTICE  
GROUNDWATER DIVERSION**

(Pursuant to Part 5, Division 2 of the Water Code)

1. Name of person owning the well Delmar Van Dam, Craig Van Dam, Gary Van Dam  
(Unless otherwise indicated, annual notices will be sent to this name and address)

Address 7316 W D-8 Lancaster Ca. 93536  
Street address or P.O. Box number City State Zip Code

Telephone Number (661) 946-7720

Call Craig 661 510-8205

2. Name of person extracting groundwater (if different than Item 1)

Address \_\_\_\_\_  
Street address or P.O. Box number City State Zip Code

Telephone Number ( ) -

Downy Farm WELL LOCATION

3. Owner's designation of well Crop Irrigation 4. County Los Angeles

5. County Assessor's Parcel Number 3307-014-019

6. Describe location of well to the nearest 40-acre quarter section. State well number (if known) T8N/R10W-32G

SW  $\frac{1}{4}$  of NE  $\frac{1}{4}$ , Section 32, Township 8N

Range 10 West, S B. & M.

7. Indicate location of well in the section grid below, or provide a copy of the USGS quadrangle map with the well location marked. The place of use should also be indicated. The grid represents one whole section.

Section 32, Township 8N, Range 10W

Quadrangle map name Alpine Butte 7.5 min

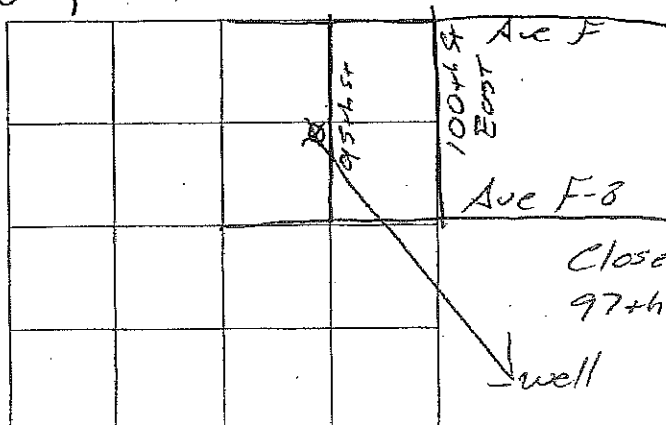

GW-FIRST-EXTIRT (03-04)

00023  
Alpine Butte 7.5 min

#2607 \$165.00

HDD000072

## WATER USE

8. Describe the Place of Use (If sketch is required, please use grid under item 7) 400 Acres Between Ave E-8 and F-8, 100th St East to 90th St East and Dairy Farm

9. Quantity and Use of water extracted and method used in determining quantity for the last calendar year.

Calendar Year	EXTRACTIONS		USE		
	Annual extractions in acre-feet or <u>750</u> (specify unit)	Method of measurement or of estimate (specify)	When use is for irrigation	When use is other than irrigation	
2005		<u>meter</u>	Crops served <u>Alfalfa</u>	Acreage Supplied <u>400</u>	Nature and extent of use, i.e. population, products manufactured, number and kind of stock watered <u>4000 Dairy Cattle</u>

10. Do you also divert surface water? No  
Yes or No

11. If answer (to 10 above) is yes, how are you reporting surface water use?

- a. Under Statement of Water Diversion and Use procedures..... ☐
- b. Under Annual Recordation Notice procedures..... ☐
- c. Under Appropriative Water Right procedures..... ☐
- d. Not reporting..... ☐

## WELL DATA

12. Is the place of use also served by another well? Yes Another water source? No  
Yes or No
13. If yes to either, describe There are 3 other wells to help water Acreage & Cattle  
Yes or No
14. Type, make and horsepower of pump Diesel 350 HP Date installed 1950's
15. Pump tests NA
16. Power supply Diesel Motor Conducted by \_\_\_\_\_ Date \_\_\_\_\_ Discharge rate gpm \_\_\_\_\_ Pump efficiency 1950's  
Source \_\_\_\_\_ Meter No. \_\_\_\_\_ Date installed \_\_\_\_\_
17. Depth of well Approx 800 feet. 18. Casing diameter 14" inches.
19. Is well gravel-packed? Yes 20. Date drilled 1950's  
Yes or No
21. What are the upper and lower depths of casing perforations? Upper NA Lower NA  
(Show feet from ground surface)
22. Is log of well available? No Where? \_\_\_\_\_  
Yes or No
23. Has a chemical analysis of well water been made? No If yes, where can it be obtained? \_\_\_\_\_  
Yes or No
24. Are water level measurements available? No Where? \_\_\_\_\_

### PLEASE NOTE THAT:

A willful misstatement in this notice is a misdemeanor pursuant to Section 5008 of the Water Code.  
A \$115.00 filing fee must accompany each notice.

I certify that the foregoing required statements and the following optional additional statements, if any, are true and correct to the best of my knowledge and belief.

Name Craig Van Dam

Signature Craig Van Dam

Title owner Date 2-27-06

At (City of P.O.) Lancaster

Firm or Corporate Name Van Dam Farms & Delmar Van Dam & Sons Dairy

\*\*\*PLEASE COMPLETE. SUBMIT THE ORIGINAL AND MAKE A COPY FOR YOUR RECORDS\*\*\*  
State of California, State Water Resources Control Board, Division of Water Rights  
P.O. BOX 2000, SACRAMENTO, CA 95812-2000  
Info: (916) 341-5300, FAX: (916) 341-5400, Web: http://www.waterrights.ca.gov  
**ANNUAL NOTICE OF GROUNDWATER EXTRACTION AND DIVERSION**

**1934733G32005\***  
STATE WATER RESOURCES  
CONTROL BOARD  
2005

2006 AUG 10 AM 11:17

If the owner information below is wrong or missing, please correct.

OWNER(S) OF RECORD CRAIG VAN DAM;

DELMAR VAN DAM;

GARY VAN DAM;

DIV. OF WATER RIGHTS  
SACRAMENTO

PRIMARY CONTACT OR AGENT FOR MAIL & REPORTING:

CRAIG VAN DAM

7316 W AVE D-8

LANCASTER, CA 93536

RECORDATION NO.: G193473  
CONTACT PHONE NO.: (661)946-7720

Owner's Designation of Well  
CROP IRRIGATION

State Well Number  
7N/11W-12L S

Parcel Number  
3382-018-026

**DEADLINE:** Notices must be received no later than **August 31, 2006** in order to be recorded.

**REQUIRED FEES:** A filing fee of \$115.00 is required for each Annual Notice of Groundwater Extraction and Diversion. Check or money order should indicate your recordation number(s) and be made payable to: State Water Resources Control Board. Do not send cash.

**PLEASE READ THE GENERAL INFORMATION ON THE REVERSE SIDE BEFORE COMPLETING THIS NOTICE**

If the above information is inaccurate, please line it out in red and provide current information. Notify this office if ownership or address changes occur during the coming year.

1. TYPE OF DIVERSION Groundwater extraction or Surface diversion

2. OWNERSHIP: Person listed below is:

Owner of land on which well or point of diversion is located, and is extracting/diverting water.

Lessee of land on which well or point of diversion is located, and is extracting/diverting water.

Owner of land, but lessee is extracting/diverting water.

Other: Please explain: \_\_\_\_\_

3. AMOUNT OF GROUNDWATER EXTRACTED DURING CALENDAR YEAR

4. AMOUNT OF SURFACE WATER DIVERTED DURING CALENDAR YEAR

5. METHOD OF MEASUREMENT Water Meter Power Meter Nonmetered or Estimated

6. TYPE OF WATER USE Agricultural Domestic or Municipal Other: \_\_\_\_\_

7. ACTION REQUESTED (Check one):

Close this file. (Files may be reopened at any time - fee required)

Record my water use. (Fee required)

Do not record my water use but keep my name on mailing list. (No fee required)

Transfer this file to:

(NEW OWNER'S FIRST NAME)

(M. NAME)

(LAST NAME)

Company Name: \_\_\_\_\_

Address: \_\_\_\_\_

(MAILING ADDRESS)

(CITY)

(STATE)

(ZIP CODE)

Telephone: ( ) \_\_\_\_\_

Effective Date: \_\_\_\_\_

8. SUPPLEMENTAL INFORMATION. Please list any changes in your project since last year (new pump, new land irrigation, new method of irrigation, etc.) or any other comments.

9. CERTIFICATION AND SIGNATURE: I certify that the foregoing statements are true and correct to the best of my knowledge.

Signature: Craig Van Dam

Date: 8-7-06

Printed Name: Craig

(FIRST NAME)

Alan

(M. NAME)

Van Dam

(LAST NAME)

NOV 8 2006

Company Name: \_\_\_\_\_

THIS SPACE FOR OFFICE USE ONLY

R. 2031 AMT: 115

HDD000074

## GENERAL INFORMATION

The dependence on groundwater in the Counties of Riverside, San Bernardino, Los Angeles, and Ventura has resulted in diminishing water supplies. As water becomes more scarce, determination of your water rights by the courts may become necessary. Your Annual Notice of Groundwater Extraction and Diversion is required to establish a record of water use which can assist the court in determining your rights.

The California Water Code requires you to record your annual surface and groundwater use if your total groundwater extractions from all wells exceed 25 acre-feet. Extractions of less than 10 acre-feet from a single well need not be reported. Although there is no penalty for failure to file the annual notice, failure to file is considered nonuse of water. Therefore, persons who do not file notices may have difficulty in supporting a claim of water use during a lawsuit to establish ownership of groundwater rights.

Exceptions: (1) If you are currently reporting your pumpage to a watermaster, your water use is already on record, and you are exempt from the requirement of filing a notice, or (2) if annual water use is less than the required amounts, filing is optional because these minimal amounts would probably not be affected by a water right dispute. All optional notices that are accompanied by appropriate fees will be recorded.

Should you require additional information about the Water Code requirements or assistance in completing this form, please write to the address on the top of this form, or telephone (916) 341-5300.

TABLE 1: AGRICULTURAL WATER USE WORKSHEET (Optional)

To estimate your use of water, indicate below the crop type and number of acres. Then find the average irrigation requirement for each crop using Table II. Multiply acres (column 1) to applied water depth (column 2) to determine the amount pumped (column 3). Then total all amounts in column 3 to determine total irrigation use.

CROP	COLUMN 1	COLUMN 2	COLUMN 3
	ACRES	AVERAGE APPLIED WATER DEPTH (acre-feet per acre)	AMOUNT PUMPED (acre-feet) (column 1 X column 2)
Alfalfa	90		525
CONVERSION FACTORS One acre-foot (af) = 43,560 cubic feet = 325,900 gallons One miner's inch is approximately 9 gallons per minute. An acre-foot covers one acre of land, one foot deep			TOTAL IRRIGATION USE  525

TABLE II: AVERAGE DEPTH OF WATER APPLIED TO IRRIGATE EACH CROP (acre-feet per acre)<sup>1</sup>

LOCALITY <sup>2</sup>	ALFALFA	AVOCADOS	BEANS	DATES	LEMONS	LETTUCE	PERMANENT PASTURE	TOMATOES
1. Los Angeles County								
a. Coastal Basin		2.0-2.5			2.0-2.5	2.0-2.5		
b. Antelope Valley	5.5-6.0						5.5-6.0	
2. Eastern Riverside County								
a. Coachella & Blythe Area	9.0-10.0			7.9-9.0	5.5-6.0	3.6-4.2	9.0-10.0	4.3-6.4
3. Western Riverside County	4.0-4.5	2.5-3.0			2.5-3.0	2.0-2.5	4.5-5.0	
4. San Bernardino County								
a. Chino Area	4.0-4.5	2.5-3.0			2.5-3.0	2.0-2.5	4.5-5.0	2.3-2.5
b. San Bernardino Area	4.0-4.5	2.5-3.0			2.5-3.0	2.0-2.5	4.0-5.0	2.3-2.5
c. Barstow-Apple Valley	6.0-6.5						6.0-6.5	
d. Ontario	4.0-4.5	2.5-3.0			2.5-3.0		4.0-5.0	2.3-2.5
e. Highlands-Redlands	4.0-4.5	2.5-3.0			2.5-3.0		4.0-5.0	2.3-2.5
5. Ventura County	4.0-4.5	2.3-2.5	1.3-1.5		2.3-2.5	2.0-2.5	4.0-4.5	2.0-2.5

<sup>1</sup> Based on information provided by Agricultural Extension Service of the University of California.

Updated: Department of Water Resources, Southern District // Backup data for the California Water Plan, Bulletin 160-98, Date August 21, 2000.

<sup>2</sup> Unit use values for crops grown in each region.



# State Water Resources Control Board



Alan C. Lloyd, Ph.D.  
Agency Secretary

Division of Water Rights  
1001 I Street, 14<sup>th</sup> Floor ♦ Sacramento, California 95814 ♦ 916.341.5300  
P.O. Box 2000 ♦ Sacramento, California 95812-2000  
Fax: 916.341.5400 ♦ [www.waterrights.ca.gov](http://www.waterrights.ca.gov)

Arnold Schwarzenegger  
Governor

MAILED

Craig Van Dam  
7316 W Avenue D-8  
Lancaster, CA 93535

In Reply Refer To:

CN: G193473, G193474,  
G193475 AND G193476

Dear Mr Craig Van Dam

FIRST NOTICE OF GROUNDWATER DIVESION NUMBER(S) G193473, G193474, G193475 and  
G193476 IN LOS ANGELES COUNTY

The State Water Resources Control Board, Division of Water Rights (Division), received your First  
Notice of Groundwater Diversion on March 2, 2005. The above Groundwater Recordation Numbers  
were assigned to the State Well Numbers listed below.

Recordation Number	State Well Number	Owner's Well Designation
G193473	07N/R11W-12L S	CROP IRRIGATION
G193474	07N/R11W-12P S	CROP IRRIGATION
G193475	07N/R11W-12C S	CROP IRRIGATION
G193476	07N/R11W-12P S	CROP IRRIGATION

Please refer to the Recordation number in future communications with the Division.

Annual Recordation Notices are sent each January to report the amount of water extracted during the  
previous calendar year. In accordance with the California Water Code, each Annual Recordation Notice  
must be returned to the Division on or before July 1 with the current annual filing fee of \$115.00 to be  
recorded. Notices that are received after July 1 will be returned unrecorded.

Although there is no penalty for failure to file the Annual Recordation Notice, failure to file is considered  
a nonuse of water for the reporting year.

Thank you for your cooperation. Should you have questions regarding this matter please call me at  
(916) 322-8465 or email me at [cnease@waterboards.ca.gov](mailto:cnease@waterboards.ca.gov).

Sincerely,

Catherine A. Nease  
Staff Analyst  
Water Rights Processing Unit

Enclosures: Copy of First Notice

bcc:cn (without enclosure)

U:\Herdv\Cnease\vandam02.firstnotice.doc

*California Environmental Protection Agency*

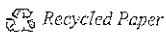

HDD000076

Complete a separate notice for each well.

State of California  
State Water Resources Control Board  
**DIVISION OF WATER RIGHTS**  
P.O. Box 2000, Sacramento, CA 95812-2000  
Info: (916) 341-5300, FAX: (916) 341-5300, Web: <http://www.waterrights.ca.gov>

Recordation Number <b>6193473</b>
State Well Number
(Division of Water Rights Use Only)

**FIRST NOTICE  
GROUNDWATER DIVERSION**

(Pursuant to Part 5, Division 2 of the Water Code)

1. Name of person owning the well Craig Van Dam, Retina Van Dam, Gary Van Dam  
(Unless otherwise indicated, annual notices will be sent to this name and address)
- Address 7316 W D-8 Lancaster, Calif 93536  
Street address or P.O. Box number City State Zip Code

Telephone Number (661) 946-7720  
Call Craig 661 510-8205

2. Name of person extracting groundwater (if different than Item 1) \_\_\_\_\_
- Address \_\_\_\_\_  
Street address or P.O. Box number City State Zip Code
- Telephone Number ( ) \_\_\_\_\_

**WELL LOCATION**

3. Owner's designation of well Crop Irrigation 4. County Los Angeles
5. County Assessor's Parcel Number 3382-018-026
6. Describe location of well to the nearest 40-acre quarter section. State well number (if known) 07N/R11W-12L 5  
NE  $\frac{1}{4}$  of SW  $\frac{1}{4}$  Corner of SW  $\frac{1}{4}$ , Section 12, Township 7N  
Range 11W, S B. & M.
7. Indicate location of well in the section grid below, or provide a copy of the USGS quadrangle map with the well location marked. The place of use should also be indicated. The grid represents one whole section.

Section 12, Township 7N, Range 11W

Quadrangle map name 0023 Alpine Butte 7.5 min

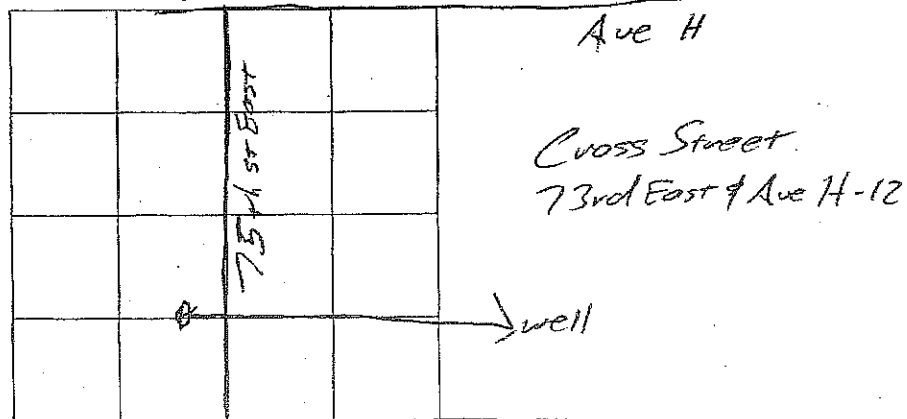

# WATER USE

8. Describe the Place of Use (if sketch is required, please use grid under item 7) 355 Acres Between Ave H to Ave I and 70th st east to 77th st East.

9. Quantity and Use of water extracted and method used in determining quantity for the last calendar year.

Calendar Year	EXTRACTIONS		USE		
	Annual extractions in acre-feet or <u>525</u> (specify unit)	Method of measurement or of estimate (specify)	When use is for irrigation	Acreage Supplied	When use is other than irrigation
2005		<u>Meter</u>	<u>Alfalfa</u>	<u>355</u>	

10. Do you also divert surface water? No  
Yes or No

11. If answer (to 10 above) is yes, how are you reporting surface water use?

- Under Statement of Water Diversion and Use procedures..... ☐
- Under Annual Recordation Notice procedures..... ☐
- Under Appropriative Water Right procedures..... ☐
- Not reporting..... ☐

## WELL DATA

12. Is the place of use also served by another well? Yes Another water source? No  
Yes or No Yes or No
13. If yes to either, describe There are 3 other wells to help water Acreage
14. Type, make and horsepower of pump Elec. 125 HP GE. Date installed 1940's
15. Pump tests NA
16. Power supply SCE Conducted by 3412M-006383 Discharge rate gpm 1940's  
Source Meter No. Pump efficiency
17. Depth of well 300' feet. 18. Casing diameter 14" inches.  
Date installed
19. Is well gravel-packed? Yes 20. Date drilled 1940's  
Yes or No (Show feet from ground surface)
21. What are the upper and lower depths of casing perforations? Upper NA Lower NA  
(Show feet from ground surface)
22. Is log of well available? No Where?   
Yes or No
23. Has a chemical analysis of well water been made? No If yes, where can it be obtained?   
Yes or No
24. Are water level measurements available? No Where?

## PLEASE NOTE THAT:

A willful misstatement in this notice is a misdemeanor pursuant to Section 5008 of the Water Code.  
A \$115.00 filing fee must accompany each notice.

I certify that the foregoing required statements and the following optional additional statements, if any, are true and correct to the best of my knowledge and belief.

Name Craig Van Dine  
Signature Craig Van Dine  
Title Owner Date 2-27-06  
At (City of P.O.) Lancaster  
Firm or  
Corporate Name

\*\*\*PLEASE COMPLETE. SUBMIT THE ORIG. AND MAKE A COPY FOR YOUR RECORDS\*\*\*  
State of California, State Water Resources Control Board, Division of Water Rights  
P.O. BOX 2000, SACRAMENTO, CA 95812-2000  
Info: (916) 341-5300, FAX: (916) 341-5400, Web: <http://www.waterrights.ca.gov>  
**ANNUAL NOTICE OF GROUNDWATER EXTRACTION AND DIVERSION**

1934743G32005\*

STATE WATER RESOURCES  
CONTROL BOARD  
2005

2006 AUG 10 AM 11:16

If the owner information below is wrong or missing, please correct.

OWNER(S) OF RECORD CRAIG VAN DAM; DELMAR VAN DAM;

GARY VAN DAM;

DIV. OF WATER RIGHTS  
SACRAMENTO

PRIMARY CONTACT OR AGENT FOR MAIL & REPORTING:

CRAIG VAN DAM

7316 W AVE D-8

LANCASTER, CA 93536

RECORDATION NO.: G193474  
CONTACT PHONE NO.: (661)946-7720

Owner's Designation of Well  
CROP IRRIGATION

State Well Number  
7N/11W-12P S

Parcel Number  
3382-018-026

**DEADLINE:** Notices must be received no later than **August 31, 2006** in order to be recorded.

**REQUIRED FEES:** A filing fee of \$115.00 is required for each Annual Notice of Groundwater Extraction and Diversion. Check or money order should indicate your recordation number(s) and be made payable to: State Water Resources Control Board. Do not send cash.

**PLEASE READ THE GENERAL INFORMATION ON THE REVERSE SIDE BEFORE COMPLETING THIS NOTICE**

If the above information is inaccurate, please line it out in red and provide current information. Notify this office if ownership or address changes occur during the coming year.

1. TYPE OF DIVERSION Groundwater extraction or Surface diversion

2. OWNERSHIP. Person listed below is:

Owner of land on which well or point of diversion is located, and is extracting/diverting water.

Lessee of land on which well or point of diversion is located, and is extracting/diverting water.

Owner of land, but lessee is extracting/diverting water.

Other: Please explain:

3. AMOUNT OF GROUNDWATER EXTRACTED DURING CALENDAR YEAR

4. AMOUNT OF SURFACE WATER DIVERTED DURING CALENDAR YEAR

5. METHOD OF MEASUREMENT Water Meter Power Meter Nonmetered or Estimated

6. TYPE OF WATER USE Agricultural Domestic or Municipal Other: \_\_\_\_\_

7. ACTION REQUESTED (Check one):

Close this file. (Files may be reopened at any time - fee required)

Record my water use. (Fee required)

Do not record my water use but keep my name on mailing list. (No fee required)

Transfer this file to:

Company Name: \_\_\_\_\_ (NEW OWNER'S FIRST NAME) (M. NAME) (LAST NAME)

Address: \_\_\_\_\_ (MAILING ADDRESS) (CITY) (STATE) (ZIP CODE)

Telephone: ( ) \_\_\_\_\_ Effective Date: \_\_\_\_\_

8. SUPPLEMENTAL INFORMATION. Please list any changes in your project since last year (new pump, new land irrigation, new method of irrigation, etc.) or any other comments

9. CERTIFICATION AND SIGNATURE: I certify that the foregoing statements are true and correct to the best of my knowledge.

Signature: Craig Van Dam Date: 8-7-06

Printed Name: Craig Van Dam  
(FIRST NAME) (M. NAME) (LAST NAME)

Company Name: \_\_\_\_\_

THIS SPACE FOR OFFICE USE ONLY

NOV 8 2006

R. 21031 AMT: 115

HDD000079



## GENERAL INFORMATION

The dependence on groundwater in the Counties of Riverside, San Bernardino, Los Angeles, and Ventura has resulted in diminishing water supplies. As water becomes more scarce, determination of your water rights by the courts may become necessary. Your Annual Notice of Groundwater Extraction and Diversion is required to establish a record of water use which can assist the court in determining your rights.

The California Water Code requires you to record your annual surface and groundwater use if your total groundwater extractions from all wells exceed 25 acre-feet. Extractions of less than 10 acre-feet from a single well need not be reported. Although there is no penalty for failure to file the annual notice, failure to file is considered nonuse of water. Therefore, persons who do not file notices may have difficulty in supporting a claim of water use during a lawsuit to establish ownership of groundwater rights.

Exceptions: (1) If you are currently reporting your pumpage to a watermaster, your water use is already on record, and you are exempt from the requirement of filing a notice, or (2) if annual water use is less than the required amounts, filing is optional because these minimal amounts would probably not be affected by a water right dispute. All optional notices that are accompanied by appropriate fees will be recorded.

Should you require additional information about the Water Code requirements or assistance in completing this form, please write to the address on the top of this form, or telephone (916) 341-5300.

TABLE 1: AGRICULTURAL WATER USE WORKSHEET (Optional)

To estimate your use of water, indicate below the crop type and number of acres. Then find the average irrigation requirement for each crop using Table II. Multiply acres (column 1) to applied water depth (column 2) to determine the amount pumped (column 3). Then total all amounts in column 3 to determine total irrigation use.

CROP	COLUMN 1	COLUMN 2	COLUMN 3
	ACRES	AVERAGE APPLIED WATER DEPTH (acre-feet per acre)	AMOUNT PUMPED (acre-feet) (column 1 X column 2)
Alfalfa	90		525
CONVERSION FACTORS One acre-foot (af) = 43,560 cubic feet = 325,900 gallons One miner's inch is approximately 9 gallons per minute. An acre-foot covers one acre of land, one foot deep			TOTAL IRRIGATION USE 525

TABLE II: AVERAGE DEPTH OF WATER APPLIED TO IRRIGATE EACH CROP (acre-feet per acre)<sup>1</sup>

LOCALITY <sup>2</sup>	ALFALFA	AVOCADOS	BEANS	DATES	LEMONS	LETTUCE	PERMANENT PASTURE	TOMATOES
1. Los Angeles County								
a. Coastal Basin		2.0 - 2.5			2.0 - 2.5	2.0 - 2.5		
b. Antelope Valley	5.5 - 6.0						5.5 - 6.0	
2. Eastern Riverside County								
a. Coachella & Blythe Area	9.0 - 10.0			7.9 - 9.0	5.5 - 6.0	3.6 - 4.2	9.0 - 10.0	4.3 - 6.4
3. Western Riverside County	4.0 - 4.5	2.5 - 3.0			2.5 - 3.0	2.0 - 2.5	4.5 - 5.0	
4. San Bernardino County								
a. Chino Area	4.0 - 4.5	2.5 - 3.0			2.5 - 3.0	2.0 - 2.5	4.5 - 5.0	2.3 - 2.5
b. San Bernardino Area	4.0 - 4.5	2.5 - 3.0			2.5 - 3.0	2.0 - 2.5	4.0 - 5.0	2.3 - 2.5
c. Barstow-Apple Valley	6.0 - 6.5						6.0 - 6.5	
d. Ontario	4.0 - 4.5	2.5 - 3.0			2.5 - 3.0		4.0 - 5.0	2.3 - 2.5
e. Highlands-Redlands	4.0 - 4.5	2.5 - 3.0			2.5 - 3.0		4.0 - 5.0	2.3 - 2.5
5. Ventura County	4.0 - 4.5	2.3 - 2.5	1.3 - 1.5		2.3 - 2.5	2.0 - 2.5	4.0 - 4.5	2.0 - 2.5

<sup>1</sup>Based on information provided by Agricultural Extension Service of the University of California.

Updated: Department of Water Resources, Southern District // Backup data for the California Water Plan, Bulletin 160-98. Date August 24, 2000

<sup>2</sup>Unit use values for crops grown in each region.

Complete a separate  
notice for each well.

State of California  
State Water Resources Control Board  
**DIVISION OF WATER RIGHTS**  
P.O. Box 2000, Sacramento, CA 95812-2000  
Info: (916) 341-5300, FAX: (916) 341-5300, Web: <http://www.waterrights.ca.gov>

Recordation Number <b>G193474</b>
State Well Number
(Division of Water Rights Use Only)

**FIRST NOTICE  
GROUNDWATER DIVERSION**

(Pursuant to Part 5, Division 2 of the Water Code)

1. Name of person owning the well Craig Van Nam, Delma Van Nam, Gary Van Nam  
(Unless otherwise indicated, annual notices will be sent to this name and address)

Address 7316 W A-8 Lancaster Ca. 93536  
Street address or P.O. Box number City State Zip Code

Telephone Number (861) 946-7720

2. Name of person extracting groundwater (if different than Item 1)

Address \_\_\_\_\_  
Street address or P.O. Box number City State Zip Code

Telephone Number ( ) \_\_\_\_\_

**WELL LOCATION**

3. Owner's designation of well Crop Irrigation 4. County Los Angeles

5. County Assessor's Parcel Number 3382-018-026

6. Describe location of well to the nearest 40-acre quarter section. State well number (if known) 02N/R11W-12P S

SE  $\frac{1}{4}$  of MCOROT SW  $\frac{1}{4}$  of SW Section 12 Township 7N  
Range 11W B. & M.

7. Indicate location of well in the section grid below, or provide a copy of the USGS quadrangle map with the well location marked. The place of use should also be indicated. The grid represents one whole section.

Section 12 Township 7N Range 11W

Quadrangle map name 00023 Alpine Butte 7.5 min

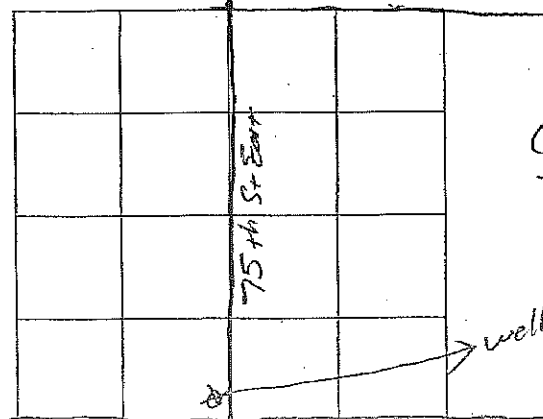

Ave H

Cross Street

75th St East + Ave I

Ave I

CR 4/11/06

#2607

8/15/00

# WATER USE

8. Describe the Place of Use (If sketch is required, please use grid under item 7) 355 Acres Between Ave H to Ave. I and 70th St East to 77th St East

9. Quantity and Use of water extracted and method used in determining quantity for the last calendar year.

Calendar Year	EXTRACTIONS		USE		
	Annual extractions in acre-feet or <u>525</u> (specify unit)	Method of measurement or of estimate (specify)	When use is for irrigation	When use is other than irrigation	
2005		<u>Meter</u>	Crops served <u>Alfalfa</u>	Acreage Supplied <u>355</u>	Nature and extent of use, i.e. population, products manufactured, number and kind of stock watered

10. Do you also divert surface water? No  
Yes or No

11. If answer (to 10 above) is yes, how are you reporting surface water use?

- a. Under Statement of Water Diversion and Use procedures..... ☐
- b. Under Annual Recordation Notice procedures ..... ☐
- c. Under Appropriative Water Right procedures ..... ☐
- d. Not reporting..... ☐

## WELL DATA

12. Is the place of use also served by another well? Yes Another water source? No  
Yes or No Yes or No
13. If yes to either, describe There are 3 other wells to help water Acreage
14. Type, make and horsepower of pump Elec 105 HP GE Date installed 1940's
15. Pump tests NA
16. Power supply SCE Conducted by 345M-006166 Date 1940's Discharge rate gpm 1940's Pump efficiency 1940's
17. Depth of well 800 feet. Source 19" Meter No. 1940's Date installed 1940's
18. Casing diameter 19" inches.
19. Is well gravel-packed? Yes Yes or No
20. Date drilled 1940's
21. What are the upper and lower depths of casing perforations? Upper NA Lower NA  
(Show feet from ground surface)
22. Is log of well available? No Where? NA Yes or No
23. Has a chemical analysis of well water been made? No If yes, where can it be obtained? NA Yes or No
24. Are water level measurements available? No Where? NA

## PLEASE NOTE THAT:

A willful misstatement in this notice is a misdemeanor pursuant to Section 5008 of the Water Code.  
A \$115.00 filing fee must accompany each notice.

I certify that the foregoing required statements and the following optional additional statements, if any, are true and correct to the best of my knowledge and belief.

Name Craig Van Der

Signature Craig Van Der

Title owner Date 2-27-06

At (City of P.O.) Lancaster

Firm or Corporate Name \_\_\_\_\_

\*\*\*PLEASE COMPLETE. SUBMIT THE ORIG. AND MAKE A COPY FOR YOUR RECORDS\*\*\*

State of California, State Water Resources Control Board, Division of Water Rights

P.O. BOX 2000, SACRAMENTO, CA 95812-2000

Info: (916) 341-5300, FAX: (916) 341-5400, Web: <http://www.waterrights.ca.gov>

ANNUAL NOTICE OF GROUNDWATER EXTRACTION AND DIVERSION

1934753G32005\*

STATE WATER RESOURCES  
CONTROL BOARD  
2005

If the owner information below is wrong or missing, please correct.

OWNER(S) OF RECORD CRAIG VAN DAM;

DELMAR VAN DAM;

2006 AUG 10 AM 11:15  
GARY VAN DAM;

DIV. OF WATER RIGHTS  
SACRAMENTO

PRIMARY CONTACT OR AGENT FOR MAIL & REPORTING:

CRAIG VAN DAM

7316 W AVE D-8

LANCASTER, CA 93536

RECORDATION NO.: G193475  
CONTACT PHONE NO.: (681)946-7720

Owner's Designation of Well

CROP IRRIGATION

State Well Number

7N/11W-12C S

Parcel Number

3382-017-014

**DEADLINE:** Notices must be received no later than August 31, 2006 in order to be recorded.

**REQUIRED FEES:** A filing fee of \$115.00 is required for each Annual Notice of Groundwater Extraction and Diversion. Check or money order should indicate your recordation number(s) and be made payable to: State Water Resources Control Board. Do not send cash.

**PLEASE READ THE GENERAL INFORMATION ON THE REVERSE SIDE BEFORE COMPLETING THIS NOTICE**

If the above information is inaccurate, please line it out in red and provide current information. Notify this office if ownership or address changes occur during the coming year.

1. TYPE OF DIVERSION Groundwater extraction or Surface diversion

2. OWNERSHIP. Person listed below is:

Owner of land on which well or point of diversion is located, and is extracting/diverting water.

Lessee of land on which well or point of diversion is located, and is extracting/diverting water.

Owner of land, but lessee is extracting/diverting water.

Other: Please explain: \_\_\_\_\_

3. AMOUNT OF GROUNDWATER EXTRACTED DURING CALENDAR YEAR →

4. AMOUNT OF SURFACE WATER DIVERTED DURING CALENDAR YEAR →

5. METHOD OF MEASUREMENT Water Meter Power Meter Nonmetered or Estimated

6. TYPE OF WATER USE Agricultural Domestic or Municipal Other: \_\_\_\_\_

7. ACTION REQUESTED (Check one):

Close this file. (Files may be reopened at any time - fee required)

Record my water use. (Fee required)

Do not record my water use but keep my name on mailing list. (No fee required)

Transfer this file to: \_\_\_\_\_

Company Name: \_\_\_\_\_ (NEW OWNER'S FIRST NAME) (M. NAME) (LAST NAME)

Address: \_\_\_\_\_ (MAILING ADDRESS) (CITY) (STATE) (ZIP CODE)

Telephone: ( ) \_\_\_\_\_ Effective Date: \_\_\_\_\_

8. SUPPLEMENTAL INFORMATION. Please list any changes in your project since last year (new pump, new land irrigation, new method of irrigation, etc.) or any other comments

9. CERTIFICATION AND SIGNATURE: I certify that the foregoing statements are true and correct to the best of my knowledge.

Signature: Craig Van Dam Date 8-7-06

Printed Name Craig A Van Dam  
(FIRST NAME) (M. NAME) (LAST NAME)

Company Name: \_\_\_\_\_

THIS SPACE FOR OFFICE USE ONLY

R. 2631 AMT: 115

HDD000083

## GENERAL INFORMATION

The dependence on groundwater in the Counties of Riverside, San Bernardino, Los Angeles, and Ventura has resulted in diminishing water supplies. As water becomes more scarce, determination of your water rights by the courts may become necessary. Your Annual Notice of Groundwater Extraction and Diversion is required to establish a record of water use which can assist the court in determining your rights.

The California Water Code requires you to record your annual surface and groundwater use if your total groundwater extractions from all wells exceed 25 acre-feet. Extractions of less than 10 acre-feet from a single well need not be reported. Although there is no penalty for failure to file the annual notice, failure to file is considered nonuse of water. Therefore, persons who do not file notices may have difficulty in supporting a claim of water use during a lawsuit to establish ownership of groundwater rights.

Exceptions: (1) if you are currently reporting your pumpage to a watermaster, your water use is already on record, and you are exempt from the requirement of filing a notice, or (2) if annual water use is less than the required amounts, filing is optional because these minimal amounts would probably not be affected by a water right dispute. All optional notices that are accompanied by appropriate fees will be recorded.

Should you require additional information about the Water Code requirements or assistance in completing this form, please write to the address on the top of this form, or telephone (916) 341-5300.

TABLE 1: AGRICULTURAL WATER USE WORKSHEET (Optional)

To estimate your use of water, indicate below the crop type and number of acres. Then find the average irrigation requirement for each crop using Table II. Multiply acres (column 1) to applied water depth (column 2) to determine the amount pumped (column 3). Then total all amounts in column 3 to determine total irrigation use.

CROP	COLUMN 1	COLUMN 2	COLUMN 3
	ACRES	AVERAGE APPLIED WATER DEPTH (acre-feet per acre)	AMOUNT PUMPED (acre-feet) (column 1 X column 2)
Alfalfa	80		425
CONVERSION FACTORS One acre-foot (af) = 43,560 cubic feet = 325,900 gallons One miner's inch is approximately 9 gallons per minute. An acre-foot covers one acre of land, one foot deep			TOTAL IRRIGATION USE 425

TABLE II: AVERAGE DEPTH OF WATER APPLIED TO IRRIGATE EACH CROP (acre-feet per acre)<sup>1</sup>

LOCALITY <sup>2</sup>	ALFALFA	AVOCADOS	BEANS	DATES	LEMONS	LETTUCE	PERMANENT PASTURE	TOMATOES
1. Los Angeles County								
a. Coastal Basin		2.0-2.5			2.0-2.5	2.0-2.5		
b. Antelope Valley	5.5-6.0						5.5-6.0	
2. Eastern Riverside County								
a. Coachella & Blythe Area	9.0-10.0			7.9-9.0	5.5-6.0	3.6-4.2	9.0-10.0	4.3-6.4
3. Western Riverside County	4.0-4.5	2.5-3.0			2.5-3.0	2.0-2.5	4.5-5.0	
4. San Bernardino County								
a. Chino Area	4.0-4.5	2.5-3.0			2.5-3.0	2.0-2.5	4.5-5.0	2.3-2.5
b. San Bernardino Area	4.0-4.5	2.5-3.0			2.5-3.0	2.0-2.5	4.0-5.0	2.3-2.5
c. Barstow-Apple Valley	6.0-6.5						6.0-6.5	
d. Ontario	4.0-4.5	2.5-3.0			2.5-3.0		4.0-5.0	2.3-2.5
e. Highlands/Redlands	4.0-4.5	2.5-3.0			2.5-3.0		4.0-5.0	2.3-2.5
5. Ventura County	4.0-4.5	2.3-2.5	3-1.5		2.3-2.5	2.0-2.5	4.0-4.5	2.0-2.5

<sup>1</sup>Based on information provided by Agricultural Extension Service of the University of California.

Updated: Department of Water Resources, Southern District / Backup data for the California Water Plan, Bulletin 160-98, Date August 21, 2000.

<sup>2</sup>Unit use values for crops grown in each region.

Complete a separate  
notice for each well.

State of California  
State Water Resources Control Board  
**DIVISION OF WATER RIGHTS**  
P.O. Box 2000, Sacramento, CA 95812-2000  
Info: (916) 341-5300, FAX: (916) 341-5300, Web: <http://www.waterrights.ca.gov>

SOM

Recordation Number <b>6193475</b>
State Well Number
(Division of Water Rights Use Only)

**FIRST NOTICE  
GROUNDWATER DIVERSION**

(Pursuant to Part 5, Division 2 of the Water Code)

1. Name of person owning the well Craig Van Der, Gary Van Der, Retina Van Der  
(Unless otherwise indicated, annual notices will be sent to this name and address)

Address 7316 W D-8 Leicester Ca. 93536  
Street address or P.O. Box number City State Zip Code

Telephone Number (88) 946-7720  
Call Craig 661 510-8205

2. Name of person extracting groundwater (if different than Item 1)

Address \_\_\_\_\_  
Street address or P.O. Box number City State Zip Code

Telephone Number ( ) -

**WELL LOCATION**

3. Owner's designation of well Crop Irrigation 4. County Los Angeles  
5. County Assessor's Parcel Number 3382-017-014  
6. Describe location of well to the nearest 40-acre quarter section. State well number (if known) No 07N/R11W-12C5  
NE  $\frac{1}{4}$  of NW  $\frac{1}{4}$ , Section 12, Township 7N  
Range 11W, B. & M.

7. Indicate location of well in the section grid below, or provide a copy of the USGS quadrangle map with the well location marked. The place of use should also be indicated. The grid represents one whole section.

Section 12, Township 7N, Range 11W

Quadrangle map name 00023 Alpine Butte 7.5 min

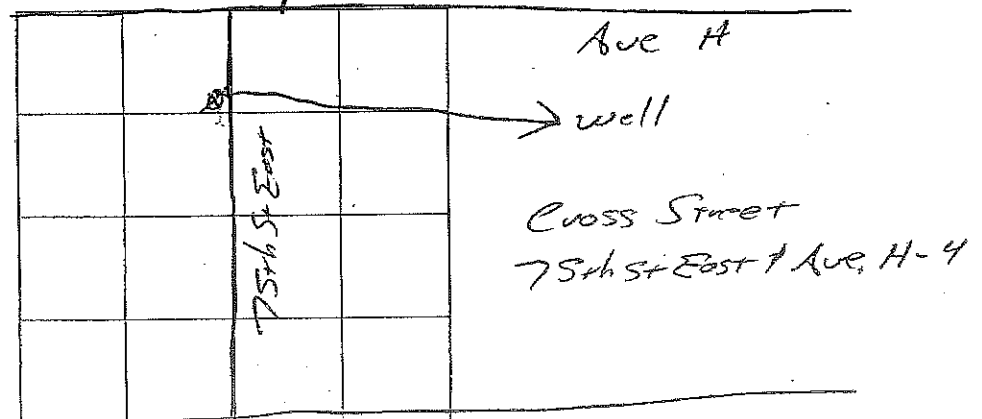

## WATER USE

8. Describe the Place of Use (If sketch is required, please use grid under item 7) 355 Acres Between Ave H and Ave I and 70th St east to 77th street east

9. Quantity and Use of water extracted and method used in determining quantity for the last calendar year.

Calendar Year	EXTRACTIONS		USE		
	Annual extractions in acre-feet or <u>425</u> (specify unit)	Method of measurement or of estimate (specify)	When use is for irrigation	Acreage Supplied	When use is other than irrigation
2005		<u>Meta</u>	Crops served <u>Alfalfa</u>	<u>355</u>	Nature and extent of use, i.e. population, products manufactured, number and kind of stock watered

10. Do you also divert surface water? No  
Yes or No

11. If answer (to 10 above) is yes, how are you reporting surface water use?

- a. Under Statement of Water Diversion and Use procedures..... ☐
- b. Under Annual Recordation Notice procedures..... ☐
- c. Under Appropriative Water Right procedures..... ☐
- d. Not reporting..... ☐

## WELL DATA

12. Is the place of use also served by another well? Yes Another water source? No  
Yes or No
13. If yes to either, describe There are 3 other wells to help water Acres  
Yes or No
14. Type, make and horsepower of pump Elec 75 HP GE Date installed 1940's
15. Pump tests No  
Conducted by \_\_\_\_\_ Date \_\_\_\_\_
16. Power supply SEE Source \_\_\_\_\_ Discharge rate gpm 0828W-147 Pump efficiency 1940's  
Meter No. \_\_\_\_\_ Date installed \_\_\_\_\_
17. Depth of well \_\_\_\_\_ feet.
18. Casing diameter 12" inches.
19. Is well gravel-packed? Yes  
Yes or No
20. Date drilled 1940's
21. What are the upper and lower depths of casing perforations? Upper NA Lower NA  
(Show feet from ground surface)
22. Is log of well available? No Where? \_\_\_\_\_  
Yes or No
23. Has a chemical analysis of well water been made? No If yes, where can it be obtained? \_\_\_\_\_  
Yes or No
24. Are water level measurements available? No Where? \_\_\_\_\_

### PLEASE NOTE THAT:

A willful misstatement in this notice is a misdemeanor pursuant to Section 5008 of the Water Code.  
A \$115.00 filing fee must accompany each notice.

I certify that the foregoing required statements and the following optional additional statements, if any, are true and correct to the best of my knowledge and belief.	
Name <u>Craig Van Der</u>	
Signature <u>Craig Van Der</u>	
Title <u>Owner</u>	Date <u>2-27-06</u>
At (City of P.O.) <u>Lorain</u>	
Firm or Corporate Name _____	



# State Water Resources Control Board



Alan C. Lloyd, Ph.D.  
Agency Secretary

Division of Water Rights  
1001 I Street, 14<sup>th</sup> Floor ♦ Sacramento, California 95814 ♦ 916.341.5300  
P.O. Box 2000 ♦ Sacramento, California 95812-2000  
Fax: 916.341.5400 ♦ [www.waterrights.ca.gov](http://www.waterrights.ca.gov)

Arnold Schwarzenegger  
Governor

MAILED

Craig Van Dam  
7316 W Avenue D-8  
Lancaster, CA 93535

In Reply Refer To:  
CN: G193473, G193474,  
G193475 AND G193476

Dear Mr Craig Van Dam

FIRST NOTICE OF GROUNDWATER DIVERSION NUMBER(S) G193473, G193474, G193475 and G193476 IN LOS ANGELES COUNTY

The State Water Resources Control Board, Division of Water Rights (Division), received your First Notice of Groundwater Diversion on March 2, 2005. The above Groundwater Recordation Numbers were assigned to the State Well Numbers listed below.

Recordation Number	State Well Number	Owner's Well Designation
G193473	07N/R11W-12L S	CROP IRRIGATION
G193474	07N/R11W-12P S	CROP IRRIGATION
G193475	07N/R11W-12C S	CROP IRRIGATION
G193476	07N/R11W-12P S	CROP IRRIGATION

Please refer to the Recordation number in future communications with the Division.

Annual Recordation Notices are sent each January to report the amount of water extracted during the previous calendar year. In accordance with the California Water Code, each Annual Recordation Notice must be returned to the Division on or before July 1 with the current annual filing fee of \$115.00 to be recorded. Notices that are received after July 1 will be returned unrecorded.

Although there is no penalty for failure to file the Annual Recordation Notice, failure to file is considered a nonuse of water for the reporting year.

Thank you for your cooperation. Should you have questions regarding this matter please call me at (916) 322-8465 or email me at [cnease@waterboards.ca.gov](mailto:cnease@waterboards.ca.gov).

Sincerely,

Catherine A. Nease  
Staff Analyst  
Water Rights Processing Unit

Enclosures: Copy of First Notice

bcc:cn (without enclosure)

U:\Herdv\Cnease\vandam02.firstnotice.doc

California Environmental Protection Agency

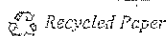

HDD000087



\*\*\*PLEASE COMPLETE. - SUBMIT THE ORIG AND MAKE A COPY FOR YOUR RECORDS\*\*\*

State of California, State Water Resources Control Board, Division of Water Rights

P.O. BOX 2000, SACRAMENTO, CA 95812-2000

Info: (916) 341-5300, FAX: (916) 341-5400, Web: <http://www.waterrights.ca.gov>

ANNUAL NOTICE OF GROUNDWATER EXTRACTION AND DIVERSION

J1934763G32005\*

STATE WATER RESOURCES  
CONTROL 2005

If the owner information below is wrong or missing, please correct.

OWNER(S) OF RECORD CRAIG VAN DAM;

DELMAR VAN DAM;

2006 AUG 10 AM 11:17  
GARY VAN DAM;

DIV. OF WATER RIGHTS  
SACRAMENTO

PRIMARY CONTACT OR AGENT FOR MAIL & REPORTING:

CRAIG VAN DAM

7316 W AVE D-8

LANCASTER, CA 93536

RECORDATION NO.: G193476  
CONTACT PHONE NO.: (661)946-7720

Owner's Designation of Well

CROP IRRIGATION

State Well Number

7N/11W-12P S

Parcel Number

3382-017-015

**DEADLINE:** Notices must be received no later than August 31, 2006 in order to be recorded.

**REQUIRED FEES:** A filing fee of \$115.00 is required for each Annual Notice of Groundwater Extraction and Diversion. Check or money order should indicate your recordation number(s) and be made payable to: State Water Resources Control Board. Do not send cash.

**PLEASE READ THE GENERAL INFORMATION ON THE REVERSE SIDE BEFORE COMPLETING THIS NOTICE**

If the above information is inaccurate, please line it out in red and provide current information. Notify this office if ownership or address changes occur during the coming year.

1. TYPE OF DIVERSION Groundwater extraction or Surface diversion

2. OWNERSHIP. Person listed below is:

Owner of land on which well or point of diversion is located, and is extracting/diverting water.

Lessee of land on which well or point of diversion is located, and is extracting/diverting water.

Owner of land, but lessee is extracting/diverting water.

Other. Please explain:

3. AMOUNT OF GROUNDWATER EXTRACTED DURING CALENDAR YEAR

4. AMOUNT OF SURFACE WATER DIVERTED DURING CALENDAR YEAR

5. METHOD OF MEASUREMENT Water Meter Power Meter Nonmetered or Estimated

6. TYPE OF WATER USE Agricultural Domestic or Municipal Other

7. ACTION REQUESTED (Check one):

Close this file. (Files may be reopened at any time - fee required)

Record my water use. (Fee required)

Do not record my water use but keep my name on mailing list. (No fee required)

Transfer this file to:

Company Name: (NEW OWNER'S FIRST NAME) (M. NAME) (LAST NAME)

Address: (MAILING ADDRESS) (CITY) (STATE) (ZIP CODE)

Telephone: ( )  Effective Date:

8. SUPPLEMENTAL INFORMATION. Please list any changes in your project since last year (new pump, new land irrigation, new method of irrigation, etc.) or any other comments

9. CERTIFICATION AND SIGNATURE. I certify that the foregoing statements are true and correct to the best of my knowledge.

Signature: Craig Van Dam Date 8-7-06

Printed Name: Craig Alan Van Dam  
(FIRST NAME) (M. NAME) (LAST NAME)

Company Name:

THIS SPACE FOR OFFICE USE ONLY

R. 20031 AMT: 115-

HDD000088

## GENERAL INFORMATION

The dependence on groundwater in the Counties of Riverside, San Bernardino, Los Angeles, and Ventura has resulted in diminishing water supplies. As water becomes more scarce, determination of your water rights by the courts may become necessary. Your Annual Notice of Groundwater Extraction and Diversion is required to establish a record of water use which can assist the court in determining your rights.

The California Water Code requires you to record your annual surface and groundwater use if your total groundwater extractions from all wells exceed 25 acre-feet. Extractions of less than 10 acre-feet from a single well need not be reported. Although there is no penalty for failure to file the annual notice, failure to file is considered nonuse of water. Therefore, persons who do not file notices may have difficulty in supporting a claim of water use during a lawsuit to establish ownership of groundwater rights.

Exceptions: (1) if you are currently reporting your pumpage to a watermaster, your water use is already on record, and you are exempt from the requirement of filing a notice, or (2) if annual water use is less than the required amounts, filing is optional because these minimal amounts would probably not be affected by a water right dispute. All optional notices that are accompanied by appropriate fees will be recorded.

Should you require additional information about the Water Code requirements or assistance in completing this form, please write to the address on the top of this form, or telephone (916) 341-5300.

TABLE 1: AGRICULTURAL WATER USE WORKSHEET (Optional)

To estimate your use of water, indicate below the crop type and number of acres. Then find the average irrigation requirement for each crop using Table II. Multiply acres (column 1) to applied water depth (column 2) to determine the amount pumped (column 3). Then total all amounts in column 3 to determine total irrigation use.

CROP	COLUMN 1	COLUMN 2	COLUMN 3
	ACRES	AVERAGE APPLIED WATER DEPTH (acre-feet per acre)	AMOUNT PUMPED (acre-feet) (column 1 X column 2)
Alfalfa	90		525
CONVERSION FACTORS One acre-foot (af) = 43,560 cubic feet = 325,900 gallons One miner's inch is approximately 9 gallons per minute. An acre-foot covers one acre of land, one foot deep.			TOTAL IRRIGATION USE 525

TABLE II: AVERAGE DEPTH OF WATER APPLIED TO IRRIGATE EACH CROP (acre-feet per acre)<sup>1</sup>

LOCALITY <sup>2</sup>	ALFALFA	AVOCADOS	BEANS	DATES	LEMONS	LETTUCE	PERMANENT PASTURE	TOMATOES
1. Los Angeles County								
a. Coastal Basin		2.0-2.5			2.0-2.5	2.0-2.5		
b. Antelope Valley	5.5-6.0						5.5-6.0	
2. Eastern Riverside County								
a. Coachella & Blythe Area	9.0-10.0			7.9-9.0	5.5-6.0	3.6-4.2	9.0-10.0	4.3-6.4
3. Western Riverside County	4.0-4.5	2.5-3.0			2.5-3.0	2.0-2.5	4.5-5.0	
4. San Bernardino County								
a. Chino Area	4.0-4.5	2.5-3.0			2.5-3.0	2.0-2.5	4.5-5.0	2.3-2.5
b. San Bernardino Area	4.0-4.5	2.5-3.0			2.5-3.0	2.0-2.5	4.0-5.0	2.3-2.5
c. Batstow Apple Valley	6.0-6.5						6.0-6.5	
d. Ontario	4.0-4.5	2.5-3.0			2.5-3.0		4.0-5.0	2.3-2.5
e. Highlands-Bodlands	4.0-4.5	2.5-3.0			2.5-3.0		4.0-5.0	2.3-2.5
5. Ventura County	4.0-4.5	2.3-2.5	1.3-1.5		2.3-2.5	2.0-2.5	4.0-4.5	2.0-2.5

<sup>1</sup> Based on information provided by Agricultural Extension Service of the University of California.

Updated: Department of Water Resources, Southern District // Backup data for the California Water Plan, Bulletin 160-98, Date August 21, 2000.

<sup>2</sup> Unit use values for crops grown in each region.

Complete a separate notice for each well.

State of California  
State Water Resources Control Board  
**DIVISION OF WATER RIGHTS**  
P.O. Box 2000, Sacramento, CA 95812-2000  
Info: (916) 341-5300, FAX: (916) 341-5300, Web: <http://www.waterrights.ca.gov>

Recordation Number <b>67193476</b>
State Well Number <b>7</b>
(Division of Water Rights Use Only)

**FIRST NOTICE  
GROUNDWATER DIVERSION**

(Pursuant to Part 5, Division 2 of the Water Code)

1. Name of person owning the well Craig Van Dam Gary Van Dam; Regina Vella  
(Unless otherwise indicated, annual notices will be sent to this name and address)

Address 7316 W D-8 Lancaster Ca 93536  
Street address or P.O. Box number City State Zip Code

Telephone Number (661) 946-7720  
Cell/Craig 661 510-8205

2. Name of person extracting groundwater (if different than Item 1)

Address \_\_\_\_\_  
Street address or P.O. Box number City State Zip Code

Telephone Number ( ) \_\_\_\_\_

**WELL LOCATION**

3. Owner's designation of well Crop Irrigation 4. County Los Angeles

5. County Assessor's Parcel Number 3382-017-015

6. Describe location of well to the nearest 40-acre quarter section. State well number (if known) 07N/R11W-12P 5

SE  $\frac{1}{4}$  of NW  $\frac{1}{4}$ , Section 12, Township 7N  
Range 11W, B. & M.

7. Indicate location of well in the section grid below, or provide a copy of the USGS quadrangle map with the well location marked. The place of use should also be indicated. The grid represents one whole section.

Section 12, Township 7N, Range 11W

Quadrangle map name 00023 Alpine Butte 7.5 min

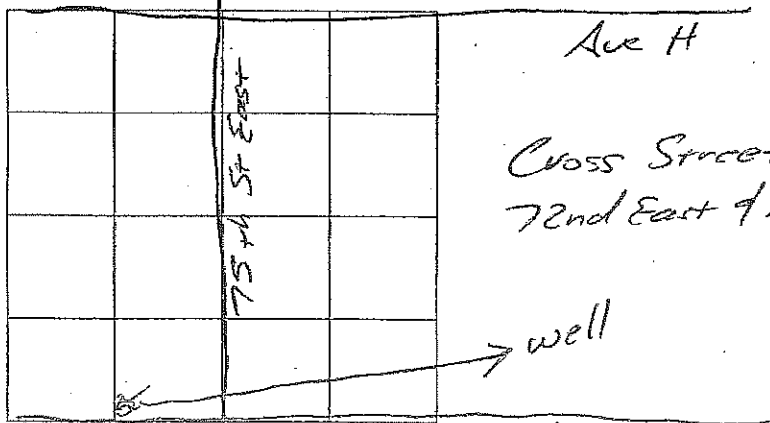

# WATER USE

8. Describe the Place of Use (if sketch is required, please use grid under item 7) 355 Acres Between Ave H to Ave I and 70th St. East and 77th St East

9. Quantity and Use of water extracted and method used in determining quantity for the last calendar year.

Calendar Year	EXTRACTIONS		USE		
	Annual extractions in acre-feet or <u>525</u> (specify unit)	Method of measurement or of estimate (specify)	When use is for irrigation	Acreage Supplied	When use is other than irrigation
2005		<u>Meter</u>	Crops served <u>Alfalfa</u>	<u>355</u>	Nature and extent of use, i.e. population, products manufactured, number and kind of stock watered

10. Do you also divert surface water? No  
Yes or No

11. If answer (to 10 above) is yes, how are you reporting surface water use?

- Under Statement of Water Diversion and Use procedures ☐
- Under Annual Recordation Notice procedures ☐
- Under Appropriative Water Right procedures ☐
- Not reporting ☐

## WELL DATA

12. Is the place of use also served by another well? Yes Another water source? No  
Yes or No
13. If yes to either, describe There are 3 other wells to help water acreage
14. Type, make and horsepower of pump Elec. 150HP GE Date installed 1940's
15. Pump tests No
16. Power supply SCE Conducted by 345M-006048 Date 1940's Discharge rate gpm 1940's Pump efficiency 1940's
17. Depth of well 800' Source feet. Meter No. 1940's Date installed 1940's
18. Casing diameter 14" inches.
19. Is well gravel-packed? Yes Yes or No
20. Date drilled 1940's
21. What are the upper and lower depths of casing perforations? Upper NA Lower NA  
(Show feet from ground surface)
22. Is log of well available? No Where? No
23. Has a chemical analysis of well water been made? No If yes, where can it be obtained? No  
Yes or No
24. Are water level measurements available? No Where? No

## PLEASE NOTE THAT:

A willful misstatement in this notice is a misdemeanor pursuant to Section 5008 of the Water Code.  
A \$115.00 filing fee must accompany each notice.

I certify that the foregoing required statements and the following optional additional statements, if any, are true and correct to the best of my knowledge and belief.

Name Craig VanDer

Signature Craig VanDer

Title Owner Date 2-27-06

At (City of P.O.) Lancaster

Firm or Corporate Name \_\_\_\_\_



# State Water Resources Control Board



Alan C. Lloyd, Ph.D.  
Agency Secretary

Division of Water Rights  
1001 I Street, 14<sup>th</sup> Floor ♦ Sacramento, California 95814 ♦ 916.341.5300  
P.O. Box 2000 ♦ Sacramento, California 95812-2000  
Fax: 916.341.5400 ♦ [www.waterrights.ca.gov](http://www.waterrights.ca.gov)

Arnold Schwarzenegger  
Governor

MAILED

Craig Van Dam  
7316 W Avenue D-8  
Lancaster, CA 93535

In Reply Refer To:  
CN: G193473, G193474,  
G193475 AND G193476

Dear Mr Craig Van Dam

## FIRST NOTICE OF GROUNDWATER DIVISION NUMBER(S) G193473, G193474, G193475 and G193476 IN LOS ANGELES COUNTY

The State Water Resources Control Board, Division of Water Rights (Division), received your First Notice of Groundwater Diversion on March 2, 2005. The above Groundwater Recordation Numbers were assigned to the State Well Numbers listed below.

Recordation Number	State Well Number	Owner's Well Designation
G193473	07N/R11W-12L S	CROP IRRIGATION
G193474	07N/R11W-12P S	CROP IRRIGATION
G193475	07N/R11W-12C S	CROP IRRIGATION
G193476	07N/R11W-12P S	CROP IRRIGATION

Please refer to the Recordation number in future communications with the Division.

Annual Recordation Notices are sent each January to report the amount of water extracted during the previous calendar year. In accordance with the California Water Code, each Annual Recordation Notice must be returned to the Division on or before July 1 with the current annual filing fee of \$115.00 to be recorded. Notices that are received after July 1 will be returned unrecorded.

Although there is no penalty for failure to file the Annual Recordation Notice, failure to file is considered a nonuse of water for the reporting year.

Thank you for your cooperation. Should you have questions regarding this matter please call me at (916) 322-8465 or email me at [cnease@waterboards.ca.gov](mailto:cnease@waterboards.ca.gov).

Sincerely,

Catherine A. Nease  
Staff Analyst  
Water Rights Processing Unit

Enclosures: Copy of First Notice

bcc:cn (without enclosure)

U:\Herdv\Cnease\vandam02.firstnotice.doc

*California Environmental Protection Agency*

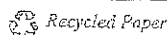

HDD000092



\*\*\*PLEASE COMPLETE. SUBMIT THE ORIGINAL AND MAKE A COPY FOR YOUR RECORDS\*\*\*

State of California, State Water Resources Control Board, Division of Water Rights

P.O. BOX 2000, SACRAMENTO, CA 95812-2000

Info: (916) 341-5300, FAX: (916) 341-5400, Web: <http://www.waterrights.ca.gov>

**ANNUAL NOTICE OF EXTRACTION AND DIVERSION OF WATER**  
(GROUNDWATER RECORDATION PROGRAM)

G193466

2009

If the owner information below is wrong or missing, please correct:  
PRIMARY OWNER OF RECORD CRAIG VAN DAM

PRIMARY CONTACT OR AGENT FOR MAIL & REPORTING:  
CRAIG VAN DAM  
7316 W AVE D-8  
LANCASTER, CA 93536

RECORDATION NO: G193466  
CONTACT PHONE NO: 0

Parcel Number  
3302-024-003

Owner's Designation of Well  
Crop Irrigation

State Well Number  
08N/11W-36F01S

**DEADLINE:** Notices must be received no later than June 30, 2010 in order to be recorded.

**REQUIRED FEES:** A filing fee of \$50.00 is required for each Annual Notice of Groundwater Extraction and Diversion. Check or money order should indicate your recordation number(s) and be made payable to: State Water Resources Control Board. Do not send cash.

**PLEASE READ THE GENERAL INFORMATION ON THE REVERSE SIDE BEFORE COMPLETING THIS NOTICE**

If the above information is inaccurate, please line it out in red and provide current information. Notify this office if ownership or address changes occur during the coming year.

1. TYPE OF DIVERSION ☒ Groundwater extraction or ☐ Surface diversion

2. OWNERSHIP. Person listed below is:

- ☒ Owner of land on which well or point of diversion is located, and is extracting/diverting water.  
☐ Lessee of land on which well or point of diversion is located, and is extracting/diverting water.  
☐ Owner of land, but lessee is extracting/diverting water.  
☐ Other: Please explain: \_\_\_\_\_

3. AMOUNT OF GROUNDWATER EXTRACTED DURING CALENDAR YEAR →  
AMOUNT OF SURFACE WATER DIVERTED DURING CALENDAR YEAR →

METHOD OF MEASUREMENT ☐ Water Meter ☒ Power Meter ☐ Non-metered or Estimated

6. TYPE OF WATER USE ☒ Agricultural ☐ Domestic or Municipal ☐ Other: \_\_\_\_\_

7. ACTION REQUESTED (Check one):

- ☐ Reopen file. (Fee required)  
☐ Close this file. (No fee required)  
☒ Record my water use. (Fee required)  
☐ Do not record my water use but keep my name on mailing list. (No fee required)

200  
(Must be a specific number)  
☒ acre-feet  
☐ cubic-feet  
☐ gallons

☐ acre-feet  
☐ cubic-feet  
☐ gallons  
Annual quantity \_\_\_\_\_  
Season of diversion  
Begin \_\_\_\_\_  
End \_\_\_\_\_  
Maximum rate of diversion \_\_\_\_\_

Transfer this file to: \_\_\_\_\_

Company Name: Gary High Desert Dairies (NEW OWNER'S FIRST NAME) (M. NAME) Van Dam (LAST NAME)  
Address: 7304 East Ave F Lancaster CA 93535 (MAILING ADDRESS) (CITY) (STATE) (ZIP CODE)  
Telephone: ( ) 661-389-6802 Effective Date: January 1, 2009

8. SUPPLEMENTAL INFORMATION. Please list any changes in your project since last year (new pump, new land irrigation, new method of irrigation, etc.) or any other comments.

9. CERTIFICATION AND SIGNATURE: I certify that the foregoing statements are true and correct to the best of my knowledge.

Signature: Gary High Desert Dairies Date: 6/15/2010

Printed Name: Gary (FIRST NAME) L (M. NAME) Van Dam (LAST NAME)

Company Name: Gary High Desert Dairies

THIS SPACE FOR OFFICE USE ONLY  
(Continues on reverse)

R. 2792 AMT: 30

HDD000094

\*\*\*PLEASE COMPLETE. SUBMIT THE ORIGINAL AND MAKE A COPY FOR YOUR RECORDS\*\*\*

State of California, State Water Resources Control Board, Division of Water Rights

P.O. BOX 2000, SACRAMENTO, CA 95812-2000

Info: (916) 341-5300, FAX: (916) 341-5400, Web: <http://www.waterrights.ca.gov>

**ANNUAL NOTICE OF EXTRACTION AND DIVERSION OF WATER**  
(GROUNDWATER RECORDATION PROGRAM)

G193467

2009

If the owner information below is wrong or missing, please correct.

PRIMARY OWNER OF RECORD CRAIG VAN DAM

PRIMARY CONTACT OR AGENT FOR MAIL & REPORTING:

CRAIG VAN DAM

7316 W AVE D-8

LANCASTER, CA 93536

RECORDATION NO: G193467

CONTACT PHONE NO: 0

Owner's Designation of Well

CROP IRRIGATION

State Well Number

08N/11W-36E01S

Parcel Number

3302-025-014

**DEADLINE:** Notices must be received no later than June 30, 2010 in order to be recorded.

**REQUIRED FEES:** A filing fee of \$50.00 is required for each Annual Notice of Groundwater Extraction and Diversion. Check or money order should indicate your recordation number(s) and be made payable to: State Water Resources Control Board. Do not send cash.

**PLEASE READ THE GENERAL INFORMATION ON THE REVERSE SIDE BEFORE COMPLETING THIS NOTICE**

If the above information is inaccurate, please line it out in red and provide current information. Notify this office if ownership or address changes occur during the coming year.

1. **TYPE OF DIVERSION** ☒ Groundwater extraction or ☐ Surface diversion

2. **OWNERSHIP.** Person listed below is:

☒ Owner of land on which well or point of diversion is located, and is extracting/diverting water.

☐ Lessee of land on which well or point of diversion is located, and is extracting/diverting water.

☐ Owner of land, but lessee is extracting/diverting water.

☐ Other: Please explain: \_\_\_\_\_

3. **AMOUNT OF GROUNDWATER EXTRACTED DURING CALENDAR YEAR** →

**AMOUNT OF SURFACE WATER DIVERTED DURING CALENDAR YEAR** →

**METHOD OF MEASUREMENT** ☐ Water Meter ☒ Power Meter ☐ Non-metered or Estimated

6. **TYPE OF WATER USE**

☒ Agricultural ☐ Domestic or Municipal ☐ Other: \_\_\_\_\_

7. **ACTION REQUESTED (Check one):**

☐ Reopen file. (Fee required)

☐ Close this file. (No fee required)

☒ Record my water use. (Fee required)

☐ Do not record my water use but keep my name on mailing list. (No fee required)

850 ☒ acre-feet  
☐ cubic-feet  
☐ gallons  
(Must be a specific number)

☐ acre-feet  
☐ cubic-feet  
☐ gallons  
Annual quantity \_\_\_\_\_  
Season of diversion \_\_\_\_\_  
Begin \_\_\_\_\_  
End \_\_\_\_\_  
Maximum rate of diversion \_\_\_\_\_

Transfer this file to:

Gary

Van Dam

(NEW OWNER'S FIRST NAME)

(M. NAME)

(LAST NAME)

Company Name:

High Desert Dairy

Address:

7304 East Ave F Lancaster CA 93535

(MAILING ADDRESS)

(CITY)

(STATE)

(ZIP CODE)

Telephone: ( )

661-889-6802

Effective Date:

January 1, 2009

8. **SUPPLEMENTAL INFORMATION.** Please list any changes in your project since last year (new pump, new land irrigation, new method of irrigation, etc.) or any other comments.

9. **CERTIFICATION AND SIGNATURE:** I certify that the foregoing statements are true and correct to the best of my knowledge.

Signature:

High Desert Dairy - Gary Van Dam Date 6/15/09

Printed Name

GARY

(M. NAME)

Van Dam

(LAST NAME)

Company Name:

High Desert Dairy

THIS SPACE FOR OFFICE USE ONLY

R. 2192 AMT: 50-

(Continues on reverse)

HDD000095



\*\*\*PLEASE COMPLETE. SUBMIT THE ORIGINAL AND MAKE A COPY FOR YOUR RECORDS\*\*\*

State of California, State Water Resources Control Board, Division of Water Rights  
P.O. BOX 2000, SACRAMENTO, CA 95812-2000

Info: (916) 341-5300, FAX: (916) 341-5400, Web: <http://www.waterrights.ca.gov>

**ANNUAL NOTICE OF EXTRACTION AND DIVERSION OF WATER**  
(GROUNDWATER RECORDATION PROGRAM)

G193468

2009

If the owner information below is wrong or missing, please correct.  
PRIMARY OWNER OF RECORD CRAIG VAN DAM

PRIMARY CONTACT OR AGENT FOR MAIL & REPORTING:  
CRAIG VAN DAM  
7316 WAVE D-8  
LANCASTER, CA 93536

RECORDATION NO: G193468  
CONTACT PHONE NO: 0

Owner's Designation of Well  
CROP IRR. #3

State Well Number  
08N/11W-36F02S

Parcel Number  
3302-024-003

**DEADLINE:** Notices must be received no later than June 30, 2010 in order to be recorded.

**REQUIRED FEES:** A filing fee of \$50.00 is required for each Annual Notice of Groundwater Extraction and Diversion. Check or money order should indicate your recordation number(s) and be made payable to: State Water Resources Control Board. Do not send cash.

**PLEASE READ THE GENERAL INFORMATION ON THE REVERSE SIDE BEFORE COMPLETING THIS NOTICE**

If the above information is inaccurate, please line it out in red and provide current information. Notify this office if ownership or address changes occur during the coming year.

1. **TYPE OF DIVERSION** ☒ Groundwater extraction or ☐ Surface diversion

2. **OWNERSHIP. Person listed below is:**

☒ **Owner** of land on which well or point of diversion is located, and is extracting/diverting water.

☐ **Lessee** of land on which well or point of diversion is located, and is extracting/diverting water.

☐ **Owner** of land, but **lessee** is extracting/diverting water.

☐ **Other:** Please explain: \_\_\_\_\_

3. **AMOUNT OF GROUNDWATER EXTRACTED DURING CALENDAR YEAR** →

**AMOUNT OF SURFACE WATER DIVERTED DURING CALENDAR YEAR** →

**METHOD OF MEASUREMENT** ☒ Water Meter ☐ Power Meter ☐ Non-metered or Estimated

6. **TYPE OF WATER USE**

☒ Agricultural ☐ Domestic or Municipal ☐ Other: \_\_\_\_\_

7. **ACTION REQUESTED (Check one):**

☐ Reopen file. (Fee required)

☐ Close this file. (No fee required)

☒ Record my water use. (Fee required)

☐ Do not record my water use but keep my name on mailing list. (No fee required)

850 ☒ acre-feet  
(Must be a specific number) ☐ cubic-feet  
☐ gallons

☐ acre-feet  
☐ cubic-feet  
☐ gallons  
Annual quantity \_\_\_\_\_  
Season of diversion \_\_\_\_\_  
Begin \_\_\_\_\_  
End \_\_\_\_\_  
Maximum rate of diversion \_\_\_\_\_

Transfer this file to: \_\_\_\_\_

Gary

Van Dam

(NEW OWNER'S FIRST NAME)

(M. NAME)

(LAST NAME)

Company Name: High Desert Dairy

Address: 7304 East Avenue F Lancaster CA 93535  
(MAILING ADDRESS) (CITY) (STATE) (ZIP CODE)

Telephone: (661) 889-6802 Effective Date: January 1, 2009

8. **SUPPLEMENTAL INFORMATION.** Please list any changes in your project since last year (new pump, new land irrigation, new method of irrigation, etc.) or any other comments.

9. **CERTIFICATION AND SIGNATURE:** I certify that the foregoing statements are true and correct to the best of my knowledge.

Signature: [Signature]

Date: 6/23/2010

Printed Name: Mary  
(FIRST NAME)

Lee  
(M. NAME)

Van Dam  
(LAST NAME)

Company Name: High Desert Dairy

THIS SPACE FOR OFFICE USE ONLY

R. 2192 AMT: 30

(Continues on reverse)

HDD000096

\*\*\*PLEASE COMPLETE. SUBMIT THE ORIGINAL AND MAKE A COPY FOR YOUR RECORDS\*\*\*

State of California, State Water Resources Control Board, Division of Water Rights  
P.O. BOX 2000, SACRAMENTO, CA 95812-2000

Info: (916) 341-5300, FAX: (916) 341-5400, Web: <http://www.waterrights.ca.gov>

**ANNUAL NOTICE OF EXTRACTION AND DIVERSION OF WATER**  
(GROUNDWATER RECORDATION PROGRAM)

G193469

2009

the owner information below is wrong or missing, please correct.  
PRIMARY OWNER OF RECORD CRAIG VAN DAM

PRIMARY CONTACT OR AGENT FOR MAIL & REPORTING:  
CRAIG VAN DAM  
7316 W AVE D-8  
LANCASTER, CA 93536

RECORDATION NO: G193469  
CONTACT PHONE NO: 0

Owner's Designation of Well

State Well Number

Parcel Number

DAIRY FARM CROP IRR.

08N/10W-32A01

3307-014-010

**DEADLINE:** Notices must be received no later than June 30, 2010 in order to be recorded.

**REQUIRED FEES:** A filing fee of \$50.00 is required for each Annual Notice of Groundwater Extraction and Diversion. Check or money order should indicate your recordation number(s) and be made payable to: State Water Resources Control Board. Do not send cash.

**PLEASE READ THE GENERAL INFORMATION ON THE REVERSE SIDE BEFORE COMPLETING THIS NOTICE**

If the above information is inaccurate, please line it out in red and provide current information. Notify this office if ownership or address changes occur during the coming year.

1. **TYPE OF DIVERSION** ☒ Groundwater extraction or ☐ Surface diversion

2. **OWNERSHIP.** Person listed below is:

- ☒ Owner of land on which well or point of diversion is located, and is extracting/diverting water.  
☐ Lessee of land on which well or point of diversion is located, and is extracting/diverting water.  
☐ Owner of land, but lessee is extracting/diverting water.  
☐ Other: Please explain: \_\_\_\_\_

3. **AMOUNT OF GROUNDWATER EXTRACTED DURING CALENDAR YEAR** →

**AMOUNT OF SURFACE WATER DIVERTED DURING CALENDAR YEAR** →

**METHOD OF MEASUREMENT** ☐ Water Meter ☒ Power Meter ☐ Non-metered or Estimated

6. **TYPE OF WATER USE**

☐ Agricultural ☐ Domestic or Municipal ☒ Other: Dairy

7. **ACTION REQUESTED (Check one):**

- ☐ Reopen file. (Fee required)  
☐ Close this file. (No fee required)  
☒ Record my water use. (Fee required)  
☐ Do not record my water use but keep my name on mailing list. (No fee required)

1225	<input checked="" type="checkbox"/> acre-feet
(Must be a specific number)	<input type="checkbox"/> cubic-feet
	<input type="checkbox"/> gallons

Annual quantity _____	<input type="checkbox"/> acre-feet
Season of diversion _____	<input type="checkbox"/> cubic-feet
Begin _____	<input type="checkbox"/> gallons
End _____	
Maximum rate of diversion _____	

Transfer this file to:

Company Name: Gary (NEW OWNER'S FIRST NAME) Van Dam (M. NAME) Van Dam (LAST NAME)  
Address: 73041 East Ave F (MAILING ADDRESS) Lancaster (CITY) CA (STATE) 93535 (ZIP CODE)  
Telephone: ( ) 661-889-6802 Effective Date: January 1, 2009

8. **SUPPLEMENTAL INFORMATION.** Please list any changes in your project since last year (new pump, new land irrigation, new method of irrigation, etc.) or any other comments.

9. **CERTIFICATION AND SIGNATURE:** I certify that the foregoing statements are true and correct to the best of my knowledge.

Signature: High Desert Dairy - Gary Van Dam Date: 6/15/2010

Printed Name: Gary (FIRST NAME) L (M. NAME) Van Dam (LAST NAME)

Company Name: High Desert Dairy

THIS SPACE FOR OFFICE USE ONLY  
(Continues on reverse)

R. 2192 AMT: 50-

HDD000097

\*\*\*PLEASE COMPLETE. SUBMIT THE ORIGINAL AND MAKE A COPY FOR YOUR RECORDS\*\*\*

State of California, State Water Resources Control Board, Division of Water Rights

P.O. BOX 2000, SACRAMENTO, CA 95812-2000

Info: (916) 341-5300, FAX: (916) 341-5400, Web: <http://www.waterrights.ca.gov>

**ANNUAL NOTICE OF EXTRACTION AND DIVERSION OF WATER**  
(GROUNDWATER RECORDATION PROGRAM)

G193470

2009

the owner information below is wrong or missing, please correct.  
PRIMARY OWNER OF RECORD CRAIG VAN DAM

PRIMARY CONTACT OR AGENT FOR MAIL & REPORTING:  
CRAIG VAN DAM  
7316 W AVE D-8  
LANCASTER, CA 93536

RECORDATION NO: G193470  
CONTACT PHONE NO: 0

2010 JUN 28 PM 1:03

Owner's Designation of Well  
DAIRY FARM CROP IRR-2

State Well Number  
08N/10W-32H01S

Parcel Number  
3307-014-019

**DEADLINE:** Notices must be received no later than June 30, 2010 in order to be recorded.

**REQUIRED FEES:** A filing fee of \$50.00 is required for each Annual Notice of Groundwater Extraction and Diversion. Check or money order should indicate your recordation number(s) and be made payable to: State Water Resources Control Board. Do not send cash.

**PLEASE READ THE GENERAL INFORMATION ON THE REVERSE SIDE BEFORE COMPLETING THIS NOTICE**

If the above information is inaccurate, please line it out in red and provide current information. Notify this office if ownership or address changes occur during the coming year.

1. TYPE OF DIVERSION ☒ Groundwater extraction or ☐ Surface diversion

2. OWNERSHIP. Person listed below is:

- ☒ Owner of land on which well or point of diversion is located, and is extracting/diverting water.  
☐ Lessee of land on which well or point of diversion is located, and is extracting/diverting water.  
☐ Owner of land, but lessee is extracting/diverting water.  
☐ Other: Please explain: \_\_\_\_\_

3. AMOUNT OF GROUNDWATER EXTRACTED DURING CALENDAR YEAR →  
AMOUNT OF SURFACE WATER DIVERTED DURING CALENDAR YEAR →

METHOD OF MEASUREMENT ☐ Water Meter ☒ Power Meter ☐ Non-metered or Estimated

6. TYPE OF WATER USE ☒ Agricultural ☐ Domestic or Municipal ☐ Other: \_\_\_\_\_

7. ACTION REQUESTED (Check one):

- ☐ Reopen file. (Fee required)  
☐ Close this file. (No fee required)  
☒ Record my water use. (Fee required)  
☐ Do not record my water use but keep my name on mailing list. (No fee required)

300	<input checked="" type="checkbox"/> acre-feet
(Must be a specific number)	<input type="checkbox"/> cubic-feet
	<input type="checkbox"/> gallons

Annual quantity _____	<input type="checkbox"/> acre-feet
Season of diversion _____	<input type="checkbox"/> cubic-feet
Begin _____	<input type="checkbox"/> gallons
End _____	
Maximum rate of diversion _____	

Transfer this file to:

Company Name: Gary Van Dam (NEW OWNER'S FIRST NAME) (M. NAME) (LAST NAME)  
Address: High Desert Dairy  
7304 East Ave F Lancaster CA 93535  
(MAILING ADDRESS) (CITY) (STATE) (ZIP CODE)  
Telephone: ( ) 661-889-6902 Effective Date: January 1, 2009

8. SUPPLEMENTAL INFORMATION. Please list any changes in your project since last year (new pump, new land irrigation, new method of irrigation, etc.) or any other comments.

9. CERTIFICATION AND SIGNATURE: I certify that the foregoing statements are true and correct to the best of my knowledge.

Signature: High Desert Dairy - Gary Van Dam Date: 6/15/2009  
Printed Name: Gary Van Dam  
(FIRST NAME) (M. NAME) (LAST NAME)

Company Name: High Desert Dairy  
THIS SPACE FOR OFFICE USE ONLY  
(Continues on reverse) R. 2192 AMT: 50-

HDD000098

\*\*\*PLEASE COMPLETE. SUBMIT THE ORIGINAL AND MAKE A COPY FOR YOUR RECORDS\*\*\*

State of California, State Water Resources Control Board, Division of Water Rights

P.O. BOX 2000, SACRAMENTO, CA 95812-2000

Info: (916) 341-5300, FAX: (916) 341-5400, Web: <http://www.waterrights.ca.gov>

**ANNUAL NOTICE OF EXTRACTION AND DIVERSION OF WATER**  
(GROUNDWATER RECORDATION PROGRAM)

G193471

2009

the owner information below is wrong or missing, please correct.  
PRIMARY OWNER OF RECORD CRAIG VAN DAM

PRIMARY CONTACT OR AGENT FOR MAIL & REPORTING:  
CRAIG VAN DAM  
7316 W AVE D-8  
LANCASTER, CA 93536

RECORDATION NO: G193471  
CONTACT PHONE NO: 0

2010 JUN 28 PM 1:37

Owner's Designation of Well  
DAIRY FARM CROP IRR--3

State Well Number  
08N/10W-32H02S

Parcel Number  
3307-014-019

**DEADLINE:** Notices must be received no later than June 30, 2010 in order to be recorded.

**REQUIRED FEES:** A filing fee of \$50.00 is required for each Annual Notice of Groundwater Extraction and Diversion. Check or money order should indicate your recordation number(s) and be made payable to: State Water Resources Control Board. Do not send cash.

**PLEASE READ THE GENERAL INFORMATION ON THE REVERSE SIDE BEFORE COMPLETING THIS NOTICE**

If the above information is inaccurate, please line it out in red and provide current information. Notify this office if ownership or address changes occur during the coming year.

1. TYPE OF DIVERSION ☒ Groundwater extraction or ☐ Surface diversion

2. OWNERSHIP. Person listed below is:

☒ Owner of land on which well or point of diversion is located, and is extracting/diverting water.

☐ Lessee of land on which well or point of diversion is located, and is extracting/diverting water.

☐ Owner of land, but lessee is extracting/diverting water.

☐ Other. Please explain: \_\_\_\_\_

3. AMOUNT OF GROUNDWATER EXTRACTED DURING CALENDAR YEAR →

AMOUNT OF SURFACE WATER DIVERTED DURING CALENDAR YEAR →

METHOD OF MEASUREMENT ☐ Water Meter ☒ Power Meter ☐ Non-metered or Estimated

6. TYPE OF WATER USE

☒ Agricultural ☐ Domestic or Municipal ☒ Other: Other

7. ACTION REQUESTED (Check one):

☐ Reopen file. (Fee required)

☐ Close this file. (No fee required)

☒ Record my water use. (Fee required)

☐ Do not record my water use but keep my name on mailing list. (No fee required)

800 ☒ acre-feet  
(Must be a specific number) ☐ cubic-feet  
☐ gallons

☐ acre-feet  
☐ cubic-feet  
☐ gallons  
Annual quantity \_\_\_\_\_  
Season of diversion \_\_\_\_\_  
Begin \_\_\_\_\_  
End \_\_\_\_\_  
Maximum rate of diversion \_\_\_\_\_

Transfer this file to: Gary

(NEW OWNER'S FIRST NAME)

(M. NAME)

(LAST NAME)

Company Name: High Desert Dairy

Address: 7304 East Avenue F Lancaster CA 93535

(MAILING ADDRESS)

(CITY)

(STATE)

(ZIP CODE)

Telephone: ( ) 661-989-6802 Effective Date: January 1, 2009

8. SUPPLEMENTAL INFORMATION. Please list any changes in your project since last year (new pump, new land irrigation, new method of irrigation, etc.) or any other comments.

9. CERTIFICATION AND SIGNATURE: I certify that the foregoing statements are true and correct to the best of my knowledge.

Signature: High Desert Dairy - Gary Van Dam Date: 6/2/2010

Printed Name: Gary  
(FIRST NAME)

Van Dam  
(M. NAME)

Van Dam  
(LAST NAME)

Company Name: High Desert Dairy

THIS SPACE FOR OFFICE USE ONLY  
(Continues on reverse)

R. 8792 AMT: 50-

HDD000099

\*\*\*PLEASE COMPLETE. SUBMIT THE ORIGINAL AND MAKE A COPY FOR YOUR RECORDS\*\*\*

State of California, State Water Resources Control Board, Division of Water Rights

P.O. BOX 2000, SACRAMENTO, CA 95812-2000

Info: (916) 341-5300, FAX: (916) 341-5400, Web: <http://www.waterrights.ca.gov>

**ANNUAL NOTICE OF EXTRACTION AND DIVERSION OF WATER**  
(GROUNDWATER RECORDATION PROGRAM)

G193472

2009

the owner information below is wrong or missing, please correct.  
PRIMARY OWNER OF RECORD CRAIG VAN DAM

PRIMARY CONTACT OR AGENT FOR MAIL & REPORTING:  
CRAIG VAN DAM  
7316 W AVE D-8  
LANCASTER, CA 93536

RECORDATION NO: G193472  
CONTACT PHONE NO: 0

Owner's Designation of Well  
DAIRY FARM CROP IRR.-4

State Well Number  
08N/10W-32G01S

Parcel Number  
3507-014-019

2010 JUN 28 PM 7

**DEADLINE:** Notices must be received no later than June 30, 2010 in order to be recorded.

**REQUIRED FEES:** A filing fee of \$50.00 is required for each Annual Notice of Groundwater Extraction and Diversion. Check or money order should indicate your recordation number(s) and be made payable to: State Water Resources Control Board. Do not send cash.

**PLEASE READ THE GENERAL INFORMATION ON THE REVERSE SIDE BEFORE COMPLETING THIS NOTICE**

If the above information is inaccurate, please line it out in red and provide current information. Notify this office if ownership or address changes occur during the coming year.

1. **TYPE OF DIVERSION** ☒ Groundwater extraction or ☐ Surface diversion

2. **OWNERSHIP.** Person listed below is:

- ☒ Owner of land on which well or point of diversion is located, and is extracting/diverting water.  
☐ Lessee of land on which well or point of diversion is located, and is extracting/diverting water.  
☐ Owner of land, but lessee is extracting/diverting water.  
☐ Other: Please explain: \_\_\_\_\_

3. **AMOUNT OF GROUNDWATER EXTRACTED DURING CALENDAR YEAR** →  
**AMOUNT OF SURFACE WATER DIVERTED DURING CALENDAR YEAR** →

**METHOD OF MEASUREMENT** ☐ Water Meter ☒ Power Meter ☐ Non-metered or Estimated

6. **TYPE OF WATER USE** ☒ Agricultural ☐ Domestic or Municipal ☒ Other: Drainage

7. **ACTION REQUESTED (Check one):**

- ☐ Reopen file. (Fee required)  
☐ Close this file. (No fee required)  
☒ Record my water use. (Fee required)  
☐ Do not record my water use but keep my name on mailing list. (No fee required)

750 ☒ acre-feet  
☐ cubic-feet  
☐ gallons  
(Must be a specific number)

☐ acre-feet  
☐ cubic-feet  
☐ gallons  
Annual quantity \_\_\_\_\_  
Season of diversion \_\_\_\_\_  
Begin \_\_\_\_\_  
End \_\_\_\_\_  
Maximum rate of diversion \_\_\_\_\_

Transfer this file to:

Company Name: Gary (NEW OWNER'S FIRST NAME) Van Dam (M. NAME) Van Dam (LAST NAME)  
Address: High Desert Dairy (MAILING ADDRESS) 2304 (CITY) East Ave F (STATE) CA (ZIP CODE) 93535  
Telephone: ( ) 661-989-6802 Effective Date: January 1, 2009

8. **SUPPLEMENTAL INFORMATION.** Please list any changes in your project since last year (new pump, new land irrigation, new method of irrigation, etc.) or any other comments.

9. **CERTIFICATION AND SIGNATURE:** I certify that the foregoing statements are true and correct to the best of my knowledge.

Signature: High Desert Dairy Date: 6/15/2009

Printed Name: Gary (FIRST NAME) Van Dam (M. NAME) Van Dam (LAST NAME)

Company Name: High Desert Dairy

THIS SPACE FOR OFFICE USE ONLY

R. 2792 AMT: 50

(Continues on reverse)

HDD000100

\*\*\*PLEASE COMPLETE. SUBMIT THE ORIGINAL AND MAKE A COPY FOR YOUR RECORDS\*\*\*

State of California, State Water Resources Control Board, Division of Water Rights

P.O. BOX 2000, SACRAMENTO, CA 95812-2000

Info: (916) 341-5300, FAX: (916) 341-5400, Web: <http://www.waterrights.ca.gov>

**ANNUAL NOTICE OF EXTRACTION AND DIVERSION OF WATER**  
(GROUNDWATER RECORDATION PROGRAM)

G193473

2009

the owner information below is wrong or missing, please correct.  
PRIMARY OWNER OF RECORD CRAIG VAN DAM

PRIMARY CONTACT OR AGENT FOR MAIL & REPORTING:  
CRAIG VAN DAM  
7316 W AVE D-8  
LANCASTER, CA 93536

RECORDATION NO: G193473  
CONTACT PHONE NO: 0

Owner's Designation of Well  
CROP IRR.

State Well Number  
07N/11W-12L01S

Parcel Number  
3382-018-026

**DEADLINE:** Notices must be received no later than June 30, 2010 in order to be recorded.

**REQUIRED FEES:** A filing fee of \$50.00 is required for each Annual Notice of Groundwater Extraction and Diversion. Check or money order should indicate your recordation number(s) and be made payable to: State Water Resources Control Board. Do not send cash.

**PLEASE READ THE GENERAL INFORMATION ON THE REVERSE SIDE BEFORE COMPLETING THIS NOTICE**

If the above information is inaccurate, please line it out in red and provide current information. Notify this office if ownership or address changes occur during the coming year.

1. **TYPE OF DIVERSION** ☒ Groundwater extraction or ☐ Surface diversion

2. **OWNERSHIP.** Person listed below is:

☒ Owner of land on which well or point of diversion is located, and is extracting/diverting water.

☐ Lessee of land on which well or point of diversion is located, and is extracting/diverting water.

☐ Owner of land, but lessee is extracting/diverting water.

☐ Other: Please explain: \_\_\_\_\_

3. **AMOUNT OF GROUNDWATER EXTRACTED DURING CALENDAR YEAR** →

**AMOUNT OF SURFACE WATER DIVERTED DURING CALENDAR YEAR** →

**METHOD OF MEASUREMENT**

☐ Water Meter ☒ Power Meter ☐ Non-metered or Estimated

6. **TYPE OF WATER USE**

☒ Agricultural ☐ Domestic or Municipal ☐ Other: \_\_\_\_\_

7. **ACTION REQUESTED (Check one):**

☐ Reopen file. (Fee required)

☐ Close this file. (No fee required)

☒ Record my water use. (Fee required)

☐ Do not record my water use but keep my name on mailing list. (No fee required)

525 ☒ acre-feet  
☐ cubic-feet  
☐ gallons  
(Must be a specific number)

☐ acre-feet  
☐ cubic-feet  
☐ gallons  
Annual quantity \_\_\_\_\_  
Season of diversion \_\_\_\_\_  
Begin \_\_\_\_\_  
End \_\_\_\_\_  
Maximum rate of diversion \_\_\_\_\_

Transfer this file to: \_\_\_\_\_

Gary

Van Dam

Company Name: \_\_\_\_\_

High Desert Dairy

Address: \_\_\_\_\_

7304 East Ave. F Lancaster CA 93535

Telephone: (661) 889-6802

Effective Date: \_\_\_\_\_

January 1, 2009

8. **SUPPLEMENTAL INFORMATION.** Please list any changes in your project since last year (new pump, new land irrigation, new method of irrigation, etc.) or any other comments.

9. **CERTIFICATION AND SIGNATURE.** I certify that the foregoing statements are true and correct to the best of my knowledge.

Signature: \_\_\_\_\_

Gary Van Dam - High Desert Dairy Date 6/15/2010

Printed Name \_\_\_\_\_

Gary

Van Dam

Van Dam

Company Name: \_\_\_\_\_

High Desert Dairy

THIS SPACE FOR OFFICE USE ONLY  
(Continues on reverse)

R. 2192 AMT: 50

HDD000101

\*\*\*PLEASE COMPLETE. SUBMIT THE ORIGINAL AND MAKE A COPY FOR YOUR RECORDS\*\*\*

State of California, State Water Resources Control Board, Division of Water Rights  
P.O. BOX 2000, SACRAMENTO, CA 95812-2000

Info: (916) 341-5300, FAX: (916) 341-5400, Web: <http://www.waterrights.ca.gov>

**ANNUAL NOTICE OF EXTRACTION AND DIVERSION OF WATER**  
(GROUNDWATER RECORDATION PROGRAM)

G193474

2009

the owner information below is wrong or missing, please correct.  
PRIMARY OWNER OF RECORD CRAIG VAN DAM

PRIMARY CONTACT OR AGENT FOR MAIL & REPORTING:  
CRAIG VAN DAM  
7316 WAVE D-8  
LANCASTER, CA 93536

RECORDATION NO: G193474  
CONTACT PHONE NO: 0

2010 JUN 28 PM 1:11

Owner's Designation of Well  
CORP IRR.

State Well Number  
07N/11W-12P01S

Parcel Number  
3382-018-026

**DEADLINE:** Notices must be received no later than **June 30, 2010** in order to be recorded.

**REQUIRED FEES:** A filing fee of \$50.00 is required for each Annual Notice of Groundwater Extraction and Diversion. Check or money order should indicate your recordation number(s) and be made payable to: State Water Resources Control Board. Do not send cash.

**PLEASE READ THE GENERAL INFORMATION ON THE REVERSE SIDE BEFORE COMPLETING THIS NOTICE**

If the above information is inaccurate, please line it out in red and provide current information. Notify this office if ownership or address changes occur during the coming year.

1. **TYPE OF DIVERSION** ☒ Groundwater extraction or ☐ Surface diversion

2. **OWNERSHIP. Person listed below is:**

☒ **Owner** of land on which well or point of diversion is located, and is extracting/diverting water.

☐ **Lessee** of land on which well or point of diversion is located, and is extracting/diverting water.

☐ **Owner** of land, but **lessee** is extracting/diverting water.

☐ **Other.** Please explain: \_\_\_\_\_

3. **AMOUNT OF GROUNDWATER EXTRACTED DURING CALENDAR YEAR** →

**AMOUNT OF SURFACE WATER DIVERTED DURING CALENDAR YEAR** →

**METHOD OF MEASUREMENT** ☐ Water Meter ☒ Power Meter ☐ Non-metered or Estimated

6. **TYPE OF WATER USE**

☒ Agricultural ☐ Domestic or Municipal ☐ Other: \_\_\_\_\_

7. **ACTION REQUESTED (Check one):**

☐ Reopen file. (Fee required)

☐ Close this file. (No fee required)

☒ Record my water use. (Fee required)

☐ Do not record my water use but keep my name on mailing list. (No fee required)

525 ☒ acre-feet  
(Must be a specific number) ☐ cubic-feet  
☐ gallons

☐ acre-feet  
☐ cubic-feet  
☐ gallons  
Annual quantity \_\_\_\_\_  
Season of diversion \_\_\_\_\_  
Begin \_\_\_\_\_  
End \_\_\_\_\_  
Maximum rate of diversion \_\_\_\_\_

Transfer this file to: \_\_\_\_\_

Gary

Van Dam

(NEW OWNER'S FIRST NAME)

(M. NAME)

(LAST NAME)

Company Name: \_\_\_\_\_

High Desert Dairy

Address: \_\_\_\_\_

7304 East Ave F.

Lancaster

CA

93536

(MAILING ADDRESS)

(CITY)

(STATE)

(ZIP CODE)

Telephone: 661 889-6802

Effective Date: \_\_\_\_\_

January 1, 2009

8. **SUPPLEMENTAL INFORMATION.** Please list any changes in your project since last year (new pump, new land irrigation, new method of irrigation, etc.) or any other comments.

9. **CERTIFICATION AND SIGNATURE:** I certify that the foregoing statements are true and correct to the best of my knowledge.

Signature: \_\_\_\_\_

High Desert Dairy - Gary Van Dam

Date: \_\_\_\_\_

6/17/2009

Printed Name: \_\_\_\_\_

Gary

L

Van Dam

(FIRST NAME)

(M. NAME)

(LAST NAME)

Company Name: \_\_\_\_\_

High Desert Dairy

THIS SPACE FOR OFFICE USE ONLY

R. 2192 AMT: 60-

(Continues on reverse)

HDD000102

\*\*\*PLEASE COMPLETE. SUBMIT THE ORIGINAL AND MAKE A COPY FOR YOUR RECORDS\*\*\*

State of California, State Water Resources Control Board, Division of Water Rights

P.O. BOX 2000, SACRAMENTO, CA 95812-2000

Info: (916) 341-5300, FAX: (916) 341-5400, Web: <http://www.waterrights.ca.gov>

**ANNUAL NOTICE OF EXTRACTION AND DIVERSION OF WATER**  
(GROUNDWATER RECORDATION PROGRAM)

G193475

2009

the owner information below is wrong or missing, please correct.  
PRIMARY OWNER OF RECORD CRAIG VAN DAM

PRIMARY CONTACT OR AGENT FOR MAIL & REPORTING:  
CRAIG VAN DAM  
7316 W AVE D-8  
LANCASTER, CA 93536

RECORDATION NO: G193475  
CONTACT PHONE NO: 0

Owner's Designation of Well  
CROP IRR.

State Well Number  
07N/11W-12C01S

Parcel Number  
3382-017-014

**DEADLINE:** Notices must be received no later than June 30, 2010 in order to be recorded.

**REQUIRED FEES:** A filing fee of \$50.00 is required for each Annual Notice of Groundwater Extraction and Diversion. Check or money order should indicate your recordation number(s) and be made payable to: State Water Resources Control Board. Do not send cash.

**PLEASE READ THE GENERAL INFORMATION ON THE REVERSE SIDE BEFORE COMPLETING THIS NOTICE**

If the above information is inaccurate, please line it out in red and provide current information. Notify this office if ownership or address changes occur during the coming year.

1. **TYPE OF DIVERSION** ☒ Groundwater extraction or ☐ Surface diversion  
2. **OWNERSHIP.** Person listed below is:

- ☒ Owner of land on which well or point of diversion is located, and is extracting/diverting water.  
☐ Lessee of land on which well or point of diversion is located, and is extracting/diverting water.  
☐ Owner of land, but lessee is extracting/diverting water.  
☐ Other. Please explain: \_\_\_\_\_

3. **AMOUNT OF GROUNDWATER EXTRACTED DURING CALENDAR YEAR** →  
**AMOUNT OF SURFACE WATER DIVERTED DURING CALENDAR YEAR** →  
**METHOD OF MEASUREMENT** ☐ Water Meter ☒ Power Meter ☐ Non-metered or Estimated

6. **TYPE OF WATER USE** ☒ Agricultural ☐ Domestic or Municipal ☐ Other: \_\_\_\_\_

7. **ACTION REQUESTED (Check one):**

- ☐ Reopen file. (Fee required)  
☐ Close this file. (No fee required)  
☒ Record my water use. (Fee required)  
☐ Do not record my water use but keep my name on mailing list. (No fee required)

425	<input checked="" type="checkbox"/> acre-feet
(Must be a specific number)	<input type="checkbox"/> cubic-feet
	<input type="checkbox"/> gallons

Annual quantity _____	<input type="checkbox"/> acre-feet
Season of diversion _____	<input type="checkbox"/> cubic-feet
Begin _____	<input type="checkbox"/> gallons
End _____	
Maximum rate of diversion _____	

Transfer this file to: \_\_\_\_\_

Company Name: Gary Van Dam  
(NEW OWNER'S FIRST NAME) (M. NAME) (LAST NAME)  
Address: High Desert Dairy 7304 East Ave. F Lancaster Ca 93535  
(MAILING ADDRESS) (CITY) (STATE) (ZIP CODE)  
Telephone: 661-889-6802 Effective Date: January 1, 2009

8. **SUPPLEMENTAL INFORMATION.** Please list any changes in your project since last year (new pump, new land irrigation, new method of Irrigation, etc.) or any other comments.

9. **CERTIFICATION AND SIGNATURE:** I certify that the foregoing statements are true and correct to the best of my knowledge.

Signature: Mary L. Deser Dairy - Gary Van Dam Date: 6/15/2010

Printed Name: Mary L. Van Dam  
(FIRST NAME) (M. NAME) (LAST NAME)

Company Name: High Desert Dairy

THIS SPACE FOR OFFICE USE ONLY  
(Continues on reverse)

R. 8792 AMT: 30-

HDD000103



\*\*\*PLEASE COMPLETE. SUBMIT THE ORIGINAL AND MAKE A COPY FOR YOUR RECORDS\*\*\*

State of California, State Water Resources Control Board, Division of Water Rights  
P.O. BOX 2000, SACRAMENTO, CA 95812-2000

Info: (916) 341-5300, FAX: (916) 341-5400, Web: <http://www.waterrights.ca.gov>

**ANNUAL NOTICE OF EXTRACTION AND DIVERSION OF WATER**  
(GROUNDWATER RECORDATION PROGRAM)

G193476

2009

the owner information below is wrong or missing, please correct.  
PRIMARY OWNER OF RECORD CRAIG VAN DAM

PRIMARY CONTACT OR AGENT FOR MAIL & REPORTING:  
CRAIG VAN DAM  
7316 W AVE D-8  
LANCASTER, CA 93536

RECORDATION NO: G193476  
CONTACT PHONE NO: 0

Owner's Designation of Well  
CROP IRR

State Well Number  
07N/11W-12P01S

Parcel Number  
3382-017-018

**DEADLINE:** Notices must be received no later than June 30, 2010 in order to be recorded.

**REQUIRED FEES:** A filing fee of \$50.00 is required for each Annual Notice of Groundwater Extraction and Diversion. Check or money order should indicate your recordation number(s) and be made payable to: State Water Resources Control Board. Do not send cash.

**PLEASE READ THE GENERAL INFORMATION ON THE REVERSE SIDE BEFORE COMPLETING THIS NOTICE**

If the above information is inaccurate, please line it out in red and provide current information. Notify this office if ownership or address changes occur during the coming year.

1. **TYPE OF DIVERSION** ☒ Groundwater extraction or ☐ Surface diversion

2. **OWNERSHIP. Person listed below is:**

- ☒ Owner of land on which well or point of diversion is located, and is extracting/diverting water.  
☐ Lessee of land on which well or point of diversion is located, and is extracting/diverting water.  
☐ Owner of land, but lessee is extracting/diverting water.  
☐ Other. Please explain: \_\_\_\_\_

3. **AMOUNT OF GROUNDWATER EXTRACTED DURING CALENDAR YEAR** →  
**AMOUNT OF SURFACE WATER DIVERTED DURING CALENDAR YEAR** →  
**METHOD OF MEASUREMENT** ☐ Water Meter ☒ Power Meter ☐ Non-metered or Estimated

6. **TYPE OF WATER USE** ☒ Agricultural ☐ Domestic or Municipal ☐ Other: \_\_\_\_\_

7. **ACTION REQUESTED (Check one):**

- ☐ Reopen file. (Fee required)  
☐ Close this file. (No fee required)  
☒ Record my water use. (Fee required)  
☐ Do not record my water use but keep my name on mailing list. (No fee required)

525 ☒ acre-feet  
☐ cubic-feet  
(Must be a specific number) ☐ gallons

☐ acre-feet  
☐ cubic-feet  
☐ gallons  
Annual quantity \_\_\_\_\_  
Season of diversion \_\_\_\_\_  
Begin \_\_\_\_\_  
End \_\_\_\_\_  
Maximum rate of diversion \_\_\_\_\_

Transfer this file to: Gary (NEW OWNER'S FIRST NAME) Van Dam (M. NAME) Van Dam (LAST NAME)  
Company Name: High Desert Dairym  
Address: 7304 East Avenue F (MAILING ADDRESS) Lancaster (CITY) CA (STATE) 93535 (ZIP CODE)  
Telephone: ( ) 661-889-6802 Effective Date: January 1, 2009

8. **SUPPLEMENTAL INFORMATION.** Please list any changes in your project since last year (new pump, new land irrigation, new method of irrigation, etc.) or any other comments.

9. **CERTIFICATION AND SIGNATURE:** I certify that the foregoing statements are true and correct to the best of my knowledge.

Signature: Gary Van Dam Date: 6/23/2009

Printed Name: GARY (FIRST NAME) Leo (M. NAME) VAN DAM (LAST NAME)

Company Name: High Desert Dairym  
THIS SPACE FOR OFFICE USE ONLY R. 2792 AMT: 50

(Continues on reverse)

HDD000104

\*\*\*PLEASE COMPLETE. SUBMIT THE ORIGINAL AND MAKE A COPY FOR YOUR RECORDS\*\*\*

State of California, State Water Resources Control Board, Division of Water Rights  
P.O. BOX 2000, SACRAMENTO, CA 95812-2000

Info: (916) 341-5300, FAX: (916) 341-5400, Web: <http://www.waterrights.ca.gov>

**ANNUAL NOTICE OF EXTRACTION AND DIVERSION OF WATER**  
(GROUNDWATER RECORDATION PROGRAM)

G193533

2009

If the owner information below is wrong or missing, please correct.  
PRIMARY OWNER OF RECORD GARY L VAN DAM

PRIMARY CONTACT OR AGENT FOR MAIL & REPORTING:  
GARY L VAN DAM  
7304 EAST F  
LANCASTER, CA 93535

RECORDATION NO: G193533  
CONTACT PHONE NO: 6618896802

Parcel Number  
3382-017-0155

Owner's Designation of Well  
WELL #5

State Well Number  
07N/11W-12G01

**DEADLINE:** Notices must be received no later than June 30, 2010 in order to be recorded.

**REQUIRED FEES:** A filing fee of \$50.00 is required for each Annual Notice of Groundwater Extraction and Diversion. Check or money order should indicate your recordation number(s) and be made payable to: State Water Resources Control Board. Do not send cash.

**PLEASE READ THE GENERAL INFORMATION ON THE REVERSE SIDE BEFORE COMPLETING THIS NOTICE**

If the above information is inaccurate, please line it out in red and provide current information. Notify this office if ownership or address changes occur during the coming year.

1. TYPE OF DIVERSION ☐ Groundwater extraction or ☐ Surface diversion

2. OWNERSHIP. Person listed below is:

- ☒ Owner of land on which well or point of diversion is located, and is extracting/diverting water.  
☐ Lessee of land on which well or point of diversion is located, and is extracting/diverting water.  
☐ Owner of land, but lessee is extracting/diverting water.  
☐ Other: Please explain: \_\_\_\_\_

3. AMOUNT OF GROUNDWATER EXTRACTED DURING CALENDAR YEAR →  
AMOUNT OF SURFACE WATER DIVERTED DURING CALENDAR YEAR →

5. METHOD OF MEASUREMENT ☐ Water Meter ☒ Power Meter ☐ Non-metered or Estimated

6. TYPE OF WATER USE ☒ Agricultural ☐ Domestic or Municipal ☐ Other: \_\_\_\_\_

7. ACTION REQUESTED (Check one):

- ☐ Reopen file. (Fee required)  
☐ Close this file. (No fee required)  
☒ Record my water use. (Fee required)  
☐ Do not record my water use but keep my name on mailing list. (No fee required)

3365 acre-feet  
cubic-feet  
gallons  
(Must be a specific number)

Annual quantity \_\_\_\_\_  
Season of diversion \_\_\_\_\_  
Begin \_\_\_\_\_  
End \_\_\_\_\_  
Maximum rate of diversion \_\_\_\_\_  
acre-feet  
cubic-feet  
gallons

Transfer this file to:

Company Name: Gary (NEW OWNER'S FIRST NAME) Van Dam (M. NAME) (LAST NAME)  
Address: High Desert Dairy (MAILING ADDRESS) Lancaster CA 93535 (CITY) (STATE) (ZIP CODE)  
Telephone: (661) 889-6802 Effective Date: January 1, 2009

8. SUPPLEMENTAL INFORMATION. Please list any changes in your project since last year (new pump, new land irrigation, new method of Irrigation, etc.) or any other comments.

9. CERTIFICATION AND SIGNATURE: I certify that the foregoing statements are true and correct to the best of my knowledge.

Signature: Gary Van Dam Date 6/23/2010

Printed Name Gary Lee Van Dam  
(FIRST NAME) (M. NAME) (LAST NAME)

Company Name:

THIS SPACE FOR OFFICE USE ONLY

(Continues on reverse)

R. 2192 AMT: 60

HDD000105



## [FINAL SUBMITTED VERSION]

## ANNUAL NOTICE OF GROUNDWATER EXTRACTION AND DIVERSION FOR 2010

Primary Owner: GARY VAN DAM  
 Recordation Number: G193466

Reporting to a Local Agency	
Local Agency	Submitter does not report to a local agency.

Type(s) of Diversion	
Groundwater Extraction	> 25 acre-feet
Surface Diversion	None

Ownership Type of Owner(s) on Record	
Ownership Type	Owner of land on which well or point of diversion is located, and is extracting/diverting water

Amount of Groundwater Extracted During Calendar Year	
Amount Extracted	250.0 Acre-Feet

Amount of Surface Water Diverted or Used	
Not applicable; Surface Diversion was not chosen as a type of diversion.	

Maximum Rate of Surface Water Diversion	
Not applicable; Surface Diversion was not chosen as a type of diversion.	

Method of Measurement	
Method of Measurement	Power Meter

Purpose(s) of Use	
Irrigation	330.0 Acres Alfalfa

Action Requested	
Action Requested	Record my water use

Supplemental Information	
Supplemental Information	

Attachments	
File Name	Size
No Attachments	

Contact Information of the Person Submitting the Form	
First Name	Gary
Last Name	VanDam
I read the above and agree	Yes

## [FINAL SUBMITTED VERSION]

## ANNUAL NOTICE OF GROUNDWATER EXTRACTION AND DIVERSION FOR 2010

Primary Owner: GARY VAN DAM

Recordation Number: G193467

Reporting to a Local Agency	
Local Agency	Submitter does not report to a local agency.

Type(s) of Diversion	
Groundwater Extraction	> 25 acre-feet
Surface Diversion	None

Ownership Type of Owner(s) on Record	
Ownership Type	Owner of land on which well or point of diversion is located, and is extracting/diverting water

Amount of Groundwater Extracted During Calendar Year	
Amount Extracted	900.0 Acre-Feet

Amount of Surface Water Diverted or Used	
Not applicable; Surface Diversion was not chosen as a type of diversion.	

Maximum Rate of Surface Water Diversion	
Not applicable; Surface Diversion was not chosen as a type of diversion.	

Method of Measurement	
Method of Measurement	Power Meter

Purpose(s) of Use	
Domestic	Two houses plus lawn areas
Irrigation	330.0 Acres Alfalfa

Action Requested	
Action Requested	Record my water use

Supplemental Information	
Supplemental Information	

Attachments	
File Name	Size
No Attachments	

Contact Information of the Person Submitting the Form	
First Name	Gary
Last Name	VanDam
I read the above and agree	Yes

HDD000108

## [FINAL SUBMITTED VERSION]

## ANNUAL NOTICE OF GROUNDWATER EXTRACTION AND DIVERSION FOR 2010

Primary Owner: GARY VAN DAM

Recordation Number: G193468

Reporting to a Local Agency	
Local Agency	Submitter does not report to a local agency.

Type(s) of Diversion	
Groundwater Extraction	> 25 acre-feet
Surface Diversion	None

Ownership Type of Owner(s) on Record	
Ownership Type	Owner of land on which well or point of diversion is located, and is extracting/diverting water

Amount of Groundwater Extracted During Calendar Year	
Amount Extracted	900.0 Acre-Feet

Amount of Surface Water Diverted or Used	
Not applicable; Surface Diversion was not chosen as a type of diversion.	

Maximum Rate of Surface Water Diversion	
Not applicable; Surface Diversion was not chosen as a type of diversion.	

Method of Measurement	
Method of Measurement	Power Meter

Purpose(s) of Use	
Irrigation	330.0 Acres Alfalfa

Action Requested	
Action Requested	Record my water use

Supplemental Information	
Supplemental Information	

Attachments	
File Name	Size
No Attachments	

Contact Information of the Person Submitting the Form	
First Name	Gary
Last Name	VanDam
I read the above and agree	Yes

## [FINAL SUBMITTED VERSION]

## ANNUAL NOTICE OF GROUNDWATER EXTRACTION AND DIVERSION FOR 2010

Primary Owner: GARY VAN DAM  
 Recordation Number: G193469

Reporting to a Local Agency	
Local Agency	Submitter does not report to a local agency.

Type(s) of Diversion	
Groundwater Extraction	> 25 acre-feet
Surface Diversion	None

Ownership Type of Owner(s) on Record	
Ownership Type	Owner of land on which well or point of diversion is located, and is extracting/diverting water

Amount of Groundwater Extracted During Calendar Year	
Amount Extracted	1275.0 Acre-Feet

Amount of Surface Water Diverted or Used	
Not applicable; Surface Diversion was not chosen as a type of diversion.	

Maximum Rate of Surface Water Diversion	
Not applicable; Surface Diversion was not chosen as a type of diversion.	

Method of Measurement	
Method of Measurement	Power Meter

Purpose(s) of Use	
Other	5000 Dairy cattle

Action Requested	
Action Requested	Record my water use

Supplemental Information	
Supplemental Information	

Attachments	
File Name	Size
No Attachments	

Contact Information of the Person Submitting the Form	
First Name	Gary
Last Name	Harter
I read the above and agree	Yes

## [FINAL SUBMITTED VERSION]

## ANNUAL NOTICE OF GROUNDWATER EXTRACTION AND DIVERSION FOR 2010

Primary Owner: GARY VAN DAM

Recordation Number: G193470

Reporting to a Local Agency	
Local Agency	Submitter does not report to a local agency.

Type(s) of Diversion	
Groundwater Extraction	> 25 acre-feet
Surface Diversion	None

Ownership Type of Owner(s) on Record	
Ownership Type	Owner of land on which well or point of diversion is located, and is extracting/diverting water

Amount of Groundwater Extracted During Calendar Year	
Amount Extracted	350.0 Acre-Feet

Amount of Surface Water Diverted or Used	
Not applicable; Surface Diversion was not chosen as a type of diversion.	

Maximum Rate of Surface Water Diversion	
Not applicable; Surface Diversion was not chosen as a type of diversion.	

Method of Measurement	
Method of Measurement	Power Meter

Purpose(s) of Use	
Other	5000 Dairy cattle

Action Requested	
Action Requested	Record my water use

Supplemental Information	
Supplemental Information	

Attachments	
File Name	Size
No Attachments	

Contact Information of the Person Submitting the Form	
First Name	Gary
Last Name	VanDam
I read the above and agree	Yes

HDD000111



## [FINAL SUBMITTED VERSION]

## ANNUAL NOTICE OF GROUNDWATER EXTRACTION AND DIVERSION FOR 2010

Primary Owner: GARY VAN DAM

Recordation Number: G193471

Reporting to a Local Agency	
Local Agency	Submitter does not report to a local agency.

Type(s) of Diversion	
Groundwater Extraction	> 25 acre-feet
Surface Diversion	None

Ownership Type of Owner(s) on Record	
Ownership Type	Owner of land on which well or point of diversion is located, and is extracting/diverting water

Amount of Groundwater Extracted During Calendar Year	
Amount Extracted	850.0 Acre-Feet

Amount of Surface Water Diverted or Used	
Not applicable; Surface Diversion was not chosen as a type of diversion.	

Maximum Rate of Surface Water Diversion	
Not applicable; Surface Diversion was not chosen as a type of diversion.	

Method of Measurement	
Method of Measurement	Power Meter

Purpose(s) of Use	
Other	5000 Dairy cattle

Action Requested	
Action Requested	Record my water use

Supplemental Information	
Supplemental Information	

Attachments	
File Name	Size
No Attachments	

Contact Information of the Person Submitting the Form	
First Name	Gary
Last Name	VanDam
I read the above and agree	Yes

**[FINAL SUBMITTED VERSION]****ANNUAL NOTICE OF GROUNDWATER EXTRACTION AND DIVERSION FOR 2010**

Primary Owner: GARY VAN DAM

Recordation Number: G193472

Reporting to a Local Agency	
Local Agency	Submitter does not report to a local agency.

Type(s) of Diversion	
Groundwater Extraction	> 25 acre-feet
Surface Diversion	None

Ownership Type of Owner(s) on Record	
Ownership Type	Owner of land on which well or point of diversion is located, and is extracting/diverting water

Amount of Groundwater Extracted During Calendar Year	
Amount Extracted	800.0 Acre-Feet

Amount of Surface Water Diverted or Used	
Not applicable; Surface Diversion was not chosen as a type of diversion.	

Maximum Rate of Surface Water Diversion	
Not applicable; Surface Diversion was not chosen as a type of diversion.	

Method of Measurement	
Method of Measurement	Power Meter

Purpose(s) of Use	
Other	5000 Dairy cattle

Action Requested	
Action Requested	Record my water use

Supplemental Information	
Supplemental Information	

Attachments	
File Name	Size
No Attachments	

Contact Information of the Person Submitting the Form	
First Name	Gary
Last Name	VanDam
I read the above and agree	Yes

## [FINAL SUBMITTED VERSION]

## ANNUAL NOTICE OF GROUNDWATER EXTRACTION AND DIVERSION FOR 2010

Primary Owner: GARY VAN DAM

Recordation Number: G193473

Reporting to a Local Agency	
Local Agency	Submitter does not report to a local agency.

Type(s) of Diversion	
Groundwater Extraction	> 25 acre-feet
Surface Diversion	None

Ownership Type of Owner(s) on Record	
Ownership Type	Owner of land on which well or point of diversion is located, and is extracting/diverting water

Amount of Groundwater Extracted During Calendar Year	
Amount Extracted	575.0 Acre-Feet

Amount of Surface Water Diverted or Used	
Not applicable; Surface Diversion was not chosen as a type of diversion.	

Maximum Rate of Surface Water Diversion	
Not applicable; Surface Diversion was not chosen as a type of diversion.	

Method of Measurement	
Method of Measurement	Power Meter

Purpose(s) of Use	
Irrigation	355.0 Acres Alfalfa

Action Requested	
Action Requested	Record my water use

Supplemental Information	
Supplemental Information	

Attachments	
File Name	Size
No Attachments	

Contact Information of the Person Submitting the Form	
First Name	Gary
Last Name	VanDam
I read the above and agree	Yes

HDD000114

**[FINAL SUBMITTED VERSION]****ANNUAL NOTICE OF GROUNDWATER EXTRACTION AND DIVERSION FOR 2010**

Primary Owner: GARY VAN DAM  
 Recordation Number: G193474

Reporting to a Local Agency	
Local Agency	Submitter does not report to a local agency.

Type(s) of Diversion	
Groundwater Extraction	> 25 acre-feet
Surface Diversion	None

Ownership Type of Owner(s) on Record	
Ownership Type	Owner of land on which well or point of diversion is located, and is extracting/diverting water

Amount of Groundwater Extracted During Calendar Year	
Amount Extracted	575.0 Acre-Feet

Amount of Surface Water Diverted or Used	
Not applicable; Surface Diversion was not chosen as a type of diversion.	

Maximum Rate of Surface Water Diversion	
Not applicable; Surface Diversion was not chosen as a type of diversion.	

Method of Measurement	
Method of Measurement	Power Meter

Purpose(s) of Use	
Irrigation	355.0 Acres Alfalfa

Action Requested	
Action Requested	Record my water use

Supplemental Information	
Supplemental Information	

Attachments	
File Name	Size
No Attachments	

Contact Information of the Person Submitting the Form	
First Name	Gary
Last Name	VanDam
I read the above and agree	Yes

HDD000115

**[FINAL SUBMITTED VERSION]****ANNUAL NOTICE OF GROUNDWATER EXTRACTION AND DIVERSION FOR 2010**

Primary Owner: GARY VAN DAM  
 Recordation Number: G193475

Reporting to a Local Agency	
Local Agency	Submitter does not report to a local agency.

Type(s) of Diversion	
Groundwater Extraction	> 25 acre-feet
Surface Diversion	None

Ownership Type of Owner(s) on Record	
Ownership Type	Owner of land on which well or point of diversion is located, and is extracting/diverting water

Amount of Groundwater Extracted During Calendar Year	
Amount Extracted	475.0 Acre-Feet

Amount of Surface Water Diverted or Used	
Not applicable; Surface Diversion was not chosen as a type of diversion.	

Maximum Rate of Surface Water Diversion	
Not applicable; Surface Diversion was not chosen as a type of diversion.	

Method of Measurement	
Method of Measurement	Power Meter

Purpose(s) of Use	
Irrigation	355.0 Acres Alfalfa

Action Requested	
Action Requested	Record my water use

Supplemental Information	
Supplemental Information	

Attachments	
File Name	Size
No Attachments	

Contact Information of the Person Submitting the Form	
First Name	Gary
Last Name	VanDam
I read the above and agree	Yes

HDD000116

**[FINAL SUBMITTED VERSION]****ANNUAL NOTICE OF GROUNDWATER EXTRACTION AND DIVERSION FOR 2010**

Primary Owner: GARY VAN DAM  
 Recordation Number: G193476

Reporting to a Local Agency	
Local Agency	Submitter does not report to a local agency.

Type(s) of Diversion	
Groundwater Extraction	> 25 acre-feet
Surface Diversion	None.

Ownership Type of Owner(s) on Record	
Ownership Type	Owner of land on which well or point of diversion is located, and is extracting/diverting water

Amount of Groundwater Extracted During Calendar Year	
Amount Extracted	575.0 Acre-Feet

Amount of Surface Water Diverted or Used	
Not applicable; Surface Diversion was not chosen as a type of diversion.	

Maximum Rate of Surface Water Diversion	
Not applicable; Surface Diversion was not chosen as a type of diversion.	

Method of Measurement	
Method of Measurement	Power Meter

Purpose(s) of Use	
Irrigation	355.0 Acres Alfalfa

Action Requested	
Action Requested	Record my water use

Supplemental Information	
Supplemental Information	

Attachments	
File Name	Size
No Attachments	

Contact Information of the Person Submitting the Form	
First Name	Gary
Last Name	VanDam
I read the above and agree	Yes

## [FINAL SUBMITTED VERSION]

## ANNUAL NOTICE OF GROUNDWATER EXTRACTION AND DIVERSION FOR 2010

Primary Owner: GARY VAN DAM  
 Recordation Number: G193533

Reporting to a Local Agency	
Local Agency	Submitter does not report to a local agency.

Type(s) of Diversion	
Groundwater Extraction	> 25 acre-feet
Surface Diversion	None

Ownership Type of Owner(s) on Record	
Ownership Type	Owner of land on which well or point of diversion is located, and is extracting/diverting water

Amount of Groundwater Extracted During Calendar Year	
Amount Extracted	1300.0 Acre-Feet

Amount of Surface Water Diverted or Used	
Not applicable; Surface Diversion was not chosen as a type of diversion.	

Maximum Rate of Surface Water Diversion	
Not applicable; Surface Diversion was not chosen as a type of diversion.	

Method of Measurement	
Method of Measurement	Power Meter

Purpose(s) of Use	
Irrigation	420.0 Acres Alfalfa

Action Requested	
Action Requested	Record my water use

Supplemental Information	
Supplemental Information	

Attachments	
File Name	Size
No Attachments	

Contact Information of the Person Submitting the Form	
First Name	Gary
Last Name	VanDam
I read the above and agree	Yes





**[FINAL SUBMITTED VERSION]****ANNUAL NOTICE OF GROUNDWATER EXTRACTION AND DIVERSION FOR 2011**

Primary Owner: GARY VAN DAM

Recordation Number: G193466

Date Submitted: 2012-06-28

1. Reporting to a Local Agency	
Local Agency	Submitter does not report to a local agency.

2. Type(s) of Diversion	
a. Groundwater Extraction	> 25 acre-feet
b. Surface Diversion	None

3. Ownership Type of Owner(s) on Record	
Ownership Type	Owner of land on which well or point of diversion is located, and is extracting/diverting water

4. Amount of Groundwater Extracted During Calendar Year	
Amount Extracted	350 Acre-Feet

5. Amount of Surface Water Diverted or Used	
Not applicable; Surface Diversion was not chosen as a type of diversion.	

5d. Maximum Rate of Surface Water Diversion	
Not applicable; Surface Diversion was not chosen as a type of diversion.	

6. Method of Measurement	
Method of Measurement	Power Meter

7. Type(s) of Use	
Irrigation	330 Acres Alfalfa

8. Action Requested	
Action Requested	Record my water use

9. Supplemental Information	
Supplemental Information	

Attachments		
File Name	Description	Size
No Attachments		

Contact Information of the Person Submitting the Form	
First Name	GARY
Last Name	VAN DAM
Relation to Water Right	Owner
I read the above and agree	Yes

HDD000120

## [FINAL SUBMITTED VERSION]

## ANNUAL NOTICE OF GROUNDWATER EXTRACTION AND DIVERSION FOR 2011

Primary Owner: GARY VAN DAM

Recordation Number: G193467

Date Submitted: 2012-06-28

1. Reporting to a Local Agency	
Local Agency	Submitter does not report to a local agency.

2. Type(s) of Diversion	
a. Groundwater Extraction	> 25 acre-feet
b. Surface Diversion	None

3. Ownership Type of Owner(s) on Record	
Ownership Type	Owner of land on which well or point of diversion is located, and is extracting/diverting water

4. Amount of Groundwater Extracted During Calendar Year	
Amount Extracted	950 Acre-Feet

5. Amount of Surface Water Diverted or Used	
Not applicable; Surface Diversion was not chosen as a type of diversion.	

5d. Maximum Rate of Surface Water Diversion	
Not applicable; Surface Diversion was not chosen as a type of diversion.	

6. Method of Measurement	
Method of Measurement	Power Meter

7. Type(s) of Use	
Irrigation	330 Acres Alfalfa
Municipal	10

8. Action Requested	
Action Requested	Record my water use

9. Supplemental Information	
Supplemental Information	

Attachments		
File Name	Description	Size
No Attachments		

Contact Information of the Person Submitting the Form	
First Name	Gary
Last Name	Van Dam
Relation to Water Right	Co-Owner
I read the above and agree	Yes

HDD000121

**[FINAL SUBMITTED VERSION]****ANNUAL NOTICE OF GROUNDWATER EXTRACTION AND DIVERSION FOR 2011**

Primary Owner: GARY VAN DAM

Recordation Number: G193468

Date Submitted: 2012-06-28

1. Reporting to a Local Agency		
Local Agency	Submitter does not report to a local agency.	
2. Type(s) of Diversion		
a. Groundwater Extraction	> 25 acre-feet	
b. Surface Diversion	None	
3. Ownership Type of Owner(s) on Record		
Ownership Type	Owner of land on which well or point of diversion is located, and is extracting/diverting water	
4. Amount of Groundwater Extracted During Calendar Year		
Amount Extracted	950 Acre-Feet	
5. Amount of Surface Water Diverted or Used		
Not applicable; Surface Diversion was not chosen as a type of diversion.		
5d. Maximum Rate of Surface Water Diversion		
Not applicable; Surface Diversion was not chosen as a type of diversion.		
6. Method of Measurement		
Method of Measurement	Power Meter	
7. Type(s) of Use		
Irrigation	330 Acres Alfalfa	
8. Action Requested		
Action Requested	Record my water use	
9. Supplemental Information		
Supplemental Information		
Attachments		
File Name	Description	Size
No Attachments		
Contact Information of the Person Submitting the Form		
First Name	GARY	
Last Name	VAN DAM	
Relation to Water Right	Owner	
I read the above and agree	Yes	

HDD000122

## [FINAL SUBMITTED VERSION]

## ANNUAL NOTICE OF GROUNDWATER EXTRACTION AND DIVERSION FOR 2011

Primary Owner: GARY VAN DAM

Recordation Number: G193469

Date Submitted: 2012-06-28

1. Reporting to a Local Agency		
Local Agency	Submitter does not report to a local agency.	
2. Type(s) of Diversion		
a. Groundwater Extraction	> 25 acre-feet	
b. Surface Diversion	None	
3. Ownership Type of Owner(s) on Record		
Ownership Type	Owner of land on which well or point of diversion is located, and is extracting/diverting water	
4. Amount of Groundwater Extracted During Calendar Year		
Amount Extracted	1325 Acre-Feet	
5. Amount of Surface Water Diverted or Used		
Not applicable; Surface Diversion was not chosen as a type of diversion.		
5d. Maximum Rate of Surface Water Diversion		
Not applicable; Surface Diversion was not chosen as a type of diversion.		
6. Method of Measurement		
Method of Measurement	Power Meter	
7. Type(s) of Use		
Other	6000 DAIRY CATTLE	
Irrigation	400 Acres Alfalfa	
8. Action Requested		
Action Requested	Record my water use	
9. Supplemental Information		
Supplemental Information		
Attachments		
File Name	Description	Size
No Attachments		
Contact Information of the Person Submitting the Form		
First Name	GARY	
Last Name	VAN DAM	
Relation to Water Right	Owner	
I read the above and agree	Yes	

HDD000123

## [FINAL SUBMITTED VERSION]

## ANNUAL NOTICE OF GROUNDWATER EXTRACTION AND DIVERSION FOR 2011

Primary Owner: GARY VAN DAM

Recordation Number: G193470

Date Submitted: 2012-06-28

1. Reporting to a Local Agency	
Local Agency	Submitter does not report to a local agency.

2. Type(s) of Diversion	
a. Groundwater Extraction	> 25 acre-feet
b. Surface Diversion	None

3. Ownership Type of Owner(s) on Record	
Ownership Type	Owner of land on which well or point of diversion is located, and is extracting/diverting water

4. Amount of Groundwater Extracted During Calendar Year	
Amount Extracted	400 Acre-Feet

5. Amount of Surface Water Diverted or Used	
Not applicable; Surface Diversion was not chosen as a type of diversion.	

5d. Maximum Rate of Surface Water Diversion	
Not applicable; Surface Diversion was not chosen as a type of diversion.	

6. Method of Measurement	
Method of Measurement	Power Meter

7. Type(s) of Use	
Other	DAIRY CATTLE
Irrigation	400 Acres Alfalfa

8. Action Requested	
Action Requested	Record my water use

9. Supplemental Information	
Supplemental Information	

Attachments		
File Name	Description	Size
No Attachments		

Contact Information of the Person Submitting the Form	
First Name	GARY
Last Name	VAN DAM
Relation to Water Right	Co-Owner
I read the above and agree	Yes

HDD000124

**[FINAL SUBMITTED VERSION]****ANNUAL NOTICE OF GROUNDWATER EXTRACTION AND DIVERSION FOR 2011**

Primary Owner: GARY VAN DAM

Recordation Number: G193471

Date Submitted: 2012-06-28

1. Reporting to a Local Agency	
Local Agency	Submitter does not report to a local agency.

2. Type(s) of Diversion	
a. Groundwater Extraction	> 25 acre-feet
b. Surface Diversion	None

3. Ownership Type of Owner(s) on Record	
Ownership Type	Owner of land on which well or point of diversion is located, and is extracting/diverting water

4. Amount of Groundwater Extracted During Calendar Year	
Amount Extracted	900 Acre-Feet

5. Amount of Surface Water Diverted or Used	
Not applicable; Surface Diversion was not chosen as a type of diversion.	

5d. Maximum Rate of Surface Water Diversion	
Not applicable; Surface Diversion was not chosen as a type of diversion.	

6. Method of Measurement	
Method of Measurement	Power Meter

7. Type(s) of Use	
Other	6000 DAIRY CATTLE
Irrigation	400 Acres Alfalfa

8. Action Requested	
Action Requested	Record my water use

9. Supplemental Information	
Supplemental Information	

Attachments		
File Name	Description	Size
No Attachments		

Contact Information of the Person Submitting the Form	
First Name	GARY
Last Name	VAN DAM
Relation to Water Right	Owner
I read the above and agree	Yes

HDD000125

**[FINAL SUBMITTED VERSION]****ANNUAL NOTICE OF GROUNDWATER EXTRACTION AND DIVERSION FOR 2011**

Primary Owner: GARY VAN DAM

Recordation Number: G193472

Date Submitted: 2012-06-28

1. Reporting to a Local Agency		
Local Agency	Submitter does not report to a local agency.	
2. Type(s) of Diversion		
a. Groundwater Extraction	> 25 acre-feet	
b. Surface Diversion	None	
3. Ownership Type of Owner(s) on Record		
Ownership Type	Owner of land on which well or point of diversion is located, and is extracting/diverting water	
4. Amount of Groundwater Extracted During Calendar Year		
Amount Extracted	850 Acre-Feet	
5. Amount of Surface Water Diverted or Used		
Not applicable; Surface Diversion was not chosen as a type of diversion.		
5d. Maximum Rate of Surface Water Diversion		
Not applicable; Surface Diversion was not chosen as a type of diversion.		
6. Method of Measurement		
Method of Measurement	Power Meter	
7. Type(s) of Use		
Other	6000 dairy cows	
Irrigation	400 Acres Alfalfa	
8. Action Requested		
Action Requested	Record my water use	
9. Supplemental Information		
Supplemental Information		
Attachments		
File Name	Description	Size
No Attachments		
Contact Information of the Person Submitting the Form		
First Name	Gary	
Last Name	Van Dam	
Relation to Water Right	Owner	
I read the above and agree	Yes	

HDD000126

**[FINAL SUBMITTED VERSION]****ANNUAL NOTICE OF GROUNDWATER EXTRACTION AND DIVERSION FOR 2011**

Primary Owner: GARY VAN DAM

Recordation Number: G193473

Date Submitted: 2012-06-28

1. Reporting to a Local Agency		
Local Agency	Submitter does not report to a local agency.	
2. Type(s) of Diversion		
a. Groundwater Extraction	> 25 acre-feet	
b. Surface Diversion	None	
3. Ownership Type of Owner(s) on Record		
Ownership Type	Owner of land on which well or point of diversion is located, and is extracting/diverting water	
4. Amount of Groundwater Extracted During Calendar Year		
Amount Extracted	625 Acre-Feet	
5. Amount of Surface Water Diverted or Used		
Not applicable; Surface Diversion was not chosen as a type of diversion.		
5d. Maximum Rate of Surface Water Diversion		
Not applicable; Surface Diversion was not chosen as a type of diversion.		
6. Method of Measurement		
Method of Measurement	Power Meter	
7. Type(s) of Use		
Irrigation	355 Acres Alfalfa	
8. Action Requested		
Action Requested	Record my water use	
9. Supplemental Information		
Supplemental Information		
Attachments		
File Name	Description	Size
No Attachments		
Contact Information of the Person Submitting the Form		
First Name	GARY	
Last Name	VAN DAM	
Relation to Water Right	Other	
I read the above and agree	Yes	

HDD000127



## [FINAL SUBMITTED VERSION]

## ANNUAL NOTICE OF GROUNDWATER EXTRACTION AND DIVERSION FOR 2011

Primary Owner: GARY VAN DAM

Recordation Number: G193474

Date Submitted: 2012-06-28

1. Reporting to a Local Agency	
Local Agency	Submitter does not report to a local agency.

2. Type(s) of Diversion	
a. Groundwater Extraction	> 25 acre-feet
b. Surface Diversion	None

3. Ownership Type of Owner(s) on Record	
Ownership Type	Owner of land on which well or point of diversion is located, and is extracting/diverting water.

4. Amount of Groundwater Extracted During Calendar Year	
Amount Extracted	625 Acre-Feet

5. Amount of Surface Water Diverted or Used	
Not applicable; Surface Diversion was not chosen as a type of diversion.	

5d. Maximum Rate of Surface Water Diversion	
Not applicable; Surface Diversion was not chosen as a type of diversion.	

6. Method of Measurement	
Method of Measurement	Power Meter

7. Type(s) of Use	
Irrigation	355 Acres Alfalfa

8. Action Requested	
Action Requested	Record my water use

9. Supplemental Information	
Supplemental Information	

Attachments		
File Name	Description	Size
No Attachments		

Contact Information of the Person Submitting the Form	
First Name	Gary
Last Name	Van Dam
Relation to Water Right	Owner
I read the above and agree	Yes

HDD000128

**[FINAL SUBMITTED VERSION]****ANNUAL NOTICE OF GROUNDWATER EXTRACTION AND DIVERSION FOR 2011**

Primary Owner: GARY VAN DAM

Recordation Number: G193475

Date Submitted: 2012-06-28

1. Reporting to a Local Agency	
Local Agency	Submitter does not report to a local agency.

2. Type(s) of Diversion	
a. Groundwater Extraction	> 25 acre-feet
b. Surface Diversion	None

3. Ownership Type of Owner(s) on Record	
Ownership Type	Owner of land on which well or point of diversion is located, and is extracting/diverting water

4. Amount of Groundwater Extracted During Calendar Year	
Amount Extracted	525 Acre-Feet

5. Amount of Surface Water Diverted or Used	
Not applicable; Surface Diversion was not chosen as a type of diversion.	

5d. Maximum Rate of Surface Water Diversion	
Not applicable; Surface Diversion was not chosen as a type of diversion.	

6. Method of Measurement	
Method of Measurement	Power Meter

7. Type(s) of Use	
Irrigation	355 Acres Alfalfa

8. Action Requested	
Action Requested	Record my water use

9. Supplemental Information	
Supplemental Information	

Attachments		
File Name	Description	Size
No Attachments		

Contact Information of the Person Submitting the Form	
First Name	GARY
Last Name	VAN DAM
Relation to Water Right	Owner
I read the above and agree	Yes

HDD000129