

[FINAL SUBMITTED VERSION]**ANNUAL NOTICE OF GROUNDWATER EXTRACTION AND DIVERSION FOR 2011**

Primary Owner: GARY VAN DAM

Recordation Number: G193476

Date Submitted: 2012-06-28

1. Reporting to a Local Agency	
Local Agency	Submitter does not report to a local agency.

2. Type(s) of Diversion	
a. Groundwater Extraction	> 25 acre-feet
b. Surface Diversion	None

3. Ownership Type of Owner(s) on Record	
Ownership Type	Owner of land on which well or point of diversion is located, and is extracting/diverting water

4. Amount of Groundwater Extracted During Calendar Year	
Amount Extracted	625 Acre-Feet

5. Amount of Surface Water Diverted or Used	
Not applicable; Surface Diversion was not chosen as a type of diversion.	

5d. Maximum Rate of Surface Water Diversion	
Not applicable; Surface Diversion was not chosen as a type of diversion.	

6. Method of Measurement	
Method of Measurement	Power Meter

7. Type(s) of Use	
Irrigation	355 Acres Alfalfa

8. Action Requested	
Action Requested	Record my water use

9. Supplemental Information	
Supplemental Information	

Attachments		
File Name	Description	Size
No Attachments		

Contact Information of the Person Submitting the Form	
First Name	Gary
Last Name	Van Dam
Relation to Water Right	Owner
I read the above and agree	Yes

HDD000130

[FINAL SUBMITTED VERSION]

ANNUAL NOTICE OF GROUNDWATER EXTRACTION AND DIVERSION FOR 2011

Primary Owner: GARY VAN DAM

Recordation Number: G193533

Date Submitted: 2012-06-28

1. Reporting to a Local Agency		
Local Agency	Submitter does not report to a local agency.	
2. Type(s) of Diversion		
a. Groundwater Extraction	> 25 acre-feet	
b. Surface Diversion	None	
3. Ownership Type of Owner(s) on Record		
Ownership Type	Owner of land on which well or point of diversion is located, and is extracting/diverting water	
4. Amount of Groundwater Extracted During Calendar Year		
Amount Extracted	1350 Acre-Feet	
5. Amount of Surface Water Diverted or Used		
Not applicable; Surface Diversion was not chosen as a type of diversion.		
5d. Maximum Rate of Surface Water Diversion		
Not applicable; Surface Diversion was not chosen as a type of diversion.		
6. Method of Measurement		
Method of Measurement	Power Meter	
7. Type(s) of Use		
Irrigation	110 Acres Alfalfa	
8. Action Requested		
Action Requested	Record my water use.	
9. Supplemental Information		
Supplemental Information		
Attachments		
File Name	Description	Size
No Attachments		
Contact Information of the Person Submitting the Form		
First Name	Gary	
Last Name	Van Dam	
Relation to Water Right	Owner	
I read the above and agree	Yes	

HDD000131

[FINAL SUBMITTED VERSION]

ANNUAL NOTICE OF GROUNDWATER EXTRACTION AND DIVERSION FOR 2011

Primary Owner: High Desert Dairy

Recordation Number: G193029

Date Submitted: 2012-06-28

1. Reporting to a Local Agency		
Local Agency	Submitter does not report to a local agency.	
2. Type(s) of Diversion		
a. Groundwater Extraction	> 25 acre-feet	
b. Surface Diversion	None	
3. Ownership Type of Owner(s) on Record		
Ownership Type	Owner of land on which well or point of diversion is located, and is extracting/diverting water	
4. Amount of Groundwater Extracted During Calendar Year		
Amount Extracted	750 Acre-Feet	
5. Amount of Surface Water Diverted or Used		
Not applicable; Surface Diversion was not chosen as a type of diversion.		
5d. Maximum Rate of Surface Water Diversion		
Not applicable; Surface Diversion was not chosen as a type of diversion.		
6. Method of Measurement		
Method of Measurement	Power Meter	
7. Type(s) of Use		
Irrigation	100 Acres Alfalfa	
Municipal	8	
8. Action Requested		
Action Requested	Record my water use	
9. Supplemental Information		
Supplemental Information		
Attachments		
File Name	Description	Size
No Attachments		
Contact Information of the Person Submitting the Form		
First Name	GARY	
Last Name	VAN DAM	
Relation to Water Right	Owner	
I read the above and agree	Yes	

HDD000132

100 St. East

Well #3



9745 EAST AVE. F-8
meter # V349M-18967
End well
33070090381200016

Well #2



47359 100th St. East
meter # V349N-648
middle well
APN-33070120261200096

Well #1



9955 EAST AVE. F-8
meter # V412M-0004
corner well
APN 33070130011200066

Well #4



Diesel
meter
APN-33070090861200026

DAIRY
RANCH

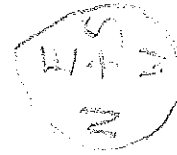

90th St East

March 23, 2012

NICK VAN DAM
HIGH DESERT DAIRY
9753 EAST AVENUE F-8
LANCASTER, CA 93535

HYDRAULIC TEST RESULTS, Plant: CORNER WELL

well #1

Location: 9955 E AVE F-8 HP: 50
Cust #: 0-000-4753 Serv. Acct. #: 001-9609-71
Meter: 3412M-7004 Pump Ref. #: 25946

In accordance with your request, an energy efficiency test was performed on your turbine well pump on March 22, 2012. If you have any questions regarding the results which follow, please contact RICK KOCH at (805)654-7312.

Equipment		
Pump:	GOULD	No: FR363743
Motor:	US	No: 076248419
Results	Test 1	Test 2
Discharge Pressure, PSI	7.7	21.4
Standing Water Level, Feet	181.7	181.7
Drawdown, Feet	32.9	30.3
Discharge Head, Feet	17.8	49.4
Pumping Water Level, Feet	214.6	212.0
Total Head, Feet	232.4	261.4
Capacity, GPM	249	219
GPM per Foot Drawdown	7.6	7.2
Acre Feet Pumped in 24 Hours	1.101	.968
kW Input to Motor	19.5	18.5
HP Input to Motor	26.1	24.8
Motor Load (%)	47.7	45.3
Measured Speed of Pump, RPM	1,791	
kWh per Acre Foot	425	459
Overall Plant Efficiency (%)	55.9	58.3

Test 1 is the normal operation of this pump at the time of the above test(s). The other results were obtained by throttling the discharge.

RUSS JOHNSON
Manager
Hydraulic Services

March 23, 2012

NICK VAN DAM
HIGH DESERT DAIRY
9753 EAST AVENUE F-8
LANCASTER, CA 93535

PUMPING COST ANALYSIS, Plant: CORNER WELL well #1
Location: 9955 E AVE F-8 HP: 50
Cust #: 0-000-4753 Serv. Acct. #: 001-9609-71
Meter: 3412M-7004 Pump Ref. #: 25946

The following energy efficiency analysis is presented as an aid to your cost accounting. This is an estimate based on the conditions present during the Edison pump test performed on March 22, 2012, billing history for the past 12 months, and your current rate of TOU-PA-B.

Assuming that water requirements will be the same as for the past year, and all operating conditions (annual hours of operation, head above, and water pumping level) will remain the same as they were at the time of the pump test, it is estimated that:

1. Overall plant efficiency can be improved from 55.9% to 65.0%.
2. This can save you up to 8,349 kWh and \$821.76 annually.
3. These kWh savings translate to a 3.6-ton decrease in CO₂ emissions.

	<u>Existing</u>	<u>Plant Efficiency Improved</u>	<u>Savings</u>
Total kWh	59,520	51,171	8,349
kW Input	19.5	16.8	2.7
kWh per Acre Foot	425	366	60
Acre Feet per Year	139.9		
Average Cost per kWh	\$0.10		
Average Cost per Acre Foot	\$41.86	\$35.99	\$5.87
Overall Plant Efficiency (%)	55.9	65.0	
Total Annual Cost	\$5,858.55	\$5,036.79	\$821.76

It is sincerely hoped that this information will prove helpful to you, and that your concerns over maintaining optimum pumping efficiency will be continued. If you have any questions regarding this report, please contact RICK KOCH at (805)654-7312.

RUSS JOHNSON
Manager
Hydraulic Services



**Save Energy,
Save Money. . .
Your test results show that you can!**

March 23, 2012

NICK VAN DAM
HIGH DESERT DAIRY
9753 EAST AVENUE F-8
LANCASTER, CA 93535

PUMPING COST ANALYSIS, Plant: CORNER WELL well #1
Location: 9955 E AVE F-8 HP: 50
Cust #: 0-000-4753 Serv. Acct. #: 001-9609-71
Meter: 3412M-7004 Pump Ref. #: 25946

Dear SCE Customer:

Helping California businesses save energy and money is a major goal at SCE. As you know, our Technical Specialist performed a free energy efficiency test on one or more pumps at your facility on March 22, 2012. We thank you for the opportunity to provide this service, and appreciate your interest in the performance of your pumps.

The results of the testing, shown in the table below, indicate that the pump listed above has the potential for improved Overall Plant Efficiency (OPE), lower energy costs, and a cash incentive.

	Projected Incentive, Energy, and Cost Savings			
	Existing	Improved	Savings	Cash Incentive
Total kWh	59,520	51,171	8,349	\$751.38
kW Input	19.5	16.8	2.7	
kW on-peak activity factor *			1.8	\$177.79
Acre Feet per Year	139.9			
kWh per Acre Foot	425	366	60	
Average Cost per Acre Foot	\$41.86	\$35.99	\$5.87	
Overall Plant Efficiency (%)	55.9	65.0		
Annual Total	\$5,858.55	\$5,036.79	\$821.76	\$929.17

(*The kW on-peak activity factor represents how the kW impacts the SCE system during on-peak periods as determined by SCE's agricultural and water pumping customers' average load profiles. By improving efficiency, your expected kW savings is 2.7 kW, and the savings used for incentive calculations is 65% of 2.7, or 1.8 kW.)

Case studies have shown that repairing, retrofitting, or replacing inefficient pumps can save energy and money, and may even help you avoid serious operational problems. For your business, this could mean the following:

- **Improved Plant Efficiency:** Your OPE can be improved from 55.9% to 65.0%.
- **Lower Energy Costs:** Based on the test data, your past energy usage, and your current rate of TOU-PA-B, we estimate that you may save up to 8,349 kWh annually (which translates to a 3.6-ton decrease in CO₂ emissions). This may result in **energy cost savings of \$821.76.**
- **Cash Incentive:** Through the retrofit and installation of more energy-efficient equipment, you have the potential to receive an incentive of \$0.09 per kWh and \$100 per on-peak activity factored kW reduced, courtesy of SCE's Customized Efficiency Program. Based on your estimated kWh and kW, you would be eligible for a **Potential Cash Incentive of \$929.17**, capped at 50% of your project cost. (See contract for details.)

If you are interested in an incentive for this pump, please contact **Caroline Lee** at to complete a project application. All applicants must receive a **written approval authorization before** implementing any project; failure to comply will result in forfeiture of incentive funding.

We encourage you to review your results and take advantage of SCE's energy efficiency expertise and incentives. Visit www.sce.com/rebatesandsavings, or give us a call and let us know how we can be of further service to you.

Sincerely,

Southern California Edison

November 30, 2012

NICK VAN DAM
HIGH DESERT DAIRY
9753 EAST AVENUE F-8
LANCASTER, CA 93535

PUMPING COST ANALYSIS, Plant: MIDDLE WELL #2
Location: 47359 100TH ST EAST HP: 200
Cust #: 0-000-4753 Serv. Acct. #: 024-7632-19
Meter: V349N-648 Pump Ref. #: 25940

The following energy efficiency analysis is presented as an aid to your cost accounting. This is an estimate based on the conditions present during the Edison pump test performed on November 27, 2012, billing history for the past 12 months, and your current rate of TOU-PA-B-I.

	<u>Existing</u>
Total kWh	689,460
kW Input	160.1
kWh per Acre Foot	659
Acre Feet per Year	1,046.7
Average Cost per kWh	\$0.07
Average Cost per Acre Foot	\$47.81
Overall Plant Efficiency (%)	69.6
<hr/>	
Total Annual Cost	\$50,041.01

The hydraulic test results indicate that this pump is operating in an efficient manner.

It is sincerely hoped that this information will prove helpful to you, and that your concerns over maintaining optimum pumping efficiency will be continued. If you have any questions regarding this report, please contact RICK KOCH at (805)654-7312.

RUSS JOHNSON
Manager
Hydraulic Services

November 30, 2012

NICK VAN DAM
HIGH DESERT DAIRY
9753 EAST AVENUE F-8
LANCASTER, CA 93535

HYDRAULIC TEST RESULTS, Plant: MIDDLE WELL #2
Location: 47359 100TH ST EAST HP: 200
Cust #: 0-000-4753 Serv. Acct. #: 024-7632-19
Meter: V349N-648 Pump Ref. #: 25940

In accordance with your request, an energy efficiency test was performed on your turbine well pump on November 27, 2012. If you have any questions regarding the results which follow, please contact RICK KOCH at (805)654-7312.

Equipment		
Pump:	B/J	No: 671L0266
Motor:	US	No: G07-BF80A-MC1

Results

Discharge Pressure, PSI	82.3
Standing Water Level, Feet	235.6
Drawdown, Feet	22.7
Discharge Head, Feet	190.1
Pumping Water Level, Feet	258.3
Total Head, Feet	448.4
Capacity, GPM	1,320
GPM per Foot Drawdown	58.1
Acre Feet Pumped in 24 Hours	5.834
kW Input to Motor	160.1
HP Input to Motor	214.7
Motor Load (%)	103.3
Measured Speed of Pump, RPM	1,785
kWh per Acre Foot	659
Overall Plant Efficiency (%)	69.6

The standing level was measured down through the pump column. At the time of the test, 69' of oil was found on top of the water in the casing. 7 lines were open for this test.

RUSS JOHNSON
Manager
Hydraulic Services

March 23, 2012

NICK VAN DAM
HIGH DESERT DAIRY
9753 EAST AVENUE F-8
LANCASTER, CA 93535

PUMPING COST ANALYSIS, Plant: END WELL *Well #3*
Location: 9745 E AVE F-8 HP: 300
Cust #: 0-000-4753 Serv. Acct. #: 013-7894-12
Meter: V349M-18967 Pump Ref. #: 25939

The following energy efficiency analysis is presented as an aid to your cost accounting. This is an estimate based on the conditions present during the Edison pump test performed on March 22, 2012, billing history for the past 12 months, and your current rate of TOU-PA-B-I.

	<u>Existing</u>
Total kWh	1,017,072
kW Input	188.7
kWh per Acre Foot	626
Acre Feet per Year	1,623.7
Average Cost per kWh	\$0.07
Average Cost per Acre Foot	\$43.89
Overall Plant Efficiency (%)	73.1
<hr/> Total Annual Cost	<hr/> \$71,266.24

The hydraulic test results indicate that this pump is operating in an efficient manner.

It is sincerely hoped that this information will prove helpful to you, and that your concerns over maintaining optimum pumping efficiency will be continued. If you have any questions regarding this report, please contact RICK KOCH at (805)654-7312.

RUSS JOHNSON
Manager
Hydraulic Services

March 23, 2012

NICK VAN DAM
HIGH DESERT DAIRY
9753 EAST AVENUE F-8
LANCASTER, CA 93535

HYDRAULIC TEST RESULTS, Plant: END WELL *well #3*
Location: 9745 E AVE F-8 HP: 300
Cust #: 0-000-4753 Serv. Acct. #: 013-7894-12
Meter: V349M-18967 Pump Ref. #: 25939

In accordance with your request, an energy efficiency test was performed on your turbine well pump on March 22, 2012. If you have any questions regarding the results which follow, please contact RICK KOCH at (805)654-7312.

Equipment

Pump:	N/A	No:	NO PLATE
Motor:	US	No:	A05A098R027M3

Results

Discharge Pressure, PSI	63.4
Standing Water Level, Feet	280.0
Drawdown, Feet	21.3
Discharge Head, Feet	146.5
Pumping Water Level, Feet	301.3
Total Head, Feet	447.8
Capacity, GPM	1,636
GPM per Foot Drawdown	76.8
Acre Feet Pumped in 24 Hours	7.231
kW Input to Motor	188.7
HP Input to Motor	253.0
Motor Load (%)	80.1
Measured Speed of Pump, RPM	1,791
kWh per Acre Foot	626
Overall Plant Efficiency (%)	73.1

RUSS JOHNSON
Manager
Hydraulic Services

75th St. East

Well #7



7566 East Ave. F-12

meter # V249N-13217

marzulo south

APN-3302-031003 1200016

Well #5



7307 East Ave. F-11

meter # V349N-1638

marzulo north

APN 3302 024 003 1200066

Well #6



7359 East Ave. F-8

meter # 3416N-6239

Nicks well

APN-3302-0240011200086

Ave. F-8 Street

MARZULO

RANCH

70th St. East



Ave. G Street

Street



December 7, 2012

Mr. Nick Van Dam
High Desert Dairy
9753 East Avenue F-8
Lancaster, CA 93535

Re: Summary of 2012 Pump Tests

Dear Mr. Van Dam,

Thank you for your participation in SCE's Hydraulic Pump Testing Program this year. Our goal is to exceed your expectations by providing excellent customer service. Hopefully the test results and resulting energy efficiency information that was provided during the course of 2012 will aid High Desert Dairy in its evaluation of pumping operations.

In addition to our standard reports, we now have the capability of providing enhanced reports that can be sent electronically or via hardcopy that may also be useful in evaluation of High Desert Dairy's water pumping operations. The following sample reports are attached:

- 2012 Pump Test Summary: Contains data from all tests completed during 2012. Historical data is included.
- 2012 Cost Analysis Summary: Contains cost data showing potential savings from the data collected; 2012 pump testing identified a total of \$32,932 in potential improved annual efficiency savings from selected pumps. \$43,574 in potential incentive rebates is also available for those selected pumps.

Please let us know if you would like to have the following reports sent electronically. We value your feedback and can customize reports to fit your needs. We would be willing to meet and discuss any questions regarding our service and other Energy Efficiency Programs that may benefit High Desert Dairy.

Best Regards,

Rick Koch
Hydraulic/Industrial Services
E-Mail: rick.koch@sce.com
Cell Phone: 805-338-1398
Office Phone: 805-654-7312

HDD000142



Confidential/Proprietary Information

November 30, 2012

NICK VAN DAM
HIGH DESERT DAIRY
9753 EAST AVENUE F-8
LANCASTER, CA 93535

PUMPING COST ANALYSIS, Plant: MARZULO NORTH #5
Location: 7307 E AVENUE F-4 HP: 350
Cust #: 0-000-4753 Serv. Acct. #: 030-1435-96
Meter: V349N-1668 Pump Ref. #: 25302

The following energy efficiency analysis is presented as an aid to your cost accounting. This is an estimate based on the conditions present during the Edison pump test performed on November 27, 2012, billing history for the past 12 months, and your current rate of TOU-PA-B-I.

	<u>Existing</u>
Total kWh	835,284
kW Input	230.6
kWh per Acre Foot	737
Acre Feet per Year	1,133.2
Average Cost per kWh	\$0.08
Average Cost per Acre Foot	\$58.00
Overall Plant Efficiency (%)	74.3
<hr/>	<hr/>
Total Annual Cost	\$65,728.50

The hydraulic test results indicate that this pump is operating in an efficient manner.

It is sincerely hoped that this information will prove helpful to you, and that your concerns over maintaining optimum pumping efficiency will be continued. If you have any questions regarding this report, please contact RICK KOCH at (805)654-7312.

RUSS JOHNSON
Manager
Hydraulic Services

November 30, 2012

NICK VAN DAM
HIGH DESERT DAIRY
9753 EAST AVENUE F-8
LANCASTER, CA 93535

HYDRAULIC TEST RESULTS, Plant: MARZULO NORTH-#5
Location: 7307 E AVENUE F-4 HP: 350
Cust #: 0-000-4753 Serv. Acct. #: 030-1435-96
Meter: V349N-1668 Pump Ref. #: 25302

In accordance with your request, an energy efficiency test was performed on your turbine well pump on November 27, 2012. If you have any questions regarding the results which follow, please contact RICK KOCH at (805)654-7312.

Equipment		
Pump:	JLINE	No: NO PLATE
Motor:	US	No: 82001499009R01

Results

Discharge Pressure, PSI	75.9
Standing Water Level, Feet	225.7
Drawdown, Feet	134.8
Discharge Head, Feet	175.3
Pumping Water Level, Feet	360.5
Total Head, Feet	535.8
Capacity, GPM	1,699
GPM per Foot Drawdown	12.6
Acre Feet Pumped in 24 Hours	7.510
kW Input to Motor	230.6
HP Input to Motor	309.2
Motor Load (%)	83.6
Measured Speed of Pump, RPM	1,789
Customer Meter, GPM	1,540
kWh per Acre Foot	737
Overall Plant Efficiency (%)	74.3

8 lines were open for this test.

RUSS JOHNSON
Manager
Hydraulic Services

November 30, 2012

NICK VAN DAM
HIGH DESERT DAIRY
9753 EAST AVENUE F-8
LANCASTER, CA 93535

HYDRAULIC TEST RESULTS, Plant: NICK'S WELL #6
Location: 7259 E AVE F-8 HP: 40
Cust #: 0-000-4753 Serv. Acct. #: 000-0392-11
Meter: 3416M-6339 Pump Ref. #: 17856

In accordance with your request, an energy efficiency test was performed on your turbine well pump on November 27, 2012. If you have any questions regarding the results which follow, please contact RICK KOCH at (805)654-7312.

Results	Equipment	
	Pump: L & B	No: 14767
	Motor: US	No: 07BF48AMD17006
	Test 1	Test 2
Discharge Pressure, PSI	65.5	74.3
Standing Water Level, Feet	153.7	153.7
Drawdown, Feet	34.9	32.7
Discharge Head, Feet	151.3	171.6
Pumping Water Level, Feet	188.6	186.4
Total Head, Feet	339.9	358.0
Capacity, GPM	362	327
GPM per Foot Drawdown	10.4	10.0
Acre Feet Pumped in 24 Hours	1.600	1.445
kW Input to Motor	40.7	39.9
HP Input to Motor	54.6	53.5
Motor Load (%)	122.1	119.7
Measured Speed of Pump, RPM	1,776	
kWh per Acre Foot	611	663
Overall Plant Efficiency (%)	56.9	55.3

Test 1 is the normal operation of this pump at the time of the above test(s). The other results were obtained by throttling the discharge. 2 lines were open for this test.

RUSS JOHNSON
Manager
Hydraulic Services

November 30, 2012

NICK VAN DAM
HIGH DESERT DAIRY
9753 EAST AVENUE F-8
LANCASTER, CA 93535

PUMPING COST ANALYSIS, Plant: NICK'S WELL #16
Location: 7259 E AVE F-8 HP: 40
Cust #: 0-000-4753 Serv. Acct. #: 000-0392-11
Meter: 3416M-6339 Pump Ref. #: 17856

The following energy efficiency analysis is presented as an aid to your cost accounting. This is an estimate based on the conditions present during the Edison pump test performed on November 27, 2012, billing history for the past 12 months, and your current rate of TOU-PA-A.

Assuming that water requirements will be the same as for the past year, and all operating conditions (annual hours of operation, head above, and water pumping level) will remain the same as they were at the time of the pump test, it is estimated that:

1. Overall plant efficiency can be improved from 56.9% to 64.0%.
2. This can save you up to 12,380 kWh and \$1,286.40 annually.
3. These kWh savings translate to a 5.4-ton decrease in CO₂ emissions.

	Existing	Plant Efficiency Improved	Savings
Total kWh	112,068	99,688	12,380
kW Input	40.7	36.2	4.5
kWh per Acre Foot	611	543	67
Acre Feet per Year	183.5		
Average Cost per kWh	\$0.10		
Average Cost per Acre Foot	\$63.45	\$56.44	\$7.01
Overall Plant Efficiency (%)	56.9	64.0	
Total Annual Cost	\$11,644.99	\$10,358.58	\$1,286.40

It is sincerely hoped that this information will prove helpful to you, and that your concerns over maintaining optimum pumping efficiency will be continued. If you have any questions regarding this report, please contact RICK KOCH at (805)654-7312.

RUSS JOHNSON
Manager
Hydraulic Services



**Save Energy,
Save Money. . .
Your test results show that you can!**

November 30, 2012

NICK VAN DAM
HIGH DESERT DAIRY
9753 EAST AVENUE F-8
LANCASTER, CA 93535

PUMPING COST ANALYSIS, Plant: NICK'S WELL
Location: 7259 E AVE F-8 HP: 40
Cust #: 0-000-4753 Serv. Acct. #: 000-0392-11
Meter: 3416M-6339 Pump Ref. #: 17856

Dear SCE Customer:

Helping California businesses save energy and money is a major goal at SCE. As you know, our Technical Specialist performed a free energy efficiency test on one or more pumps at your facility on November 27, 2012. We thank you for the opportunity to provide this service, and appreciate your interest in the performance of your pumps.

The results of the testing, shown in the table below, indicate that the pump listed above has the potential for improved Overall Plant Efficiency (OPE), lower energy costs, and a cash incentive.

	Projected Incentive, Energy, and Cost Savings			
	<u>Existing</u>	<u>Improved</u>	<u>Savings</u>	<u>Cash Incentive</u>
Total kWh	112,068	99,688	12,380	\$1,114.20
kW Input	40.7	36.2	4.5	
kW on-peak activity factor *			2.9	\$292.24
Acre Feet per Year	183.5			
kWh per Acre Foot	611	543	67	
Average Cost per Acre Foot	\$63.45	\$56.44	\$7.01	
Overall Plant Efficiency (%)	56.9	64.0		
Annual Total	<u>\$11,644.99</u>	<u>\$10,358.58</u>	<u>\$1,286.40</u>	<u>\$1,406.44</u>

(*The kW on-peak activity factor represents how the kW impacts the SCE system during on-peak periods as determined by SCE's agricultural and water pumping customers' average load profiles. By improving efficiency, your expected kW savings is 4.5 kW, and the savings used for incentive calculations is 65% of 4.5, or 2.9 kW.)

Case studies have shown that repairing, retrofitting, or replacing inefficient pumps can save energy and money, and may even help you avoid serious operational problems. For your business, this could mean the following:

- **Improved Plant Efficiency:** Your OPE can be improved from 56.9% to 64.0%.
- **Lower Energy Costs:** Based on the test data, your past energy usage, and your current rate of TOU-PA-A, we estimate that you may save up to 12,380 kWh annually (which translates to a 5.4-ton decrease in CO₂ emissions). This may result in energy cost savings of \$1,286.40.
- **Cash Incentive:** Through the retrofit and installation of more energy-efficient equipment, you have the potential to receive an incentive of \$0.09 per kWh and \$100 per on-peak activity factored kW reduced, courtesy of SCE's Customized Efficiency Program. Based on your estimated kWh and kW, you would be eligible for a Potential Cash Incentive of \$1,406.44, capped at 50% of your project cost. (See contract for details.)

If you are interested in an incentive for this pump, please contact **Caroline Lee** at (760)951-3210 to complete a project application. All applicants must receive a written approval authorization before implementing any project; failure to comply will result in forfeiture of incentive funding.

We encourage you to review your results and take advantage of SCE's energy efficiency expertise and incentives. Visit www.sce.com/rebatesandsavings, or give us a call and let us know how we can be of further service to you.

Sincerely,

Southern California Edison

November 30, 2012

NICK VAN DAM
HIGH DESERT DAIRY
9753 EAST AVENUE F-8
LANCASTER, CA 93535

PUMPING COST ANALYSIS, Plant: MARZULO SOUTH #7
Location: 7566 E AVENUE F-12 HP: 200
Cust #: 0-000-4753 Serv. Acct. #: 026-3166-81
Meter: V349N-18219 Pump Ref. #: 25941

The following energy efficiency analysis is presented as an aid to your cost accounting. This is an estimate based on the conditions present during the Edison pump test performed on November 27, 2012, billing history for the past 12 months, and your current rate of TOU-PA-B-I.

Assuming that water requirements will be the same as for the past year, and all operating conditions (annual hours of operation, head above, and water pumping level) will remain the same as they were at the time of the pump test, it is estimated that:

1. Overall plant efficiency can be improved from 67.3% to 72.0%.
2. This can save you up to 55,786 kWh and \$3,849.81 annually.
3. These kWh savings translate to a 24-ton decrease in CO₂ emissions.

	Existing	Plant Efficiency Improved	Savings
Total kWh	863,628	807,842	55,786
kW Input	196.7	184.0	12.7
kWh per Acre Foot	625	584	40
Acre Feet per Year	1,382.5		
Average Cost per kWh	\$0.07		
Average Cost per Acre Foot	\$43.11	\$40.33	\$2.78
Overall Plant Efficiency (%)	67.3	72.0	
Total Annual Cost	\$59,598.97	\$55,749.16	\$3,849.81

It is sincerely hoped that this information will prove helpful to you, and that your concerns over maintaining optimum pumping efficiency will be continued. If you have any questions regarding this report, please contact RICK KOCH at (805)654-7312.

RUSS JOHNSON
Manager
Hydraulic Services

November 30, 2012

NICK VAN DAM
HIGH DESERT DAIRY
9753 EAST AVENUE F-8
LANCASTER, CA 93535

HYDRAULIC TEST RESULTS, Plant: MARZULO SOUTH
Location: 7566 E AVENUE F-12 HP: 200
Cust #: 0-000-4753 Serv. Acct. #: 026-3166-81
Meter: V349N-18219 Pump Ref. #: 25941

In accordance with your request, an energy efficiency test was performed on your turbine well pump on November 27, 2012. If you have any questions regarding the results which follow, please contact RICK KOCH at (805)654-7312.

Equipment			
Pump:	L&B	No:	28249
Motor:	US	No:	3182
Results	Test 1	Test 2	
Discharge Pressure, PSI	60.7	78.5	
Standing Water Level, Feet	230.6	230.6	
Drawdown, Feet	40.6	39.1	
Discharge Head, Feet	140.2	181.3	
Pumping Water Level, Feet	271.2	269.7	
Total Head, Feet	411.4	451.0	
Capacity, GPM	1,710	1,614	
GPM per Foot Drawdown	42.1	41.3	
Acre Feet Pumped in 24 Hours	7.558	7.134	
kW Input to Motor	196.7	201.1	
HP Input to Motor	263.8	269.7	
Motor Load (%)	123.3	126.1	
Measured Speed of Pump, RPM	1,774		
kWh per Acre Foot	625	677	
Overall Plant Efficiency (%)	67.3	68.2	

The standing level was measured down through the pump column. Test 1 is the normal operation of this pump at the time of the above test(s). The other results were obtained by throttling the discharge. At the time of the test, there was 113' of oil on top of the water in the well casing. 9 lines were open for this test.

RUSS JOHNSON
Manager
Hydraulic Services



**Save Energy,
Save Money. . .
Your test results show that you can!**

November 30, 2012

NICK VAN DAM
HIGH DESERT DAIRY
9753 EAST AVENUE F-8
LANCASTER, CA 93535

PUMPING COST ANALYSIS, Plant: MARZULO SOUTH #7
Location: 7566 E AVENUE F-12 HP: 200
Cust #: 0-000-4753 Serv. Acct. #: 026-3166-81
Meter: V349N-18219 Pump Ref. #: 25941

Dear SCE Customer:

Helping California businesses save energy and money is a major goal at SCE. As you know, our Technical Specialist performed a free energy efficiency test on one or more pumps at your facility on November 27, 2012. We thank you for the opportunity to provide this service, and appreciate your interest in the performance of your pumps.

The results of the testing, shown in the table below, indicate that the pump listed above has the potential for improved Overall Plant Efficiency (OPE), lower energy costs, and a cash incentive.

	Projected Incentive, Energy, and Cost Savings			
	<u>Existing</u>	<u>Improved</u>	<u>Savings</u>	<u>Cash Incentive</u>
Total kWh	863,628	807,842	55,786	\$5,020.76
kW Input	196.7	184.0	12.7	
kW on-peak activity factor *			8.3	\$825.88
Acre Feet per Year	1,382.5			
kWh per Acre Foot	625	584	40	
Average Cost per Acre Foot	\$43.11	\$40.33	\$2.78	
Overall Plant Efficiency (%)	67.3	72.0		
Annual Total	\$59,598.97	\$55,749.16	\$3,849.81	\$5,846.65

(*The kW on-peak activity factor represents how the kW impacts the SCE system during on-peak periods as determined by SCE's agricultural and water pumping customers' average load profiles. By improving efficiency, your expected kW savings is 12.7 kW, and the savings used for incentive calculations is 65% of 12.7, or 8.3 kW.)

Case studies have shown that repairing, retrofitting, or replacing inefficient pumps can save energy and money, and may even help you avoid serious operational problems. For your business, this could mean the following:

- **Improved Plant Efficiency:** Your OPE can be improved from 67.3% to 72.0%.
- **Lower Energy Costs:** Based on the test data, your past energy usage, and your current rate of TOU-PA-B-I, we estimate that you may save up to 55,786 kWh annually (which translates to a 24-ton decrease in CO₂ emissions). This may result in **energy cost savings of \$3,849.81**.
- **Cash Incentive:** Through the retrofit and installation of more energy-efficient equipment, you have the potential to receive an incentive of \$0.09 per kWh and \$100 per on-peak activity factored kW reduced, courtesy of SCE's Customized Efficiency Program. Based on your estimated kWh and kW, you would be eligible for a **Potential Cash Incentive of \$5,846.65**, capped at 50% of your project cost. (See contract for details.)

If you are interested in an incentive for this pump, please contact **Caroline Lee** at (760)951-3210 to complete a project application. All applicants must receive a written approval authorization **before** implementing any project; failure to comply will result in forfeiture of incentive funding.

We encourage you to review your results and take advantage of SCE's energy efficiency expertise and incentives. Visit www.sce.com/rebatesandsavings, or give us a call and let us know how we can be of further service to you.

Sincerely,

Southern California Edison

75th St. East

well #8



75th St. East

meter # 256000-182132
Lakes N. well

APN - 3382-01701412000 06

well #9



75th East Ave. H

meter # 12347N-18354
Lake Big well

APN 3382 018 0251200056

Ave H-8 Street

LAKE
RANCH

70th St. East

20

APN 3382 018 0131200020
well #11

meter # 24407466
Lakes E. well

well #10



75th East Ave. H

meter # 24407466
Lake middle well

APN - 3382 017 0151200096

Ave. I Street



November 30, 2012

NICK VAN DAM
HIGH DESERT DAIRY
9753 EAST AVENUE F-8
LANCASTER, CA 93535

PUMPING COST ANALYSIS, Plant: LAKES N WELL #8
Location: 75TH ST EAST HP: 75
Cust #: 0-000-4753 Serv. Acct. #: 026-9261-82
Meter: 256000-182132 Pump Ref. #: 10539

The following energy efficiency analysis is presented as an aid to your cost accounting. This is an estimate based on the conditions present during the Edison pump test performed on November 28, 2012, billing history for the past 12 months, and your current rate of TOU-PA-B-I.

	<u>Existing</u>
Total kWh	168,012
kW Input	68.3
kWh per Acre Foot	730
Acre Feet per Year	230.1
Average Cost per kWh	\$0.09
Average Cost per Acre Foot	\$67.19
<hr/>	
Total Annual Cost	\$15,460.46

It is sincerely hoped that this information will prove helpful to you, and that your concerns over maintaining optimum pumping efficiency will be continued. If you have any questions regarding this report, please contact RICK KOCH at (805)654-7312.

RUSS JOHNSON
Manager
Hydraulic Services

November 30, 2012

NICK VAN DAM
HIGH DESERT DAIRY
9753 EAST AVENUE F-8
LANCASTER, CA 93535

HYDRAULIC TEST RESULTS, Plant: LAKES N WELL #8

Location: 75TH ST EAST HP: 75
Cust #: 0-000-4753 Serv. Acct. #: 026-9261-82
Meter: 256000-182132 Pump Ref. #: 10539

In accordance with your request, an energy efficiency test was performed on your turbine well pump on November 28, 2012. If you have any questions regarding the results which follow, please contact RICK KOCH at (805)654-7312.

Equipment

Pump: PEERL No: 86079
Motor: GE No: DRJ425341

Results

Discharge Pressure, PSI	57.5
Standing Water Level, Feet	208.6
Drawdown, Feet	
Discharge Head, Feet	132.8
Pumping Water Level, Feet	
Total Head, Feet	
Capacity, GPM	508
GPM per Foot Drawdown	
Acre Feet Pumped in 24 Hours	2.245
kW Input to Motor	68.3
HP Input to Motor	91.6
Motor Load (%)	112.1
Measured Speed of Pump, RPM	1,778
kWh per Acre Foot	730
Overall Plant Efficiency (%)	

We were unable to measure the water levels with our sounder line and the air line is inoperative or missing. Therefore, we are unable to determine the total pumping head and overall plant efficiency. The standing level was measured down through the pump column. This pump is operating inefficiently. The inefficiency is most likely caused by pump wear, the failure of the pump design to meet existing conditions, or a combination of both. 3 lines were open for this test.

RUSS JOHNSON
Manager
Hydraulic Services

November 30, 2012

NICK VAN DAM
HIGH DESERT DAIRY
9753 EAST AVENUE F-8
LANCASTER, CA 93535

HYDRAULIC TEST RESULTS, Plant: LAKE BIG WELL #9
Location: 7361 E. AVENUE H HP: 350
Cust #: 0-000-4753 Serv. Acct. #: 029-8297-95
Meter: V349N-18354 Pump Ref. #: 25303

In accordance with your request, an energy efficiency test was performed on your turbine well pump on November 28, 2012. If you have any questions regarding the results which follow, please contact RICK KOCH at (805)654-7312.

Equipment		
Pump:	PEERL	No: NO PLATE
Motor:	US	No: 82001376001R05

Results

Discharge Pressure, PSI	72.2
Standing Water Level, Feet	259.9
Drawdown, Feet	27.1
Discharge Head, Feet	166.8
Pumping Water Level, Feet	287.0
Total Head, Feet	453.8
Capacity, GPM	2,092
GPM per Foot Drawdown	77.2
Acre Feet Pumped in 24 Hours	9.247
kW Input to Motor	271.2
HP Input to Motor	363.7
Motor Load (%)	98.2
Measured Speed of Pump, RPM	1,786
Customer Meter, GPM	1,956
kWh per Acre Foot	704
Overall Plant Efficiency (%)	65.9

13 lines were open for this test.

RUSS JOHNSON
Manager
Hydraulic Services

November 30, 2012

NICK VAN DAM
HIGH DESERT DAIRY
9753 EAST AVENUE F-8
LANCASTER, CA 93535

PUMPING COST ANALYSIS, Plant: LAKE BIG WELL #9
Location: 7361 E. AVENUE H HP: 350
Cust #: 0-000-4753 Serv. Acct. #: 029-8297-95
Meter: V349N-18354 Pump Ref. #: 25303

The following energy efficiency analysis is presented as an aid to your cost accounting. This is an estimate based on the conditions present during the Edison pump test performed on November 28, 2012, billing history for the past 12 months, and your current rate of TOU-PA-B-I.

Assuming that water requirements will be the same as for the past year, and all operating conditions (annual hours of operation, head above, and water pumping level) will remain the same as they were at the time of the pump test, it is estimated that:

1. Overall plant efficiency can be improved from 65.9% to 72.0%.
2. This can save you up to 83,258 kWh and \$6,541.59 annually.
3. These kWh savings translate to a 36-ton decrease in CO₂ emissions.

	Plant Efficiency		
	Existing	Improved	Savings
Total kWh	985,836	902,578	83,258
kW Input	271.2	248.3	22.9
kWh per Acre Foot	704	645	59
Acre Feet per Year	1,400.3		
Average Cost per kWh	\$0.08		
Average Cost per Acre Foot	\$55.32	\$50.64	\$4.67
Overall Plant Efficiency (%)	65.9	72.0	
Total Annual Cost	\$77,457.13	\$70,915.55	\$6,541.59

It is sincerely hoped that this information will prove helpful to you, and that your concerns over maintaining optimum pumping efficiency will be continued. If you have any questions regarding this report, please contact RICK KOCH at (805)654-7312.

RUSS JOHNSON
Manager
Hydraulic Services



Save Energy, Save Money. . . Your test results show that you can!

November 30, 2012

NICK VAN DAM
HIGH DESERT DAIRY
9753 EAST AVENUE F-8
LANCASTER, CA 93535

PUMPING COST ANALYSIS, Plant: LAKE BIG WELL #9
Location: 7361 E. AVENUE H HP: 350
Cust #: 0-000-4753 Serv. Acct. #: 029-8297-95
Meter: V349N-18354 Pump Ref. #: 25303

Dear SCE Customer:

Helping California businesses save energy and money is a major goal at SCE. As you know, our Technical Specialist performed a free energy efficiency test on one or more pumps at your facility on November 28, 2012. We thank you for the opportunity to provide this service, and appreciate your interest in the performance of your pumps.

The results of the testing, shown in the table below, indicate that the pump listed above has the potential for improved Overall Plant Efficiency (OPE), lower energy costs, and a cash incentive.

	Projected Incentive, Energy, and Cost Savings			
	<u>Existing</u>	<u>Improved</u>	<u>Savings</u>	<u>Cash Incentive</u>
Total kWh	985,836	902,578	83,258	\$7,493.23
kWh Input	271.2	248.3	22.9	
kW on-peak activity factor *			14.9	\$1,488.76
Acre Feet per Year	1,400.3			
kWh per Acre Foot	704	645	59	
Average Cost per Acre Foot	\$55.32	\$50.64	\$4.67	
Overall Plant Efficiency (%)	65.9	72.0		
Annual Total	\$77,457.13	\$70,915.55	\$6,541.59	\$8,981.99

(*The kW on-peak activity factor represents how the kW impacts the SCE system during on-peak periods as determined by SCE's agricultural and water pumping customers' average load profiles. By improving efficiency, your expected kW savings is 22.9 kW, and the savings used for incentive calculations is 65% of 22.9, or 14.9 kW.)

Case studies have shown that repairing, retrofitting, or replacing inefficient pumps can save energy and money, and may even help you avoid serious operational problems. For your business, this could mean the following:

- **Improved Plant Efficiency:** Your OPE can be improved from 65.9% to 72.0%.
- **Lower Energy Costs:** Based on the test data, your past energy usage, and your current rate of TOU-PA-B-I, we estimate that you may save up to 83,258 kWh annually (which translates to a 36-ton decrease in CO₂ emissions). This may result in energy cost savings of \$6,541.59.
- **Cash Incentive:** Through the retrofit and installation of more energy-efficient equipment, you have the potential to receive an incentive of \$0.09 per kWh and \$100 per on-peak activity factored kW reduced, courtesy of SCE's Customized Efficiency Program. Based on your estimated kWh and kW, you would be eligible for a Potential Cash Incentive of \$8,981.99, capped at 50% of your project cost. (See contract for details.)

If you are interested in an incentive for this pump, please contact **Caroline Lee** at (760)951-3210 to complete a project application. All applicants must receive a written approval authorization before implementing any project; failure to comply will result in forfeiture of incentive funding.

We encourage you to review your results and take advantage of SCE's energy efficiency expertise and incentives. Visit www.sce.com/rebatesandsavings, or give us a call and let us know how we can be of further service to you.

Sincerely,

Southern California Edison

November 30, 2012

NICK VAN DAM
HIGH DESERT DAIRY
9753 EAST AVENUE F-8
LANCASTER, CA 93535

HYDRAULIC TEST RESULTS, Plant: LAKE MIDDLE WL #10
Location: 7505 E AVENUE I HP: 125
Cust #: 0-000-4753 Serv. Acct. #: 022-8729-98
Meter: 3412M-7385 Pump Ref. #: 25943

In accordance with your request, an energy efficiency test was performed on your turbine well pump on November 28, 2012. If you have any questions regarding the results which follow, please contact RICK KOCH at (805)654-7312.

Equipment

Pump:	N/A	No:	NO PLATE
Motor:	GE	No:	97311

Results

Discharge Pressure, PSI	55.7
Standing Water Level, Feet	249.2
Drawdown, Feet	98.2
Discharge Head, Feet	128.7
Pumping Water Level, Feet	347.4
Total Head, Feet	476.1
Capacity, GPM	776
GPM per Foot Drawdown	7.9
Acre Feet Pumped in 24 Hours	3.430
kW Input to Motor	115.5
HP Input to Motor	154.9
Motor Load (%)	114.4
Measured Speed of Pump, RPM	1,780
Customer Meter, GPM	799
kWh per Acre Foot	808
Overall Plant Efficiency (%)	60.2

RUSS JOHNSON
Manager
Hydraulic Services



**Save Energy,
Save Money...
Your test results show that you can!**

November 30, 2012

NICK VAN DAM
HIGH DESERT DAIRY
9753 EAST AVENUE F-8
LANCASTER, CA 93535

PUMPING COST ANALYSIS, Plant: LAKE MIDDLE WL #10
Location: 7505 E AVENUE I HP: 125
Cust #: 0-000-4753 Serv. Acct. #: 022-8729-98
Meter: 3412M-7385 Pump Ref. #: 25943

Dear SCE Customer:

Helping California businesses save energy and money is a major goal at SCE. As you know, our Technical Specialist performed a free energy efficiency test on one or more pumps at your facility on November 28, 2012. We thank you for the opportunity to provide this service, and appreciate your interest in the performance of your pumps.

The results of the testing, shown in the table below, indicate that the pump listed above has the potential for improved Overall Plant Efficiency (OPE), lower energy costs, and a cash incentive.

	Projected Incentive, Energy, and Cost Savings			
	<u>Existing</u>	<u>Improved</u>	<u>Savings</u>	<u>Cash Incentive</u>
Total kWh	310,848	271,364	39,484	\$3,553.52
kW Input	115.5	100.8	14.7	
kW on-peak activity factor *			9.5	\$953.59
Acre Feet per Year	384.6			
kWh per Acre Foot	808	706	103	
Average Cost per Acre Foot	\$67.50	\$58.93	\$8.57	
Overall Plant Efficiency (%)	60.2	69.0		
Annual Total	\$25,958.92	\$22,661.64	\$3,297.27	\$4,507.11

(*The kW on-peak activity factor represents how the kW impacts the SCE system during on-peak periods as determined by SCE's agricultural and water pumping customers' average load profiles. By improving efficiency, your expected kW savings is 14.7 kW, and the savings used for incentive calculations is 65% of 14.7, or 9.5 kW.)

Case studies have shown that repairing, retrofitting, or replacing inefficient pumps can save energy and money, and may even help you avoid serious operational problems. For your business, this could mean the following:

- **Improved Plant Efficiency:** Your OPE can be improved from 60.2% to 69.0%.
- **Lower Energy Costs:** Based on the test data, your past energy usage, and your current rate of TOU-PA-B-I, we estimate that you may save up to 39,484 kWh annually (which translates to a 17-ton decrease in CO₂ emissions). This may result in energy cost savings of \$3,297.27.
- **Cash Incentive:** Through the retrofit and installation of more energy-efficient equipment, you have the potential to receive an incentive of \$0.09 per kWh and \$100 per on-peak activity factored kW reduced, courtesy of SCE's Customized Efficiency Program. Based on your estimated kWh and kW, you would be eligible for a Potential Cash Incentive of \$4,507.11, capped at 50% of your project cost. (See contract for details.)

If you are interested in an incentive for this pump, please contact **Caroline Lee** at (760)951-3210 to complete a project application. All applicants must receive a **written approval authorization before** implementing any project; failure to comply will result in forfeiture of incentive funding.

We encourage you to review your results and take advantage of SCE's energy efficiency expertise and incentives. Visit www.sce.com/rebatesandsavings, or give us a call and let us know how we can be of further service to you.

Sincerely,

Southern California Edison

November 30, 2012

NICK VAN DAM
HIGH DESERT DAIRY
9753 EAST AVENUE F-8
LANCASTER, CA 93535

PUMPING COST ANALYSIS, Plant: LAKE MIDDLE WL #12
Location: 7505 E AVENUE I HP: 125
Cust #: 0-000-4753 Serv. Acct. #: 022-8729-98
Meter: 3412M-7385 Pump Ref. #: 25943

The following energy efficiency analysis is presented as an aid to your cost accounting. This is an estimate based on the conditions present during the Edison pump test performed on November 28, 2012, billing history for the past 12 months, and your current rate of TOU-PA-B-I.

Assuming that water requirements will be the same as for the past year, and all operating conditions (annual hours of operation, head above, and water pumping level) will remain the same as they were at the time of the pump test, it is estimated that:

1. Overall plant efficiency can be improved from 60.2% to 69.0%.
2. This can save you up to 39,484 kWh and \$3,297.27 annually.
3. These kWh savings translate to a 17-ton decrease in CO₂ emissions.

	<u>Existing</u>	<u>Plant Efficiency Improved</u>	<u>Savings</u>
Total kWh	310,848	271,364	39,484
kW Input	115.5	100.8	14.7
kWh per Acre Foot	808	706	103
Acre Feet per Year	384.6		
Average Cost per kWh	\$0.08		
Average Cost per Acre Foot	\$67.50	\$58.93	\$8.57
Overall Plant Efficiency (%)	60.2	69.0	
Total Annual Cost	\$25,958.92	\$22,661.64	\$3,297.27

It is sincerely hoped that this information will prove helpful to you, and that your concerns over maintaining optimum pumping efficiency will be continued. If you have any questions regarding this report, please contact RICK KOCH at (805)654-7312.

RUSS JOHNSON
Manager
Hydraulic Services

November 30, 2012

NICK VAN DAM
HIGH DESERT DAIRY
9753 EAST AVENUE F-8
LANCASTER, CA 93535

PUMPING COST ANALYSIS, Plant: LAKES E WELL # 11
Location: 7435 E AVENUE I HP: 125
Cust #: 0-000-4753 Serv. Acct. #: 022-9335-87
Meter: 345M-6166 Pump Ref. #: 10537

The following energy efficiency analysis is presented as an aid to your cost accounting. This is an estimate based on the conditions present during the Edison pump test performed on November 28, 2012, billing history for the past 12 months, and your current rate of TOU-PA-B-I.

Assuming that water requirements will be the same as for the past year, and all operating conditions (annual hours of operation, head above, and water pumping level) will remain the same as they were at the time of the pump test, it is estimated that:

1. Overall plant efficiency can be improved from 44.7% to 69.0%.
2. This can save you up to 102,373 kWh and \$9,269.90 annually.
3. These kWh savings translate to a 45-ton decrease in CO₂ emissions.

	Existing	Plant Efficiency Improved	Savings
Total kWh	290,976	188,603	102,373
kW Input	90.5	58.7	31.8
kWh per Acre Foot	960	622	338
Acre Feet per Year	303.1		
Average Cost per kWh	\$0.09		
Average Cost per Acre Foot	\$86.92	\$56.34	\$30.58
Overall Plant Efficiency (%)	44.7	69.0	
<hr/>			
Total Annual Cost	\$26,347.88	\$17,077.98	\$9,269.90

It is sincerely hoped that this information will prove helpful to you, and that your concerns over maintaining optimum pumping efficiency will be continued. If you have any questions regarding this report, please contact RICK KOCH at (805)654-7312.

RUSS JOHNSON
Manager
Hydraulic Services



**Save Energy,
Save Money...
Your test results show that you can!**

November 30, 2012

NICK VAN DAM
HIGH DESERT DAIRY
9753 EAST AVENUE F-8
LANCASTER, CA 93535

PUMPING COST ANALYSIS, Plant: LAKES E WELL
Location: 7435 E AVENUE I HP: 125
Cust #: 0-000-4753 Serv. Acct. #: 022-9335-87
Meter: 345M-6166 Pump Ref. #: 10537

Dear SCE Customer:

Helping California businesses save energy and money is a major goal at SCE. As you know, our Technical Specialist performed a free energy efficiency test on one or more pumps at your facility on November 28, 2012. We thank you for the opportunity to provide this service, and appreciate your interest in the performance of your pumps.

The results of the testing, shown in the table below, indicate that the pump listed above has the potential for improved Overall Plant Efficiency (OPE), lower energy costs, and a cash incentive.

	Projected Incentive, Energy, and Cost Savings			
	Existing	Improved	Savings	Cash Incentive
Total kWh	290,976	188,603	102,373	\$9,213.60
kW Input	90.5	58.7	31.8	
kW on-peak activity factor *			20.7	\$2,069.62
Acre Feet per Year	303.1			
kWh per Acre Foot	960	622	338	
Average Cost per Acre Foot	\$86.92	\$56.34	\$30.58	
Overall Plant Efficiency (%)	44.7	69.0		
Annual Total	\$26,347.88	\$17,077.98	\$9,269.90	\$11,283.22

(*The kW on-peak activity factor represents how the kW impacts the SCE system during on-peak periods as determined by SCE's agricultural and water pumping customers' average load profiles. By improving efficiency, your expected kW savings is 31.8 kW, and the savings used for incentive calculations is 65% of 31.8, or 20.7 kW.)

Case studies have shown that repairing, retrofitting, or replacing inefficient pumps can save energy and money, and may even help you avoid serious operational problems. For your business, this could mean the following:

- **Improved Plant Efficiency:** Your OPE can be improved from 44.7% to 69.0%.
- **Lower Energy Costs:** Based on the test data, your past energy usage, and your current rate of TOU-PA-B-I, we estimate that you may save up to 102,373 kWh annually (which translates to a 45-ton decrease in CO₂ emissions). This may result in energy cost savings of \$9,269.90.
- **Cash Incentive:** Through the retrofit and installation of more energy-efficient equipment, you have the potential to receive an incentive of \$0.09 per kWh and \$100 per on-peak activity factored kW reduced, courtesy of SCE's Customized Efficiency Program. Based on your estimated kWh and kW, you would be eligible for a Potential Cash Incentive of \$11,283.22, capped at 50% of your project cost. (See contract for details.)

If you are interested in an incentive for this pump, please contact **Caroline Lee** at (760)951-3210 to complete a project application. All applicants must receive a written approval authorization before implementing any project; failure to comply will result in forfeiture of incentive funding.

We encourage you to review your results and take advantage of SCE's energy efficiency expertise and incentives. Visit www.sce.com/rebatesandsavings, or give us a call and let us know how we can be of further service to you.

Sincerely,

Southern California Edison

November 30, 2012

NICK VAN DAM
HIGH DESERT DAIRY
9753 EAST AVENUE F-8
LANCASTER, CA 93535

HYDRAULIC TEST RESULTS, Plant: LAKES E WELL #11
Location: 7435 E AVENUE I HP: 125
Cust #: 0-000-4753 Serv. Acct. #: 022-9335-87
Meter: 345M-6166 Pump Ref. #: 10537

In accordance with your request, an energy efficiency test was performed on your turbine well pump on November 28, 2012. If you have any questions regarding the results which follow, please contact RICK KOCH at (805)654-7312.

Equipment

Pump:	N/A	No:	NO PLATE
Motor:	GE	No:	JDJ918141

Results

Discharge Pressure, PSI	62.5
Standing Water Level, Feet	249.1
Drawdown, Feet	26.3
Discharge Head, Feet	144.4
Pumping Water Level, Feet	275.4
Total Head, Feet	419.8
Capacity, GPM	512
GPM per Foot Drawdown	19.5
Acre Feet Pumped in 24 Hours	2.263
kW Input to Motor	90.5
HP Input to Motor	121.4
Motor Load (%)	89.6
Measured Speed of Pump, RPM	1,783
Customer Meter, GPM	592
kWh per Acre Foot	960
Overall Plant Efficiency (%)	44.7

This pump is operating inefficiently. The inefficiency is most likely caused by pump wear, the failure of the pump design to meet existing conditions, or a combination of both. Please see the attached pumping cost analysis for possible savings from pump replacement. 3 lines were open for this test.

RUSS JOHNSON
Manager
Hydraulic Services

100th Street East

Ave J Street



Ave. I-8 Street

Groven
Ranch

well #12



44770 95th St. East

meter # 3412M-1260

Groven well

APN 3376-009-009

95th Street East

Ave. I Street



**Save Energy,
Save Money. . .
Your test results show that you can!**

December 7, 2012

NICK VAN DAM
9753 EAST AVENUE F-8
LANCASTER, CA 93535

PUMPING COST ANALYSIS, Plant: GROVEN WELL #12
Location: 44770 95TH ST EAST HP: 125
Cust #: 0-000-4753 Serv. Acct. #: 037-0456-09
Meter: 3412M-1260 Pump Ref. #: 18545

Dear SCE Customer:

Helping California businesses save energy and money is a major goal at SCE. As you know, our Technical Specialist performed a free energy efficiency test on one or more pumps at your facility on December 5, 2012. We thank you for the opportunity to provide this service, and appreciate your interest in the performance of your pumps.

The results of the testing, shown in the table below, indicate that the pump listed above has the potential for improved Overall Plant Efficiency (OPE), lower energy costs, and a cash incentive.

	Projected Incentive, Energy, and Cost Savings			
	<u>Existing</u>	<u>Improved</u>	<u>Savings</u>	<u>Cash Incentive</u>
Total kWh	358,104	282,159	75,945	\$6,835.08
kW Input	101.0	79.6	21.4	
kW on-peak activity factor *			13.9	\$1,392.28
Acre Feet per Year	450.5			
kWh per Acre Foot	795	626	169	
Average Cost per Acre Foot	\$65.00	\$51.22	\$13.79	
Overall Plant Efficiency (%)	54.4	69.0		
Annual Total	\$29,282.16	\$23,072.11	\$6,210.05	\$8,227.36

(*The kW on-peak activity factor represents how the kW impacts the SCE system during on-peak periods as determined by SCE's agricultural and water pumping customers' average load profiles. By improving efficiency, your expected kW savings is 21.4 kW, and the savings used for incentive calculations is 65% of 21.4, or 13.9 kW.)

Case studies have shown that repairing, retrofitting, or replacing inefficient pumps can save energy and money, and may even help you avoid serious operational problems. For your business, this could mean the following:

- **Improved Plant Efficiency:** Your OPE can be improved from 54.4% to 69.0%.
- **Lower Energy Costs:** Based on the test data, your past energy usage, and your current rate of TOU-P-B-I, we estimate that you may save up to 75,945 kWh annually (which translates to a 33-ton decrease in CO₂ emissions). This may result in energy cost savings of \$6,210.05.
- **Cash Incentive:** Through the retrofit and installation of more energy-efficient equipment, you have the potential to receive an incentive of \$0.09 per kWh and \$100 per on-peak activity factored kW reduced, courtesy of SCE's Customized Efficiency Program. Based on your estimated kWh and kW, you would be eligible for a Potential Cash Incentive of \$8,227.36, capped at 50% of your project cost. (See contract for details.)

If you are interested in an incentive for this pump, please contact **Caroline Lee** at (760)951-3210 to complete a project application. All applicants must receive a written approval authorization before implementing any project; failure to comply will result in forfeiture of incentive funding.

We encourage you to review your results and take advantage of SCE's energy efficiency expertise and incentives. Visit www.sce.com/rebatesandsavings, or give us a call and let us know how we can be of further service to you.

Sincerely,

Southern California Edison

December 7, 2012

NICK VAN DAM
9753 EAST AVENUE F-8
LANCASTER, CA 93535

well #12
PUMPING COST ANALYSIS, Plant: GROVEN WELL
Location: 44770 95TH ST EAST HP: 125
Cust #: 0-000-4753 Serv. Acct. #: 037-0456-09
Meter: 3412M-1260 Pump Ref. #: 18545

The following energy efficiency analysis is presented as an aid to your cost accounting. This is an estimate based on the conditions present during the Edison pump test performed on December 5, 2012, billing history for the past 12 months, and your current rate of TOU-P-B-I.

Assuming that water requirements will be the same as for the past year, and all operating conditions (annual hours of operation, head above, and water pumping level) will remain the same as they were at the time of the pump test, it is estimated that:

1. Overall plant efficiency can be improved from 54.4% to 69.0%.
2. This can save you up to 75,945 kWh and \$6,210.05 annually.
3. These kWh savings translate to a 33-ton decrease in CO₂ emissions.

	Existing	Plant Efficiency Improved	Savings
Total kWh	358,104	282,159	75,945
kW Input	101.0	79.6	21.4
kWh per Acre Foot	795	626	169
Acre Feet per Year	450.5		
Average Cost per kWh	\$0.08		
Average Cost per Acre Foot	\$65.00	\$51.22	\$13.79
Overall Plant Efficiency (%)	54.4	69.0	
Total Annual Cost	\$29,282.16	\$23,072.11	\$6,210.05

It is sincerely hoped that this information will prove helpful to you, and that your concerns over maintaining optimum pumping efficiency will be continued. If you have any questions regarding this report, please contact RICK KOCH at (805)654-7312.

RUSS JOHNSON
Manager
Hydraulic Services

December 7, 2012

NICK VAN DAM
9753 EAST AVENUE F-8
LANCASTER, CA 93535

well #12
HYDRAULIC TEST RESULTS, Plant: GROVEN WELL
Location: 44770 95TH ST EAST HP: 125
Cust #: 0-000-4753 Serv. Acct. #: 037-0456-09
Meter: 3412M-1260 Pump Ref. #: 18545

In accordance with your request, an energy efficiency test was performed on your turbine well pump on December 5, 2012. If you have any questions regarding the results which follow, please contact RICK KOCH at (805)654-7312.

Equipment		
Pump:	PEERL	No: NO PLATE
Motor:	N/A	No: NO PLATE

Results

Discharge Pressure, PSI	49.2
Standing Water Level, Feet	271.5
Drawdown, Feet	37.4
Discharge Head, Feet	113.7
Pumping Water Level, Feet	308.9
Total Head, Feet	422.6
Capacity, GPM	690
GPM per Foot Drawdown	18.4
Acre Feet Pumped in 24 Hours	3.050
kW Input to Motor	101.0
HP Input to Motor	135.4
Motor Load (%)	100.0
Measured Speed of Pump, RPM	1,785
kWh per Acre Foot	795
Overall Plant Efficiency (%)	54.4

Test #1 was performed with 5 lines open.

RUSS JOHNSON
Manager
Hydraulic Services

Ave. H ST.

APN

3382 017 014 12000 06

LAKE
RANCH

APN

3382 018 025 12000 56

APN

3382 017 016 12000 66

Ave. H-8 ST.

75th ST. East

APN

3382 024 015 12000 56

APN

3382 018 028 12000 76

APN

3382 024 016 12000 46

APN

3382 017 015 12000 96

APN

3382 018 025 12000 16

70th ST. East

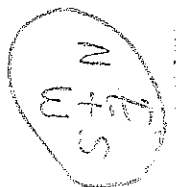

Ave. I ST.

2012

ANNUAL PROPERTY TAX BILL

201

CITIES, COUNTY, SCHOOLS AND ALL OTHER TAXING AGENCIES IN LOS ANGELES COUNTY
SECURED PROPERTY TAX FOR FISCAL YEAR JULY 1, 2012 TO JUNE 30, 2013

MARK J. SALADINO, TREASURER AND TAX COLLECTOR

FOR ASSISTANCE CALL 1(213) 974-2111 OR 1(888) 807-2111, ON THE WEB AT www.lacountypropertytax.com

PROPERTY IDENTIFICATION

ASSESSOR'S ID. NO.: 3382 017 014 12 000
 OWNER OF RECORD AS OF JANUARY 1, 2012
 SAME AS BELOW

MAILING ADDRESS

VANDAM, CRIAG ET AL
 VANDAM, GARY L AND DEBBIE
 7316 W AVENUE D8
 LANCASTER CA 93536-8815

ELECTRONIC FUND TRANSFER (EFT) NUMBER

ID#: 19 3382 017 014 9- YEAR: 12 SEQUENCE: 000 6
 PIN: 918756

For American Express, Mastercard and Visa payments call 1(888) 473-0835
 and have available the EFT number listed above. Service fees will be charged.

SPECIAL INFORMATION

PROPERTY LOCATION AND/OR PROPERTY DESCRIPTION

VAC/AVE H/VIC 75 STE ROOSEVELT
 39.09 ACS BEING EX OF ST NE 1/4 OF NW
 1/4 OF SEC 12 T 7N R 11W

ASSESSOR'S REGIONAL OFFICE

REGION #24 INDEX: TRA: 03447
 NORTH DISTRICT OFFICE
 13800 BALBOA BLVD.
 SYLMAR CA 91342
 (818) 833-6000

ACCT. NO.: PRINT NO.: 1471253 BILL ID.:

DETAIL OF TAXES DUE FOR

ASSESSOR'S ID. NO.

CK

3382 017 014 12 000 06

AGENCY	AGENCY PHONE NO.	RATE	AMOUNT
GENERAL TAX LEVY			
ALL AGENCIES		1.000000 \$	1,314.41
VOTED INDEBTEDNESS			
SPECIAL WATER		.070490 \$	92.66
COMMUNITY COLLEGE		.029489	38.76
HIGH SCHOOLS		.030747	40.41
ELEM SCHOOLS		.083022	109.13
DIRECT ASSESSMENTS			
COUNTY PARK DIST	(213) 738-2983	\$	84.23
COUNTY LIBRARY	(562) 940-6954		28.61
LA CO FIRE DEPT	(323) 881-6151		41.11

TOTAL TAXES DUE

\$1,749.3

FIRST INSTALLMENT TAXES DUE NOV. 1, 2012

\$874.7

SECOND INSTALLMENT TAXES DUE FEB. 1, 2013

\$874.6

VALUATION INFORMATION

ROLL YEAR 12-13	CURRENT ASSESSED VALUE	TAXABLE VALUE
LAND	131,448	131,448
IMPROVEMENTS		

TOTAL
 LESS EXEMPTION: 131,448

NET TAXABLE VALUE 131,448

ANY RETURNED PAYMENT MAY BE SUBJECT TO A FEE UP TO \$50.00.

DETACH AND MAIL THIS STUB WITH YOUR 2ND INSTALLMENT PAYMENT
 DO NOT INCLUDE NOTES WITH YOUR PAYMENT
 DO NOT STAPLE, TAPE OR CLIP PAYMENT STUB OR CHECK

ANNUAL

2012

FOR MAILING ADDRESS CHANGE
 PLEASE MARK BOX BELOW AND
 COMPLETE FORM ON REVERSE SIDE
 OF THIS PAYMENT COUPON.

VANDAM, CRIAG ET AL
 7316 W AVENUE D8
 LANCASTER CA 93536-8815

ASSESSOR'S ID. NO.

CK

PK

3382 017 014 12 000 06

2

2ND INSTALLMENT DUE

INDICATE AMOUNT PAID

\$874.69

PAYMENT DUE 02/01/13

IF NOT RECEIVED OR POSTMARKED BY 04/10/13

REMIT AMOUNT OF \$972.15

MAKE PAYMENT PAYABLE TO:

Please write the ASSESSOR'S ID. NO.
 on the lower left corner of your payment.

96073

LOS ANGELES COUNTY TAX COLLECTOR

P.O. BOX 54018

LOS ANGELES, CA 90054-0018

13712000633820170140000087467000008731507220430
 HDD000168

ND

2012

ANNUAL PROPERTY TAX BILL

2012

CITIES, COUNTY, SCHOOLS AND ALL OTHER TAXING AGENCIES IN LOS ANGELES COUNTY
SECURED PROPERTY TAX FOR FISCAL YEAR JULY 1, 2012 TO JUNE 30, 2013

MARK J. SALADINO, TREASURER AND TAX COLLECTOR

FOR ASSISTANCE CALL 1(213) 974-2111 OR 1(888) 807-2111, ON THE WEB AT www.lacountypropertytax.com

ASSESSOR'S ID. NO.

CK

DETAIL OF TAXES DUE FOR

3382 018 025 12 000 56

PROPERTY IDENTIFICATION

ASSESSOR'S ID. NO.: 3382 018 025 12 000
 OWNER OF RECORD AS OF JANUARY 1, 2012
 SAME AS BELOW

MAILING ADDRESS

VANDAM, CRAIG AND MARTA TRS ET AL
 VAN DAM FAMILY TRUST AND
 VAN DAM, GARY L AND DEBBIE
 7316 W AVENUE D8
 LANCASTER CA 93536

AGENCY	AGENCY PHONE NO.	RATE	AMOUNT
GENERAL TAX LEVY			
ALL AGENCIES		1.000000 \$	1,049.25
VOTED INDEBTEDNESS			
SPECIAL WATER		.070490 \$	73.96
COMMUNITY COLLEGE		.029489	30.94
HIGH SCHOOLS		.030747	32.26
ELEM SCHOOLS		.083022	87.11
DIRECT ASSESSMENTS			
COUNTY PARK DIST	(213) 738-2983	\$	84.23
LA CO FIRE DEPT	(323) 881-6151		41.11

ELECTRONIC FUND TRANSFER (EFT) NUMBER

ID#: 19 3382 018 025 4 YEAR: 12 SEQUENCE: 000 6
 PIN: 135575

For American Express, Mastercard and Visa payments call 1(888) 473-0835
 and have available the EFT number listed above. Service fees will be charged.

SPECIAL INFORMATION

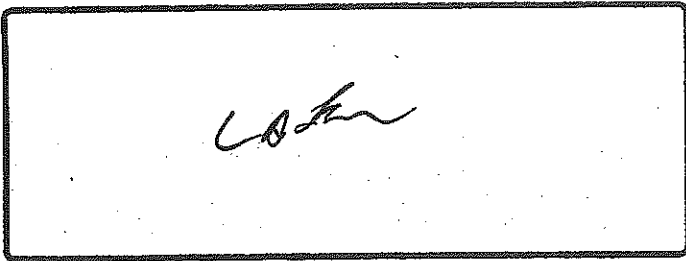

PROPERTY LOCATION AND/OR PROPERTY DESCRIPTION

VAC/AVE H8/VIC 72 STE ROOSEVELT
 NE 1/4 OF NW 1/4 OF SW 1/4 AND N 1/2
 OF NE 1/4 OF SW 1/4 OF
 SEC 12 T 7N R 11W

ASSESSOR'S REGIONAL OFFICE

REGION #24 INDEX: TRA: 03447
 NORTH DISTRICT OFFICE
 13800 BALBOA BLVD.
 SYLMAR CA 91342
 (818) 833-6000

ACCT. NO.: PRINT NO.: 1464253 BILL ID.:

TOTAL TAXES DUE

\$1,398.

FIRST INSTALLMENT TAXES DUE NOV. 1, 2012

\$699.

SECOND INSTALLMENT TAXES DUE FEB. 1, 2013

\$699.

VALUATION INFORMATION

ROLL YEAR 12-13	CURRENT ASSESSED VALUE	TAXABLE VALUE
LAND	104,925	104,925
IMPROVEMENTS		

TOTAL 104,925

LESS EXEMPTION:

NET TAXABLE VALUE 104,925

ANY RETURNED PAYMENT MAY BE SUBJECT TO A FEE UP TO \$50.00.

DETACH AND MAIL THIS STUB WITH YOUR 2ND INSTALLMENT PAYMENT
 DO NOT INCLUDE NOTES WITH YOUR PAYMENT
 DO NOT STAPLE, TAPE OR CLIP PAYMENT STUB OR CHECK

ANNUAL

2012

VANDAM, CRAIG AND MARTA TRS ET AL
 7316 W AVENUE D8
 LANCASTER CA 93536

ASSESSOR'S ID. NO.

CK

PK

3382 018 025 12 000 56 2

2ND INSTALLMENT DUE

INDICATE AMOUNT PAID

\$699.43

PAYMENT DUE 02/01/13
 IF NOT RECEIVED OR POSTMARKED BY 04/10/13
 REMIT AMOUNT OF \$779.37

MAKE PAYMENT PAYABLE TO:

Please write the ASSESSOR'S ID. NO.
 on the lower left corner of your payment.

LOS ANGELES COUNTY TAX COLLECTOR
 P.O. BOX 54018
 LOS ANGELES, CA 90054-0018

66512

13912000633820180250000069943000007793751220410

HDD000169

2ND

CITIES, COUNTY, SCHOOLS AND ALL OTHER TAXING AGENCIES IN LOS ANGELES COUNTY
SECURED PROPERTY TAX FOR FISCAL YEAR JULY 1, 2012 TO JUNE 30, 2013

MARK J. SALADINO, TREASURER AND TAX COLLECTOR

FOR ASSISTANCE CALL 1(213) 974-2111 OR 1(888) 807-2111, ON THE WEB AT www.lacountypropertytax.com

ASSESSOR'S ID. NO.

CK

DETAIL OF TAXES DUE FOR **3382 017 016 12 000 86**

PROPERTY IDENTIFICATION

ASSESSOR'S ID. NO.: 3382 017 016 12 000
 OWNER OF RECORD AS OF JANUARY 1, 2012
 SAME AS BELOW

MAILING ADDRESS

VAN DAM, CRAIG CO TR ET AL
 VAN DAM FAMILY TRUST AND
 VAN DAM, GARY L AND DEBBIE
 7316 W AVENUE D8
 LANCASTER CA 93536

AGENCY	AGENCY PHONE NO.	RATE	AMOUNT
GENERAL TAX LEVY			
ALL AGENCIES		1.000000 \$	1,314.4
VOTED INDEBTEDNESS			
SPECIAL WATER		.070490 \$	92.6
COMMUNITY COLLEGE		.029489	38.7
HIGH SCHOOLS		.030747	40.4
ELEM SCHOOLS		.083022	109.1
DIRECT ASSESSMENTS			
LA CO HAZ ABATE	(626) 575-5484	\$	42.4
COUNTY PARK DIST	(213) 738-2983		84.2
LA CO FIRE DEPT	(323) 881-6151		41.1

ELECTRONIC FUND TRANSFER (EFT) NUMBER

ID#: 19 3382 017 016 7 YEAR: 12 SEQUENCE: 000 6
 PIN: 020960

For American Express, Mastercard and Visa payments call 1(888) 473-0835
 and have available the EFT number listed above. Service fees will be charged.

SPECIAL INFORMATION

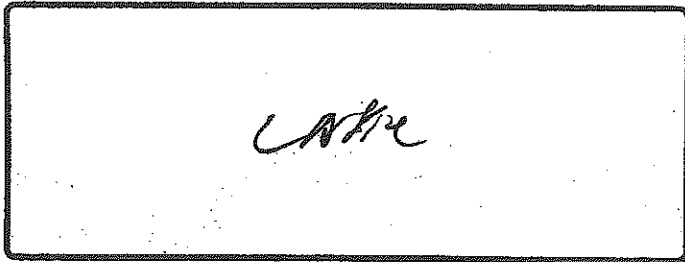

PROPERTY LOCATION AND/OR PROPERTY DESCRIPTION

VAC/70 STE/VIC AVE H8 ROOSEVELT
 39.09 MORE OR LESS ACS BEING EX OF ST
 SW 1/4 OF NW 1/4 OF
 SEC 12 T 7N R 11W

ASSESSOR'S REGIONAL OFFICE

REGION #24 INDEX: TRA: 03447
 NORTH DISTRICT OFFICE
 13800 BALBOA BLVD.
 SYLMAR CA 91342
 (818) 833-6000

ACCT. NO.: PRINT NO.: 1464252 BILL ID.:

TOTAL TAXES DUE

\$1,763.
 FIRST INSTALLMENT TAXES DUE NOV. 1, 2012 **\$881.**
 SECOND INSTALLMENT TAXES DUE FEB. 1, 2013 **\$881.**

VALUATION INFORMATION

ROLL YEAR 12-13	CURRENT ASSESSED VALUE	TAXABLE VALUE
LAND	131,448	131,448
IMPROVEMENTS		

TOTAL 131,44
 LESS EXEMPTION:
 NET TAXABLE VALUE 131,44

ANY RETURNED PAYMENT MAY BE SUBJECT TO A FEE UP TO \$50.00.

DETACH AND MAIL THIS STUB WITH YOUR 2ND INSTALLMENT PAYMENT
 DO NOT INCLUDE NOTES WITH YOUR PAYMENT
 DO NOT STAPLE, TAPE OR CLIP PAYMENT STUB OR CHECK



ANNUAL

2012

FOR MAILING ADDRESS CHANGE
 PLEASE MARK BOX BELOW AND
 COMPLETE FORM ON REVERSE SIDE
 OF THIS PAYMENT COUPON.

VAN DAM, CRAIG CO TR ET AL
 7316 W AVENUE D8
 LANCASTER CA 93536

ASSESSOR'S ID. NO.

CK PK
 3382 017 016 12 000 86 2

2ND INSTALLMENT DUE

INDICATE AMOUNT PAID

PAYMENT DUE 02/01/13 →
 IF NOT RECEIVED OR POSTMARKED BY 04/10/13
 REMIT AMOUNT OF \$979.77

\$881.61

MAKE PAYMENT PAYABLE TO:
 Please write the ASSESSOR'S ID. NO.
 on the lower left corner of your payment.

LOS ANGELES COUNTY TAX COLLECTOR
 P.O. BOX 54018
 LOS ANGELES, CA 90054-0018

96851

1371200063382017016000008616100000777786120410

HDD000170

2ND

CITIES, COUNTY, SCHOOLS AND ALL OTHER TAXING AGENCIES IN LOS ANGELES COUNTY
SECURED PROPERTY TAX FOR FISCAL YEAR JULY 1, 2012 TO JUNE 30, 2013

MARK J. SALADINO, TREASURER AND TAX COLLECTOR

FOR ASSISTANCE CALL 1(213) 974-2111 OR 1(888) 807-2111, ON THE WEB AT www.lacountypropertytax.com

ASSESSOR'S ID. NO.

CK

DETAIL OF TAXES DUE FOR **3382 024 015 12 000 56**

PROPERTY IDENTIFICATION

ASSESSOR'S ID. NO.: 3382 024 015 12 000

OWNER OF RECORD AS OF JANUARY 1, 2012

SAME AS BELOW

MAILING ADDRESS

VAN DAM, CRAIG CO TR ET AL
 VAN DAM FAMILY TRUST AND
 VAN DAM, GARY L AND DEBBIE
 7316 W AVENUE D 8
 LANCASTER CA 93536

AGENCY	AGENCY PHONE NO.	RATE	AMOUNT
GENERAL TAX LEVY			
ALL AGENCIES		1.000000 \$	92.19
VOTED INDEBTEDNESS			
SPECIAL WATER		.070490 \$	6.50
COMMUNITY COLLEGE		.029489	2.72
HIGH SCHOOLS		.030747	2.83
ELEM SCHOOLS		.083022	7.65
DIRECT ASSESSMENTS			
COUNTY PARK DIST	(213) 738-2983	\$	68.39
LA CO FIRE DEPT	(323) 881-6151		15.57

ELECTRONIC FUND TRANSFER (EFT) NUMBER

ID#: 19 3382 024 015 4 YEAR: 12 SEQUENCE: 000 6

PIN: 224765

For American Express, Mastercard and Visa payments call 1(888) 473-0835 and have available the EFT number listed above. Service fees will be charged.

SPECIAL INFORMATION

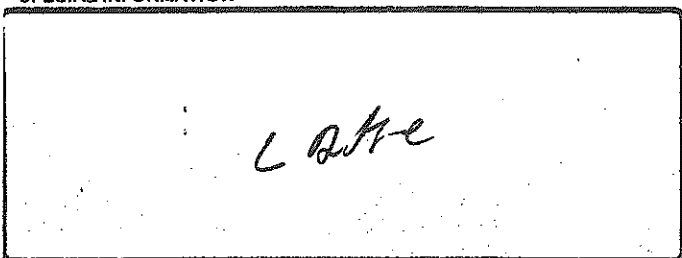

PROPERTY LOCATION AND/OR PROPERTY DESCRIPTION

VAC/COR 76 STE/VIC AVE H12 ROOSEVELT
 TRACT NO 30323 LOT 31

TOTAL TAXES DUE **\$195.8**
FIRST INSTALLMENT TAXES DUE NOV. 1, 2012 **\$97.8**
SECOND INSTALLMENT TAXES DUE FEB. 1, 2013 **\$97.8**

ASSESSOR'S REGIONAL OFFICE

REGION #24 INDEX:
 NORTH DISTRICT OFFICE
 13800 BALBOA BLVD.
 SYLMAR CA 91342
 (818) 833-6000

TRA: 03447

ACCT. NO.: PRINT NO.: 1464254 BILL ID.:

VALUATION INFORMATION		
ROLL YEAR 12-13	CURRENT ASSESSED VALUE	TAXABLE VALUE
LAND	9,219	9,219
IMPROVEMENTS		
TOTAL		9,219
LESS EXEMPTION:		
NET TAXABLE VALUE		9,219

ANY RETURNED PAYMENT MAY BE SUBJECT TO A FEE UP TO \$50.00.

DETACH AND MAIL THIS STUB WITH YOUR 2ND INSTALLMENT PAYMENT
 DO NOT INCLUDE NOTES WITH YOUR PAYMENT
 DO NOT STAPLE, TAPE OR CLIP PAYMENT STUB OR CHECK

ANNUAL

2012

FOR MAILING ADDRESS CHANGE
 PLEASE MARK BOX BELOW AND
 COMPLETE FORM ON REVERSE SIDE
 OF THIS PAYMENT COUPON.

VAN DAM, CRAIG CO TR ET AL
 7316 W AVENUE D 8
 LANCASTER CA 93536

ASSESSOR'S ID. NO.

CK

PK

3382 024 015 12 000 56

2

2ND INSTALLMENT DUE

INDICATE AMOUNT PAID

\$97.92

PAYMENT DUE 02/01/13

IF NOT RECEIVED OR POSTMARKED BY 04/10/13

REMIT AMOUNT OF \$117.71

MAKE PAYMENT PAYABLE TO:
 Please write the ASSESSOR'S ID. NO.
 on the lower left corner of your payment.

96550

LOS ANGELES COUNTY TAX COLLECTOR
 P.O. BOX 54018
 LOS ANGELES, CA 90054-0018

1391200063382024015000000077520000001177159020410

HDD000171

2012

ANNUAL PROPERTY TAX BILL

2012

CITIES, COUNTY, SCHOOLS AND ALL OTHER TAXING AGENCIES IN LOS ANGELES COUNTY
SECURED PROPERTY TAX FOR FISCAL YEAR JULY 1, 2012 TO JUNE 30, 2013

MARK J. SALADINO, TREASURER AND TAX COLLECTOR

FOR ASSISTANCE CALL 1(213) 974-2111 OR 1(888) 807-2111, ON THE WEB AT www.lacountypropertytax.com

ASSESSOR'S ID. NO.

CK

DETAIL OF TAXES DUE FOR 3382 018 028 12 000 26

PROPERTY IDENTIFICATION

ASSESSOR'S ID. NO.: 3382 018 028 12 000

OWNER OF RECORD AS OF JANUARY 1, 2012

SAME AS BELOW

MAILING ADDRESS

VANDAM, CRAIG ET AL
VANDAM, GARY L AND DEBBIE
7316 W AVENUE D8
LANCASTER CA 93536-8815

AGENCY	AGENCY PHONE NO.	RATE	AMOUNT
GENERAL TAX LEVY			
ALL AGENCIES		1.000000 \$	1,914.03
VOTED INDEBTEDNESS			
SPECIAL WATER		.070490 \$	134.92
COMMUNITY COLLEGE		.029489	56.44
HIGH SCHOOLS		.030747	58.85
ELEM SCHOOLS		.083022	158.91
DIRECT ASSESSMENTS			
SOLID WASTE FEE	(626) 458-3564	\$	3.51
COUNTY PARK DIST	(213) 738-2983		98.69
TRAUMA/EMERG SRV	(866) 587-2862		96.16
COUNTY LIBRARY	(562) 940-6954		28.61
LA CO FIRE DEPT	(323) 881-6151		62.26

ELECTRONIC FUND TRANSFER (EFT) NUMBER

ID#: 19 3382 018 028 1 YEAR: 12 SEQUENCE: 000 6

PIN: 298016

For American Express, Mastercard and Visa payments call 1(888) 473-0835 and have available the EFT number listed above. Service fees will be charged.

SPECIAL INFORMATION

PROPERTY LOCATION AND/OR PROPERTY DESCRIPTION

7501 E AVENUE I LANCASTER

W 1/2 OF SW 1/4 OF SE 1/4 OF

SEC 12 T 7N R 11W

TOTAL TAXES DUE

FIRST INSTALLMENT TAXES DUE NOV. 1, 2012 \$2,612.31

SECOND INSTALLMENT TAXES DUE FEB. 1, 2013 \$1,306.21

TOTAL TAXES DUE \$4,918.52

VALUATION INFORMATION

ROLL YEAR 12-13	CURRENT ASSESSED VALUE	TAXABLE VALUE
LAND	70,333	70,333
IMPROVEMENTS	121,070	121,070

ASSESSOR'S REGIONAL OFFICE

REGION #A1 INDEX: TRA: 03447
LANCASTER OFFICE
251 E AVE K-6
LANCASTER CA 93535
(661) 940-6700

ACCT. NO.: PRINT NO.: 1471256 BILL ID.:

TOTAL LESS EXEMPTION: 191,403

NET TAXABLE VALUE 191,403

ANY RETURNED PAYMENT MAY BE SUBJECT TO A FEE UP TO \$50.00.

DETACH AND MAIL THIS STUB WITH YOUR 2ND INSTALLMENT PAYMENT
DO NOT INCLUDE NOTES WITH YOUR PAYMENT
DO NOT STAPLE, TAPE OR CLIP PAYMENT STUB OR CHECK

ANNUAL

2012

FOR MAILING ADDRESS CHANGE
PLEASE MARK BOX BELOW AND
COMPLETE FORM ON REVERSE SIDE
OF THIS PAYMENT COUPON.VANDAM, CRAIG ET AL
7316 W AVENUE D8
LANCASTER CA 93536-8815

ASSESSOR'S ID. NO.

CK

PK

3382 018 028 12 000 26

2ND INSTALLMENT DUE

INDICATE AMOUNT PAID

PAYMENT DUE 02/01/13

\$1,306.18

IF NOT RECEIVED OR POSTMARKED BY 04/10/13

REMIT AMOUNT OF \$1,446.79

MAKE PAYMENT PAYABLE TO:

Please write the ASSESSOR'S ID. NO.
on the lower left corner of your payment.LOS ANGELES COUNTY TAX COLLECTOR
P.O. BOX 54018
LOS ANGELES, CA 90054-0018

96252

139120006338201802800000130618000014467925220410

HDD000172

2ND

2012

ANNUAL PROPERTY TAX BILL

20

CITIES, COUNTY, SCHOOLS AND ALL OTHER TAXING AGENCIES IN LOS ANGELES COUNTY
SECURED PROPERTY TAX FOR FISCAL YEAR JULY 1, 2012 TO JUNE 30, 2013
 MARK J. SALADINO, TREASURER AND TAX COLLECTOR

FOR ASSISTANCE CALL 1(213) 974-2111 OR 1(888) 807-2111. ON THE WEB AT www.lacountypropertytax.com

ASSESSOR'S ID. NO.

3382 024 016 12 000 46

CK

PROPERTY IDENTIFICATION

ASSESSOR'S ID. NO.: 3382 024 016 12 000
 OWNER OF RECORD AS OF JANUARY 1, 2012
 SAME AS BELOW

MAILING ADDRESS

VANDAM, CRAIG ET AL
 VANDAM, GARY L AND DEBBIE
 7316 W AVENUE D8
 LANCASTER CA 93536-8815

DETAIL OF TAXES DUE FOR

AGENCY	AGENCY PHONE NO.	RATE	AMOUNT
GENERAL TAX LEVY		1.000000	\$ 46.
ALL AGENCIES			
VOTED INDEBTEDNESS			
SPECIAL WATER		.070490	\$ 3.1
COMMUNITY COLLEGE		.029489	1.1
HIGH SCHOOLS		.030747	1.1
ELEM SCHOOLS		.083022	3.1
DIRECT ASSESSMENTS			
COUNTY PARK DIST	(213) 738-2983		
COUNTY LIBRARY	(562) 940-6954	\$	43.8
LA CO FIRE DEPT	(323) 881-6151		28.6
			15.5

ELECTRONIC FUND TRANSFER (EFT) NUMBER

ID#: 19 3382 024 016 3 YEAR: 12 SEQUENCE: 000 6
 PIN: 296864

For American Express, Mastercard and Visa payments call 1(888) 473-0835
 and have available the EFT number listed above. Service fees will be charged.

SPECIAL INFORMATION

CRAIG

PROPERTY LOCATION AND/OR PROPERTY DESCRIPTION

VAC/CDR 75 STE/VIC AVE H12 ROOSEVELT
 TRACT NO 30323 LOT 32

TOTAL TAXES DUE

FIRST INSTALLMENT TAXES DUE NOV. 1, 2012 \$143.
 SECOND INSTALLMENT TAXES DUE FEB. 1, 2013 \$71.
 \$71.

ASSESSOR'S REGIONAL OFFICE

REGION #24 INDEX: TRA: 03447
 NORTH DISTRICT OFFICE
 13800 BALBOA BLVD.
 SYLMAR CA 91342
 (818) 833-6000

ACCT. NO.: PRINT NO.: 1471257 BILL ID.:

VALUATION INFORMATION
 ROLL YEAR 12-13 CURRENT ASSESSED VALUE TAXABLE VALUE
 LAND 4,608 4,608
 IMPROVEMENTS

TOTAL LESS EXEMPTION: 4,608
 NET TAXABLE VALUE 4,608

ANY RETURNED PAYMENT MAY BE SUBJECT TO A FEE UP TO \$50.00.

DETACH AND MAIL THIS STUB WITH YOUR 2ND INSTALLMENT PAYMENT
 DO NOT INCLUDE NOTES WITH YOUR PAYMENT
 DO NOT STAPLE, TAPE OR CLIP PAYMENT STUB OR CHECK

ANNUAL 2012

VANDAM, CRAIG ET AL
 7316 W AVENUE D8
 LANCASTER CA 93536-8815

ASSESSOR'S ID. NO. CK PK
 3382 024 016 12 000 46 2

2ND INSTALLMENT DUE \$71.95
 INDICATE AMOUNT PAID

FOR MAILING ADDRESS CHANGE
 PLEASE MARK BOX BELOW AND
 COMPLETE FORM ON REVERSE SIDE
 OF THIS PAYMENT COUPON.

PAYMENT DUE 02/01/13
 IF NOT RECEIVED OR POSTMARKED BY 04/10/13
 REMIT AMOUNT OF \$89.14

MAKE PAYMENT PAYABLE TO:
 Please write the ASSESSOR'S ID. NO.
 on the lower left corner of your payment.

LOS ANGELES COUNTY TAX COLLECTOR
 P.O. BOX 54018
 LOS ANGELES, CA 90054-0018

96464

137120006338202401600000071950000HDD00017320410

2ND

SECURED PROPERTY TAX FOR FISCAL YEAR JULY 1, 2012 TO JUNE 30, 2013

MARK J. SALADINO, TREASURER AND TAX COLLECTOR

FOR ASSISTANCE CALL 1(213) 974-2111 OR 1(888) 807-2111, ON THE WEB AT www.lacountypropertytax.com

ASSESSOR'S ID. NO.

CK

DETAIL OF TAXES DUE FOR**3382 017 015 12 000 96****PROPERTY IDENTIFICATION**

ASSESSOR'S ID. NO.: 3382 017 015 12 000

OWNER OF RECORD AS OF JANUARY 1, 2012

SAME AS BELOW

MAILING ADDRESSVANDAM, CRAIG ET AL
VANDAM, GARY L AND DEBBIE
7316 W AVENUE D8
LANCASTER CA 93536-8815

AGENCY	AGENCY PHONE NO.	RATE	AMOUNT
GENERAL TAX LEVY			
ALL AGENCIES		1.000000 \$	1,014.64
VOTED INDEBTEDNESS			
SPECIAL WATER		.070490 \$	71.52
COMMUNITY COLLEGE		.029489	29.92
HIGH SCHOOLS		.030747	31.19
ELEM SCHOOLS		.083022	84.24
DIRECT ASSESSMENTS			
SOLID WASTE FEE	(626) 458-3564	\$	3.51
TRAUMA/EMERG SRV	(866) 587-2862		666.86
COUNTY LIBRARY	(562) 940-6954		28.61
LA CO FIRE DEPT	(323) 881-6151		62.26

ELECTRONIC FUND TRANSFER (EFT) NUMBER

ID#: 19 3382 017 015 8 YEAR: 12 SEQUENCE: 000 6

PIN: 969855

For American Express, Mastercard and Visa payments call 1(888) 473-0835 and have available the EFT number listed above. Service fees will be charged.

SPECIAL INFORMATION**PROPERTY LOCATION AND/OR PROPERTY DESCRIPTION**7361 E AVENUE I LANCASTER
40 ACS SE 1/4 OF NW 1/4 OF
SEC 12 T 7N R 11W**ASSESSOR'S REGIONAL OFFICE**REGION #24 INDEX: TRA: 03447
NORTH DISTRICT OFFICE
13800 BALBOA BLVD.
SYLMAR CA 91342
(818) 833-6000

ACCT. NO.: PRINT NO.: 1471254 BILL ID.:

TOTAL TAXES DUE**\$1,992.7****FIRST INSTALLMENT TAXES DUE NOV. 1, 2012****\$996.3****SECOND INSTALLMENT TAXES DUE FEB. 1, 2013****\$996.3****VALUATION INFORMATION**

ROLL YEAR 12-13	CURRENT ASSESSED VALUE	TAXABLE VALUE
LAND	13,834	13,834
IMPROVEMENTS	87,630	87,630

TOTAL 101,464

LESS EXEMPTION:

NET TAXABLE VALUE 101,464

ANY RETURNED PAYMENT MAY BE SUBJECT TO A FEE UP TO \$50.00.

DETACH AND MAIL THIS STUB WITH YOUR 2ND INSTALLMENT PAYMENT
DO NOT INCLUDE NOTES WITH YOUR PAYMENT
DO NOT STAPLE, TAPE OR CLIP PAYMENT STUB OR CHECK**ANNUAL 2012**FOR MAILING ADDRESS CHANGE
PLEASE MARK BOX BELOW AND
COMPLETE FORM ON REVERSE SIDE
OF THIS PAYMENT COUPON.VANDAM, CRAIG ET AL
7316 W AVENUE D8
LANCASTER CA 93536-8815ASSESSOR'S ID. NO. CK PK
3382 017 015 12 000 96 22ND INSTALLMENT DUE INDICATE AMOUNT PAID
\$996.37PAYMENT DUE 02/01/13 →
IF NOT RECEIVED OR POSTMARKED BY 04/10/13
REMIT AMOUNT OF \$1,106.00MAKE PAYMENT PAYABLE TO:
Please write the ASSESSOR'S ID. NO.
on the lower left corner of your payment.LOS ANGELES COUNTY TAX COLLECTOR
P.O. BOX 54018
LOS ANGELES, CA 90054-0018

96997

13912000633820170150000099637000011060099720410

2ND

HDD000174

2012

ANNUAL PROPERTY TAX BILL

2012

CITIES, COUNTY, SCHOOLS AND ALL OTHER TAXING AGENCIES IN LOS ANGELES COUNTY
SECURED PROPERTY TAX FOR FISCAL YEAR JULY 1, 2012 TO JUNE 30, 2013
 MARK J. SALADINO, TREASURER AND TAX COLLECTOR
 FOR ASSISTANCE CALL 1(213) 974-2111 OR 1(888) 807-2111, ON THE WEB AT www.lacountypropertytax.com

ASSESSOR'S ID. NO.

CK

DETAIL OF TAXES DUE FOR **3382 018 026 12 000 46**

PROPERTY IDENTIFICATION

ASSESSOR'S ID. NO.: 3382 018 026 12 000
 OWNER OF RECORD AS OF JANUARY 1, 2012
 SAME AS BELOW

MAILING ADDRESS

VAN DAM, CRAIG ET AL
 VAN DAM, GARY L AND DEBBIE
 7316 W AVENUE D8
 LANCASTER CA 93536-8815

AGENCY	AGENCY PHONE NO.	RATE	AMOUNT
GENERAL TAX LEVY			
ALL AGENCIES		1.000000 \$	4,559.20
VOTED INDEBTEDNESS			
SPECIAL WATER		.070490 \$	321.98
COMMUNITY COLLEGE		.029489	134.44
HIGH SCHOOLS		.030747	140.18
ELEM SCHOOLS		.083022	378.51
DIRECT ASSESSMENTS			
SOLID WASTE FEE	(626) 458-3564	\$	7.02
COUNTY LIBRARY	(562) 940-6954		28.61
LA CO FIRE DEPT	(323) 881-6151		62.26

ELECTRONIC FUND TRANSFER (EFT) NUMBER

ID#: 19 3382 018 026 3 YEAR: 12 SEQUENCE: 000 6
 PIN: 189716

For American Express, Mastercard and Visa payments call 1(888) 473-0835
 and have available the EFT number listed above. Service fees will be charged.

SPECIAL INFORMATION

PROPERTY LOCATION AND/OR PROPERTY DESCRIPTION

VAC/AVE I/VIC 70 STE ROOSEVELT
 LOT COM E 30 FT AND S 296 FT FROM W
 1/4 COR OF SEC 12 T 7N R 11W TH E
 COMPLETE DESCRIPTION IN ASSESSOR RECORDS
 SEC 12 T 7N R 11W

ASSESSOR'S REGIONAL OFFICE

REGION #24 INDEX: TRA: 03447
 NORTH DISTRICT OFFICE
 13800 BALBOA BLVD.
 SYLMAR CA 91342
 (818) 833-6000

ACCT. NO.: PRINT NO.: 1471255 BILL ID.:

TOTAL TAXES DUE

FIRST INSTALLMENT TAXES DUE NOV. 1, 2012 \$5,631.61
 SECOND INSTALLMENT TAXES DUE FEB. 1, 2013 \$2,815.87

VALUATION INFORMATION

ROLL YEAR 12-13	CURRENT ASSESSED VALUE	TAXABLE VALUE
LAND	412,800	412,800
IMPROVEMENTS	43,120	43,120

TOTAL LESS EXEMPTION: 455,920
 NET TAXABLE VALUE 455,920

ANY RETURNED PAYMENT MAY BE SUBJECT TO A FEE UP TO \$50.00.

DETACH AND MAIL THIS STUB WITH YOUR 2ND INSTALLMENT PAYMENT
 DO NOT INCLUDE NOTES WITH YOUR PAYMENT
 DO NOT STAPLE, TAPE OR CLIP PAYMENT STUB OR CHECK

ANNUAL

2012

FOR MAILING ADDRESS CHANGE
 PLEASE MARK BOX BELOW AND
 COMPLETE FORM ON REVERSE SIDE
 OF THIS PAYMENT COUPON.

VAN DAM, CRAIG ET AL
 7316 W AVENUE D8
 LANCASTER CA 93536-8815

ASSESSOR'S ID. NO.

CK

PK

3382 018 026 12 000 46 2

2ND INSTALLMENT DUE

INDICATE AMOUNT PAID

\$2,815.79

PAYMENT DUE 02/01/13
 IF NOT RECEIVED OR POSTMARKED BY 04/10/13
 REMIT AMOUNT OF \$3,107.36

MAKE PAYMENT PAYABLE TO:

Please write the ASSESSOR'S ID. NO.
 on the lower left corner of your payment.

96430

LOS ANGELES COUNTY TAX COLLECTOR
 P.O. BOX 54018
 LOS ANGELES, CA 90054-0018

139120006333201802600002815790000HDD00017520410

Ave. E-8 St.

100th St. East

APN
3307009038 1200015

APN 3307012026 1200046
APN 1200036
3307012027
DIRTY

APN
3307014019 1200046

HDD000176

APN

3307009086 1200026

Ave. F St.

APN

3307015024 1200016

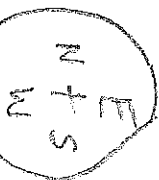

APN

3307009085 1200036

APN

3307009042 1200056

APN

3307009083 1200056

APN
3307009084 1200046

90th St. East

APN

3307014016 1200076

Ave. F-8 St.

2012

ANNUAL PROPERTY TAX BILL

2012

CITIES, COUNTY, SCHOOLS AND ALL OTHER TAXING AGENCIES IN LOS ANGELES COUNTY
SECURED PROPERTY TAX FOR FISCAL YEAR JULY 1, 2012 TO JUNE 30, 2013

MARK J. SALADINO, TREASURER AND TAX COLLECTOR

FOR ASSISTANCE CALL 1(213) 974-2111 OR 1(888) 807-2111, ON THE WEB AT www.lacountypropertytax.com

PROPERTY IDENTIFICATION

ASSESSOR'S ID. NO.: 3307 009 038 12 000
 OWNER OF RECORD AS OF JANUARY 1, 2012
 SAME AS BELOW

MAILING ADDRESS

VAN DAM, DELMAR AND GERTRUDE TRS
 VAN DAM FAMILY TRUST
 9711 E AVENUE F8
 LANCASTER CA 93535

ELECTRONIC FUND TRANSFER (EFT) NUMBER

ID#: 19 3307 009 038 0 YEAR: 12 SEQUENCE: 000 6
 PIN: 813420

For American Express, Mastercard and Visa payments call 1(888) 473-0835
 and have available the EFT number listed above. Service fees will be charged.

SPECIAL INFORMATION

DETAIL OF TAXES DUE FOR

ASSESSOR'S ID. NO.

CK

3307 009 038 12 000 16

AGENCY	AGENCY PHONE NO.	RATE	AMOUNT
GENERAL TAX LEVY			
ALL AGENCIES		1.000000 \$	181.45
VOTED INDEBTEDNESS			
SPECIAL WATER		.070490 \$	12.79
COMMUNITY COLLEGE		.029489	5.35
HIGH SCHOOLS		.030747	5.58
ELEM SCHOOLS		.083022	15.06
DIRECT ASSESSMENTS			
SOLID WASTE FEE	(626) 458-3564	\$	7.02
COUNTY LIBRARY	(562) 940-6954		28.61
LA CO FIRE DEPT	(323) 881-6151		75.35

PROPERTY LOCATION AND/OR PROPERTY DESCRIPTION

VAC/VIC AVE E12/100 STE REDMAN CA
 SE 1/4 OF SE 1/4 OF NE 1/4 OF SE 1/4 OF
 SEC 29 T 8N R 10W

ASSESSOR'S REGIONAL OFFICE

REGION #24 INDEX:
 NORTH DISTRICT OFFICE
 13800 BALBOA BLVD.
 SYLMAR CA 91342
 (818) 833-6000

TRA: 03435

ACCT. NO.: PRINT NO.: 1457432 BILL ID.:

TOTAL TAXES DUE

\$331.

FIRST INSTALLMENT TAXES DUE NOV. 1, 2012

\$165.

SECOND INSTALLMENT TAXES DUE FEB. 1, 2013

\$165.

VALUATION INFORMATION

ROLL YEAR 12-13	CURRENT ASSESSED VALUE	TAXABLE VALUE
LAND	18,145	18,145
IMPROVEMENTS		

TOTAL
 LESS EXEMPTION: 18,1

NET TAXABLE VALUE 18,1

ANY RETURNED PAYMENT MAY BE SUBJECT TO A FEE UP TO \$50.00.

DETACH AND MAIL THIS STUB WITH YOUR 2ND INSTALLMENT PAYMENT
 DO NOT INCLUDE NOTES WITH YOUR PAYMENT
 DO NOT STAPLE, TAPE OR CLIP PAYMENT STUB OR CHECK

ANNUAL

2012

FOR MAILING ADDRESS CHANGE
 PLEASE MARK BOX BELOW AND
 COMPLETE FORM ON REVERSE SIDE
 OF THIS PAYMENT COUPON.

VAN DAM, DELMAR AND GERTRUDE TRS
 9711 E AVENUE F8
 LANCASTER CA 93535

ASSESSOR'S ID. NO.

CK

PK

3307 009 038 12 000 16 2

2ND INSTALLMENT DUE

INDICATE AMOUNT PAID

\$165.60

PAYMENT DUE 02/01/13

IF NOT RECEIVED OR POSTMARKED BY 04/10/13

REMIT AMOUNT OF \$192.16

MAKE PAYMENT PAYABLE TO:

Please write the ASSESSOR'S ID. NO.
 on the lower left corner of your payment.

LOS ANGELES COUNTY TAX COLLECTOR

P.O. BOX 54018

LOS ANGELES, CA 90054-0018

96146

13512000633070090380000016560000001921614620410

HDD000177

2ND

2012

ANNUAL PROPERTY TAX BILL

2012

CITIES, COUNTY, SCHOOLS AND ALL OTHER TAXING AGENCIES IN LOS ANGELES COUNTY
SECURED PROPERTY TAX FOR FISCAL YEAR JULY 1, 2012 TO JUNE 30, 2013

MARK J. SALADINO, TREASURER AND TAX COLLECTOR

FOR ASSISTANCE CALL 1(213) 974-2111 OR 1(888) 807-2111, ON THE WEB AT www.lacountypropertytax.com

ASSESSOR'S ID. NO.

CK

DETAIL OF TAXES DUE FOR **3307 009 086 12 000 26**

PROPERTY IDENTIFICATION

ASSESSOR'S ID. NO.: 3307 009 086 12 000
 OWNER OF RECORD AS OF JANUARY 1, 2012
 SAME AS BELOW

MAILING ADDRESS

VAN DAM, DELMAR AND
 VAN DAM, GARY
 7304 E AVENUE F
 LANCASTER CA 93535-7823

AGENCY	AGENCY PHONE NO.	RATE	AMOUNT
GENERAL TAX LEVY ALL AGENCIES		1.000000 \$	1,020.00
VOTED INDEBTEDNESS			
SPECIAL WATER		.070490 \$	71.90
COMMUNITY COLLEGE		.029489	30.08
HIGH SCHOOLS		.030747	31.36
ELEM SCHOOLS		.083022	84.68
DIRECT ASSESSMENTS			
SOLID WASTE FEE	(626) 458-3564	\$	3.51
TRAUMA/EMERG SRV	(866) 587-2862		30.86
COUNTY LIBRARY	(562) 940-6954		28.61
LA CO FIRE DEPT	(323) 881-6151		75.35

ELECTRONIC FUND TRANSFER (EFT) NUMBER

ID# 19 3307 009 086 1 YEAR: 12 SEQUENCE: 000 6
 PIN: 899514

For American Express, Mastercard and Visa payments call 1(888) 473-0835
 and have available the EFT number listed above. Service fees will be charged.

SPECIAL INFORMATION

Daily

PROPERTY LOCATION AND/OR PROPERTY DESCRIPTION

9319 E AVENUE F LANCASTER
 E 1/2 OF SE 1/4 OF SW 1/4 EX OF ST OF
 SEC 29 T8N R10W

TOTAL TAXES DUE

\$1,376.35

FIRST INSTALLMENT TAXES DUE NOV. 1, 2012

\$688.18

SECOND INSTALLMENT TAXES DUE FEB. 1, 2013

\$688.17

VALUATION INFORMATION

ROLL YEAR 12-13	CURRENT ASSESSED VALUE	TAXABLE VALUE
LAND	71,400	71,400
IMPROVEMENTS	30,600	30,600

ASSESSOR'S REGIONAL OFFICE

REGION #24 INDEX: TRA: 03435
 NORTH DISTRICT OFFICE
 13800 BALBOA BLVD.
 SYLMAR CA 91342
 (818) 833-6000

TOTAL 102,000
 LESS EXEMPTION:

NET TAXABLE VALUE 102,000

ACCT. NO.: PRINT NO.: 1463209 BILL ID.:

ANY RETURNED PAYMENT MAY BE SUBJECT TO A FEE UP TO \$50.00.

DETACH AND MAIL THIS STUB WITH YOUR 2ND INSTALLMENT PAYMENT
 DO NOT INCLUDE NOTES WITH YOUR PAYMENT
 DO NOT STAPLE, TAPE OR CLIP PAYMENT STUB OR CHECK

ANNUAL

2012

FOR MAILING ADDRESS CHANGE
 PLEASE MARK BOX BELOW AND
 COMPLETE FORM ON REVERSE SIDE
 OF THIS PAYMENT COUPON.

VAN DAM, DELMAR AND
 7304 E AVENUE F
 LANCASTER CA 93535-7823

ASSESSOR'S ID. NO.

CK

PK

3307 009 086 12 000 26 2

2ND INSTALLMENT DUE

INDICATE AMOUNT PAID

\$688.17

PAYMENT DUE 02/01/13
 IF NOT RECEIVED OR POSTMARKED BY 04/10/13
 REMIT AMOUNT OF \$766.98

MAKE PAYMENT PAYABLE TO:
 Please write the ASSESSOR'S ID. NO.
 on the lower left corner of your payment.

LOS ANGELES COUNTY TAX COLLECTOR
 P.O. BOX 54018
 LOS ANGELES, CA 90054-0018

96263

13912000633070090860000068817000007669826320410
HDD000178

2ND

2012

ANNUAL PROPERTY TAX BILL

2012

CITIES, COUNTY, SCHOOLS AND ALL OTHER TAXING AGENCIES IN LOS ANGELES COUNTY
SECURED PROPERTY TAX FOR FISCAL YEAR JULY 1, 2012 TO JUNE 30, 2013

MARK J. SALADINO, TREASURER AND TAX COLLECTOR

FOR ASSISTANCE CALL 1(213) 974-2111 OR 1(888) 807-2111, ON THE WEB AT www.lacountypropertytax.com

ASSESSOR'S ID. NO.

CK

DETAIL OF TAXES DUE FOR **3307 009 042 12 000 56**

PROPERTY IDENTIFICATION

ASSESSOR'S ID. NO.: 3307 009 042 12 000
 OWNER OF RECORD AS OF JANUARY 1, 2012
 SAME AS BELOW

MAILING ADDRESS

VAN DAM, DELMAR D AND GERTRUDE J
 9753 E AVENUE F8
 LANCASTER CA 93535-7913

AGENCY	AGENCY PHONE NO.	RATE	AMOUNT
GENERAL TAX LEVY ALL AGENCIES		1.000000 \$	1,057.94
VOTED INDEBTEDNESS			
SPECIAL WATER		.070490 \$	74.5'
COMMUNITY COLLEGE		.029489	31.2'
HIGH SCHOOLS		.030747	32.5'
ELEM SCHOOLS		.083022	87.8'
DIRECT ASSESSMENTS			
SOLID WASTE FEE	(626) 458-3564	\$	3.5
COUNTY LIBRARY	(562) 940-6954		28.6
LA CO FIRE DEPT	(323) 881-6151		75.3

ELECTRONIC FUND TRANSFER (EFT) NUMBER

ID#: 19 3307 009 042 4 YEAR: 12 SEQUENCE: 000 6
 PIN: 678150

For American Express, Mastercard and Visa payments call 1(888) 473-0835
 and have available the EFT number listed above. Service fees will be charged.
SPECIAL INFORMATION

DAIRY

PROPERTY LOCATION AND/OR PROPERTY DESCRIPTION

VAC/COR AVE E8/VIC 92 STE REDMAN CA
 NE 1/4 OF SW 1/4 OF
 SEC 29 T 8N R 10W

ASSESSOR'S REGIONAL OFFICE

REGION #24 INDEX:
 NORTH DISTRICT OFFICE
 13800 BALBDA BLVD.
 SYLMAR CA 91342
 (818) 833-6000

TRA: 03435

ACCT. NO.: 14439 PRINT NO.: 108654 BILL ID.:

TOTAL TAXES DUE

\$1,391.

FIRST INSTALLMENT TAXES DUE NOV. 1, 2012

\$695.

SECOND INSTALLMENT TAXES DUE FEB. 1, 2013

\$695

VALUATION INFORMATION

ROLL YEAR 12-13	CURRENT ASSESSED VALUE	TAXABLE VALU
LAND	99,188	99,188
IMPROVEMENTS	6,606	6,606

TOTAL 105.7
 LESS EXEMPTION:

NET TAXABLE VALUE 105.7

ANY RETURNED PAYMENT MAY BE SUBJECT TO A FEE UP TO \$50.00.

DETACH AND MAIL THIS STUB WITH YOUR 2ND INSTALLMENT PAYMENT
 DO NOT INCLUDE NOTES WITH YOUR PAYMENT
 DO NOT STAPLE, TAPE OR CLIP PAYMENT STUB OR CHECK

ANNUAL

2012

VAN DAM, DELMAR D AND GERTRUDE J
 9753 E AVENUE F8
 LANCASTER CA 93535-7913

ASSESSOR'S ID. NO.

CK

PK

3307 009 042 12 000 56 2

2ND INSTALLMENT DUE

INDICATE AMOUNT PAID

\$695.76

FOR MAILING ADDRESS CHANGE
 PLEASE MARK BOX BELOW AND
 COMPLETE FORM ON REVERSE SIDE
 OF THIS PAYMENT COUPON.

PAYMENT DUE 02/01/13
 IF NOT RECEIVED OR POSTMARKED BY 04/10/13
 REMIT AMOUNT OF \$775.33

MAKE PAYMENT PAYABLE TO:
 Please write the ASSESSOR'S ID. NO.
 on the lower left corner of your payment.

LOS ANGELES COUNTY TAX COLLECTOR
 P.O. BOX 54018
 LOS ANGELES, CA 90054-0018

96550

13912000633070090420000069576000007753355020410
 HDD000179

2012

ANNUAL PROPERTY TAX BILL

2012

CITIES, COUNTY, SCHOOLS AND ALL OTHER TAXING AGENCIES IN LOS ANGELES COUNTY
SECURED PROPERTY TAX FOR FISCAL YEAR JULY 1, 2012 TO JUNE 30, 2013

MARK J. SALADINO, TREASURER AND TAX COLLECTOR

FOR ASSISTANCE CALL 1(213) 974-2111 OR 1(888) 807-2111, ON THE WEB AT www.lacountypropertytax.com

ASSESSOR'S ID. NO.

CK

DETAIL OF TAXES DUE FOR **3307 009 085 12 000 36**

PROPERTY IDENTIFICATION

ASSESSOR'S ID. NO.: 3307 009 085 12 000
 OWNER OF RECORD AS OF JANUARY 1, 2012
 SAME AS BELOW

MAILING ADDRESS

HIGH DESERT DAIRY PARTNERSHIP
 9759 E AVENUE F8
 LANCASTER CA 93535-7913

AGENCY	AGENCY PHONE NO.	RATE	AMOUNT
GENERAL TAX LEVY ALL AGENCIES		1.000000 \$	998.38
VOTED INDEBTEDNESS			
SPECIAL WATER		.070490 \$	70.37
COMMUNITY COLLEGE		.029489	29.44
HIGH SCHOOLS		.030747	30.70
ELEM SCHOOLS		.083022	82.89
DIRECT ASSESSMENTS			
COUNTY PARK DIST	(213) 738-2983	\$	84.23
COUNTY LIBRARY	(562) 940-6954		28.61
LA CD FIRE DEPT	(323) 881-6151		41.11

ELECTRONIC FUND TRANSFER (EFT) NUMBER

ID#: 19 3307 009 085 2 YEAR: 12 SEQUENCE: 000 6
 PIN: 872160

For American Express, Mastercard and Visa payments call 1(888) 473-0835
 and have available the EFT number listed above. Service fees will be charged.

SPECIAL INFORMATION

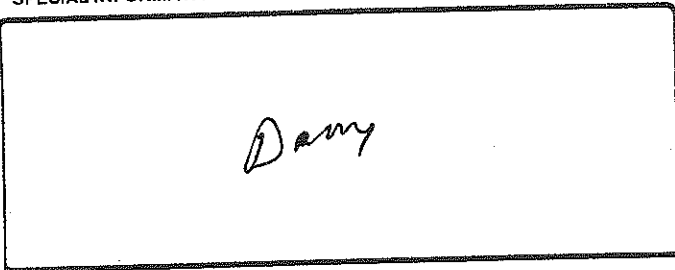

PROPERTY LOCATION AND/OR PROPERTY DESCRIPTION
 VAC/COR AVE F(PAV)/92 STE(NDG)REDMAN CA
 W 1/2 OF SE 1/4 OF SW 1/4 EX OF ST OF
 SEC 29 T8N R10W

TOTAL TAXES DUE

\$1,365.7
 FIRST INSTALLMENT TAXES DUE NOV. 1, 2012 **\$682.8**
 SECOND INSTALLMENT TAXES DUE FEB. 1, 2013 **\$682.8**

VALUATION INFORMATION

ROLL YEAR 12-13	CURRENT ASSESSED VALUE	TAXABLE VALUE
LAND	99,838	99,838
IMPROVEMENTS		

ASSESSOR'S REGIONAL OFFICE
 REGION #24 INDEX:
 NORTH DISTRICT OFFICE
 13800 BALBOA BLVD.
 SYLMAR CA 91342
 (818) 833-6000

TRA: 03435

ACCT. NO.: PRINT NO.: 1463252 BILL ID.:

TOTAL 99,838
 LESS EXEMPTION:
 NET TAXABLE VALUE 99,838

ANY RETURNED PAYMENT MAY BE SUBJECT TO A FEE UP TO \$50.00.

DETACH AND MAIL THIS STUB WITH YOUR 2ND INSTALLMENT PAYMENT
 DO NOT INCLUDE NOTES WITH YOUR PAYMENT
 DO NOT STAPLE, TAPE OR CLIP PAYMENT STUB OR CHECK

FOR MAILING ADDRESS CHANGE
 PLEASE MARK BOX BELOW AND
 COMPLETE FORM ON REVERSE SIDE
 OF THIS PAYMENT COUPON.

HIGH DESERT DAIRY PARTNERSHIP
 9759 E AVENUE F8
 LANCASTER CA 93535-7913

PAYMENT DUE 02/01/13
 IF NOT RECEIVED OR POSTMARKED BY 04/10/13
 REMIT AMOUNT OF \$761.14

MAKE PAYMENT PAYABLE TO:
 Please write the ASSESSOR'S ID. NO.
 on the lower left corner of your payment.

96389

2ND INSTALLMENT DUE
\$682.86

LOS ANGELES COUNTY TAX COLLECTOR
 P.O. BOX 54018
 LOS ANGELES, CA 90054-0018

ANNUAL

2012

ASSESSOR'S ID. NO. CK PK
 3307 009 085 12 000 36 2

INDICATE AMOUNT PAID

139120006330700908500000068286000007611438920410
 HDD000180

2ND

ANNUAL PROPERTY TAX BILL

2012

CITIES, COUNTY, SCHOOLS AND ALL OTHER TAXING AGENCIES IN LOS ANGELES COUNTY
SECURED PROPERTY TAX FOR FISCAL YEAR JULY 1, 2012 TO JUNE 30, 2013

MARK J. SALADINO, TREASURER AND TAX COLLECTOR

FOR ASSISTANCE CALL 1(213) 974-2111 OR 1(888) 807-2111, ON THE WEB AT www.lacountypropertytax.com

ASSESSOR'S ID. NO. 3307 009 083 12 000 56 CK
 DETAIL OF TAXES DUE FOR

AGENCY	AGENCY PHONE NO.	RATE	AMOUNT
GENERAL TAX LEVY			
ALL AGENCIES		1.000000 \$	498.01
VOTED INDEBTEDNESS			
SPECIAL WATER		.070490 \$	35.10
COMMUNITY COLLEGE		.029489	14.69
HIGH SCHOOLS		.030747	15.31
ELEM SCHOOLS		.083022	41.34
DIRECT ASSESSMENTS			
COUNTY PARK DIST	(213) 738-2983	\$	84.23
COUNTY LIBRARY	(562) 940-6954		28.61
LA CO FIRE DEPT	(323) 881-6151		41.11

IDENTIFICATION

SOR'S ID. NO.: 3307 009 083 12 000
 OF RECORD AS OF JANUARY 1, 2012
 AS BELOW

ADDRESS

VAN DAM, DELMAR ET AL
 VAN DAM, GARY
 9743 E AVENUE F8
 LANCASTER CA 93535-7913

ELECTRONIC FUND TRANSFER (EFT) NUMBER

3 3307 009 083 4 YEAR: 12 SEQUENCE: 000 6
 817470

For Express, Mastercard and Visa payments call 1(888) 473-0835
 available the EFT number listed above. Service fees will be charged.

INFORMATION

Donny

PROPERTY LOCATION AND/OR PROPERTY DESCRIPTION
 COR 90 STE (PAV)/AVE E12 (NOREDMAN CA
 2 OF SW 1/4 OF SW 1/4 EX OF ST OF
 29 T8N R10W

TOTAL TAXES DUE \$758.40
FIRST INSTALLMENT TAXES DUE NOV. 1, 2012 \$379.21
SECOND INSTALLMENT TAXES DUE FEB. 1, 2013 \$379.19

VALUATION INFORMATION
 ROLL YEAR 12-13 CURRENT ASSESSED VALUE TAXABLE VALUE
 LAND 49,801 49,801
 IMPROVEMENTS

COR'S REGIONAL OFFICE
 BOX #24 INDEX: TRA: 03435
 4 DISTRICT OFFICE
 3 BALBOA BLVD.
 LOS ANGELES CA 90012
 1833-6000

TOTAL 49,801
 LESS EXEMPTION:
 NET TAXABLE VALUE 49,801

NO.: PRINT NO.: 1463250 BILL ID.:

ANY RETURNED PAYMENT MAY BE SUBJECT TO A FEE UP TO \$50.00.

AND MAIL THIS STUB WITH YOUR 2ND INSTALLMENT PAYMENT
 INCLUDE NOTES WITH YOUR PAYMENT
 ENVELOPE, TAPE OR CLIP PAYMENT STUB OR CHECK

ANNUAL 2012

VAN DAM, DELMAR ET AL
 9743 E AVENUE F8
 LANCASTER CA 93535-7913

ASSESSOR'S ID. NO. 3307 009 083 12 000 56 CK PK 2

2ND INSTALLMENT DUE \$379.19 INDICATE AMOUNT PAID

IF ADDRESS CHANGE
 MARK BOX BELOW AND
 FORM ON REVERSE SIDE
 (MENT COUPON.

PAYMENT DUE 02/01/13
 IF NOT RECEIVED OR POSTMARKED BY 04/10/13
 REMIT AMOUNT OF \$427.10

MAKE PAYMENT PAYABLE TO:
 Please write the ASSESSOR'S ID. NO.
 on the lower left corner of your payment.

LOS ANGELES COUNTY TAX COLLECTOR
 P.O. BOX 54018
 LOS ANGELES, CA 90054-0018

96589

1391200063307009083000000379190000004271058920410
 HDD000181

2012

ANNUAL PROPERTY TAX BILL

2012

CITIES, COUNTY, SCHOOLS AND ALL OTHER TAXING AGENCIES IN LOS ANGELES COUNTY
SECURED PROPERTY TAX FOR FISCAL YEAR JULY 1, 2012 TO JUNE 30, 2013

MARK J. SALADINO, TREASURER AND TAX COLLECTOR

FOR ASSISTANCE CALL 1(213) 974-2111 OR 1(888) 807-2111, ON THE WEB AT www.lacountypropertytax.com

ASSESSOR'S ID. NO.

CK

DETAIL OF TAXES DUE FOR 3307 009 084 12 000 46

PROPERTY IDENTIFICATION

ASSESSOR'S ID. NO.: 3307 009 084 12 000

OWNER OF RECORD AS OF JANUARY 1, 2012

SAME AS BELOW

MAILING ADDRESS

VAN DAM, DELMAR ET AL
VAN DAM, GARY
9753 E AVENUE F8
LANCASTER CA 93535-7913

AGENCY	AGENCY PHONE NO.	RATE	AMOUNT
GENERAL TAX LEVY		1.000000	\$ 452.74
ALL AGENCIES			
VOTED INDEBTEDNESS			
SPECIAL WATER		.070490	\$ 31.91
COMMUNITY COLLEGE		.029489	13.35
HIGH SCHOOLS		.030747	13.92
ELEM SCHOOLS		.083022	37.59
DIRECT ASSESSMENTS			
COUNTY PARK DIST	(213) 738-2983	\$	84.23
COUNTY LIBRARY	(562) 940-6954		28.61
LA CO FIRE DEPT	(323) 881-6151		41.11

ELECTRONIC FUND TRANSFER (EFT) NUMBER

ID#: 19 3307 009 084 3 YEAR: 12 SEQUENCE: 000 6

PIN: 844812

For American Express, Mastercard and Visa payments call 1(888) 473-0835 and have available the EFT number listed above. Service fees will be charged.

SPECIAL INFORMATION

PROPERTY LOCATION AND/OR PROPERTY DESCRIPTION

VAC/COR AVE F/90 STE REDMAN CA
S 1/2 OF SW 1/4 OF SW 1/4 EX OF STS OF
SEC 29 T8N R10W

ASSESSOR'S REGIONAL OFFICE

REGION #24 INDEX: TRA: 03435
NORTH DISTRICT OFFICE
13800 BALBOA BLVD.
SYLMAR CA 91342
(818) 833-6000

ACCT. NO.: PRINT NO.: 1463251 BILL ID.:

TOTAL TAXES DUE

\$703.46

FIRST INSTALLMENT TAXES DUE NOV. 1, 2012

\$351.74

SECOND INSTALLMENT TAXES DUE FEB. 1, 2013

\$351.72

VALUATION INFORMATION

ROLL YEAR 12-13	CURRENT ASSESSED VALUE	TAXABLE VALUE
LAND	45,274	45,274
IMPROVEMENTS		

TOTAL LESS EXEMPTION: 45,274

NET TAXABLE VALUE 45,274

ANY RETURNED PAYMENT MAY BE SUBJECT TO A FEE UP TO \$50.00.

DETACH AND MAIL THIS STUB WITH YOUR 2ND INSTALLMENT PAYMENT
DO NOT INCLUDE NOTES WITH YOUR PAYMENT
DO NOT STAPLE, TAPE OR CLIP PAYMENT STUB OR CHECK

ANNUAL 2012

VAN DAM, DELMAR ET AL
9753 E AVENUE F8
LANCASTER CA 93535-7913ASSESSOR'S ID. NO. CK PK
3307 009 084 12 000 46 2FOR MAILING ADDRESS CHANGE
PLEASE MARK BOX BELOW AND
COMPLETE FORM ON REVERSE SIDE
OF THIS PAYMENT COUPON.PAYMENT DUE 02/01/13
IF NOT RECEIVED OR POSTMARKED BY 04/10/13
REMIT AMOUNT OF \$396.89

2ND INSTALLMENT DUE INDICATE AMOUNT PAID

\$351.72

MAKE PAYMENT PAYABLE TO:
Please write the ASSESSOR'S ID. NO.
on the lower left corner of your payment.LOS ANGELES COUNTY TAX COLLECTOR
P.O. BOX 54018
LOS ANGELES, CA 90054-0018

96442

13412000633070090840000035172000003968944220410

HDD000182

2ND

2012

ANNUAL PROPERTY TAX BILL

2012

CITIES, COUNTY, SCHOOLS AND ALL OTHER TAXING AGENCIES IN LOS ANGELES COUNTY
SECURED PROPERTY TAX FOR FISCAL YEAR JULY 1, 2012 TO JUNE 30, 2013

MARK J. SALADINO, TREASURER AND TAX COLLECTOR

FOR ASSISTANCE CALL 1(213) 974-2111 OR 1(888) 807-2111, ON THE WEB AT www.lacountypropertytax.com

ASSESSOR'S ID. NO.

CK

DETAIL OF TAXES DUE FOR 3307 012 026 12 000 96

PROPERTY IDENTIFICATION

ASSESSOR'S ID. NO.: 3307 012 026 12 000

OWNER OF RECORD AS OF JANUARY 1, 2012

SAME AS BELOW

MAILING ADDRESS

VAN DAM, DELMER AND GERTRUDE TR
D AND G VAN DAM FAMILY TRUST
9711 E AVENUE F 8
LANCASTER CA 93535

AGENCY	AGENCY PHONE NO.	RATE	AMOUNT
GENERAL TAX LEVY		1.000000	\$ 324.09
ALL AGENCIES			
VOTED INDEBTEDNESS			
SPECIAL WATER		.070490	\$ 22.84
COMMUNITY COLLEGE		.029489	9.56
HIGH SCHOOLS		.030747	9.96
ELEM SCHOOLS		.083022	26.91
DIRECT ASSESSMENTS			
COUNTY PARK DIST	(213) 738-2983		\$ 84.23
COUNTY LIBRARY	(562) 940-6954		28.61
LA CO FIRE DEPT	(323) 881-6151		20.54

ELECTRONIC FUND TRANSFER (EFT) NUMBER

ID#: 19 3307 012 026 8 YEAR: 12 SEQUENCE: 000 6
PIN: 757638For American Express, Mastercard and Visa payments call 1(888) 473-0835
and have available the EFT number listed above. Service fees will be charged.

SPECIAL INFORMATION

Dolny

PROPERTY LOCATION AND/OR PROPERTY DESCRIPTION

VAC/VIC AVE F2/100 STE REDMAN CA
N 1/2 OF SW 1/4 OF NW 1/4 OF NW 1/4 OF
SEC 33 T 8N R 10W

ASSESSOR'S REGIONAL OFFICE

REGION #A1 INDEX:
LANCASTER OFFICE
251 E AVE K-6
LANCASTER CA 93535
(661) 940-6700

TRA: 03435

ACCT. NO.: PRINT NO.: 1457434 BILL ID.:

TOTAL TAXES DUE

TOTAL TAXES DUE	\$526.74
FIRST INSTALLMENT TAXES DUE NOV. 1, 2012	\$263.37
SECOND INSTALLMENT TAXES DUE FEB. 1, 2013	\$263.37

VALUATION INFORMATION

ROLL YEAR 12-13	CURRENT ASSESSED VALUE	TAXABLE VALUE
LAND	32,409	32,409
IMPROVEMENTS		
TOTAL		32,409
LESS EXEMPTION:		
NET TAXABLE VALUE		32,409

ANY RETURNED PAYMENT MAY BE SUBJECT TO A FEE UP TO \$50.00.

DETACH AND MAIL THIS STUB WITH YOUR 2ND INSTALLMENT PAYMENT
DO NOT INCLUDE NOTES WITH YOUR PAYMENT
DO NOT STAPLE, TAPE OR CLIP PAYMENT STUB OR CHECK

ANNUAL

2012

VAN DAM, DELMER AND GERTRUDE TR
9711 E AVENUE F 8
LANCASTER CA 93535

ASSESSOR'S ID. NO.

CK

PK

3307 012 026 12 000 96

2

2ND INSTALLMENT DUE

INDICATE AMOUNT PAID

\$263.37

FOR MAILING ADDRESS CHANGE
PLEASE MARK BOX BELOW AND
COMPLETE FORM ON REVERSE SIDE
OF THIS PAYMENT COUPON.PAYMENT DUE 02/01/13
IF NOT RECEIVED OR POSTMARKED BY 04/10/13
REMIT AMOUNT OF \$299.70MAKE PAYMENT PAYABLE TO:
Please write the ASSESSOR'S ID. NO.
on the lower left corner of your payment.LOS ANGELES COUNTY TAX COLLECTOR
P.O. BOX 54018
LOS ANGELES, CA 90054-0018

96951

13912000633070120260000026337000002997095120410
HDD000183

2012

ANNUAL PROPERTY TAX BILL

2012

CITIES, COUNTY, SCHOOLS AND ALL OTHER TAXING AGENCIES IN LOS ANGELES COUNTY
SECURED PROPERTY TAX FOR FISCAL YEAR JULY 1, 2012 TO JUNE 30, 2013

MARK J. SALADINO, TREASURER AND TAX COLLECTOR

FOR ASSISTANCE CALL 1(213) 974-2111 OR 1(888) 807-2111, ON THE WEB AT www.lacountypropertytax.com

ASSESSOR'S ID. NO.

CK

DETAIL OF TAXES DUE FOR

3307 012 027 12 000 86

PROPERTY IDENTIFICATION

ASSESSOR'S ID. NO.: 3307 012 027 12 000

OWNER OF RECORD AS OF JANUARY 1, 2012

KOHARA, YOSHIHISA ET AL

MAILING ADDRESS

VAN DAM, DELMAR AND
VAN DAM, GARY
7304 E AVENUE F
LANCASTER CA 93535-7823

AGENCY	AGENCY PHONE NO.	RATE	AMOUNT
GENERAL TAX LEVY			
ALL AGENCIES		1.000000 \$	132.53
VOTED INDEBTEDNESS			
SPECIAL WATER		.070490 \$	9.34
COMMUNITY COLLEGE		.029489	3.91
HIGH SCHOOLS		.030747	4.07
ELEM SCHOOLS		.083022	11.00
DIRECT ASSESSMENTS			
COUNTY PARK DIST	(213) 738-2983	\$	84.23
COUNTY LIBRARY	(562) 940-6954		28.61
LA CO FIRE DEPT	(323) 881-6151		20.54

ELECTRONIC FUND TRANSFER (EFT) NUMBER

ID#: 19 3307 012 027 7 YEAR: 12 SEQUENCE: 000 6

PIN: 793782

For American Express, Mastercard and Visa payments call 1(888) 473-0835 and have available the EFT number listed above. Service fees will be charged.

SPECIAL INFORMATION

Dairy

PROPERTY LOCATION AND/OR PROPERTY DESCRIPTION

VAC/VIC AVE F4/100 STE REDMAN CA
S 1/2 OF SW 1/4 OF NW 1/4 OF NW 1/4 OF
SEC 33 T 8N R 10W

TOTAL TAXES DUE

\$294.23

FIRST INSTALLMENT TAXES DUE NOV. 1, 2012

\$147.12

SECOND INSTALLMENT TAXES DUE FEB. 1, 2013

\$147.11

VALUATION INFORMATION

ROLL YEAR 12-13	CURRENT ASSESSED VALUE	TAXABLE VALUE
LAND	13,253	13,253
IMPROVEMENTS		

ASSESSOR'S REGIONAL OFFICE

REGION #A1 INDEX: TRA: 03435
LANCASTER OFFICE
251 E AVE K-6
LANCASTER CA 93535
(661) 940-6700

ACCT. NO.: PRINT NO.: 1463210 BILL ID.:

TOTAL 13,253

LESS EXEMPTION:

NET TAXABLE VALUE 13,253

ANY RETURNED PAYMENT MAY BE SUBJECT TO A FEE UP TO \$50.00.

DETACH AND MAIL THIS STUB WITH YOUR 2ND INSTALLMENT PAYMENT
DO NOT INCLUDE NOTES WITH YOUR PAYMENT
DO NOT STAPLE, TAPE OR CLIP PAYMENT STUB OR CHECK

ANNUAL

2012

FOR MAILING ADDRESS CHANGE
PLEASE MARK BOX BELOW AND
COMPLETE FORM ON REVERSE SIDE
OF THIS PAYMENT COUPON.VAN DAM, DELMAR AND
7304 E AVENUE F
LANCASTER CA 93535-7823

ASSESSOR'S ID. NO.

CK

PK

3307 012 027 12 000 86 2

2ND INSTALLMENT DUE

INDICATE AMOUNT PAID

\$147.11

PAYMENT DUE 02/01/13

IF NOT RECEIVED OR POSTMARKED BY 04/10/13

REMIT AMOUNT OF \$171.82

MAKE PAYMENT PAYABLE TO:

Please write the ASSESSOR'S ID. NO.
on the lower left corner of your payment.

LOS ANGELES COUNTY TAX COLLECTOR

P.O. BOX 54018

LOS ANGELES, CA 90054-0018

96870

13912000633070120270000014711000001718267020410
HDD000184

2012

ANNUAL PROPERTY TAX BILL

2012

CITIES, COUNTY, SCHOOLS AND ALL OTHER TAXING AGENCIES IN LOS ANGELES COUNTY
SECURED PROPERTY TAX FOR FISCAL YEAR JULY 1, 2012 TO JUNE 30, 2013

MARK J. SALADINO, TREASURER AND TAX COLLECTOR

FOR ASSISTANCE CALL 1(213) 974-2111 OR 1(888) 807-2111, ON THE WEB AT www.lacountypropertytax.com

ASSESSOR'S ID. NO.

CK

DETAIL OF TAXES DUE FOR **3307 013 001 12 000 66**

PROPERTY IDENTIFICATION

ASSESSOR'S ID. NO.: 3307 013 001 12 000

OWNER OF RECORD AS OF JANUARY 1, 2012

SAME AS BELOW

MAILING ADDRESS

VANDAM, GARY
 7304 E AVENUE F
 LANCASTER CA 93534

AGENCY	AGENCY PHONE NO.	RATE	AMOUNT
GENERAL TAX LEVY			
ALL AGENCIES		1.000000 \$	198.68
VOTED INDEBTEDNESS			
SPECIAL WATER		.070490 \$	14.00
COMMUNITY COLLEGE		.029489	5.86
HIGH SCHOOLS		.030747	6.11
ELEM SCHOOLS		.083022	16.49
DIRECT ASSESSMENTS			
COUNTY PARK DIST	(213) 738-2983	\$	84.23
COUNTY LIBRARY	(562) 940-6954		28.61
LA CO FIRE DEPT	(323) 881-6151		15.57

ELECTRONIC FUND TRANSFER (EFT) NUMBER

ID#: 19 3307 013 001 5 YEAR: 12 SEQUENCE: 000 6

PIN: 585045

For American Express, Mastercard and Visa payments call 1(888) 473-0835 and have available the EFT number listed above. Service fees will be charged.

SPECIAL INFORMATION

PROPERTY LOCATION AND/OR PROPERTY DESCRIPTION

VAC/100 STE/VIC AVE F8 REDMAN CA
 NW 1/4 OF NW 1/4 OF NW 1/4 OF SW 1/4 OF
 SEC 33 T 8N R 10W

ASSESSOR'S REGIONAL OFFICE

REGION #A1 INDEX: TRA: 03435
 LANCASTER OFFICE
 251 E AVE K-6
 LANCASTER CA 93535
 (661) 940-6700

ACCT. NO.: PRINT NO.: 1453682 BILL ID.:

TOTAL TAXES DUE

\$369.11

FIRST INSTALLMENT TAXES DUE NOV. 1, 2012

\$184.55

SECOND INSTALLMENT TAXES DUE FEB. 1, 2013

\$184.55

VALUATION INFORMATION

ROLL YEAR 12-13	CURRENT ASSESSED VALUE	TAXABLE VALUE
LAND	19,868	19,868
IMPROVEMENTS		

TOTAL 19,868

LESS EXEMPTION:

NET TAXABLE VALUE 19,868

ANY RETURNED PAYMENT MAY BE SUBJECT TO A FEE UP TO \$50.00.

DETACH AND MAIL THIS STUB WITH YOUR 2ND INSTALLMENT PAYMENT
 DO NOT INCLUDE NOTES WITH YOUR PAYMENT
 DO NOT STAPLE, TAPE OR CLIP PAYMENT STUB OR CHECK

ANNUAL

2012

VANDAM, GARY
 7304 E AVENUE F
 LANCASTER CA 93534

ASSESSOR'S ID. NO.

CK

PK

3307 013 001 12 000 66

2

FOR MAILING ADDRESS CHANGE
 PLEASE MARK BOX BELOW AND
 COMPLETE FORM ON REVERSE SIDE
 OF THIS PAYMENT COUPON.

PAYMENT DUE 02/01/13
 IF NOT RECEIVED OR POSTMARKED BY 04/10/13
 REMIT AMOUNT OF \$213.24

2ND INSTALLMENT DUE

\$184.77

INDICATE AMOUNT PAID

MAKE PAYMENT PAYABLE TO:

Please write the ASSESSOR'S ID. NO.
 on the lower left corner of your payment.

LOS ANGELES COUNTY TAX COLLECTOR
 P.O. BOX 54018
 LOS ANGELES, CA 90054-0018

96621

139120006330701300100000184770000002120410

HDD000185

END

2012

ANNUAL PROPERTY TAX BILL

2012

CITIES, COUNTY, SCHOOLS AND ALL OTHER TAXING AGENCIES IN LOS ANGELES COUNTY
SECURED PROPERTY TAX FOR FISCAL YEAR JULY 1, 2012 TO JUNE 30, 2013
 MARK J. SALADINO, TREASURER AND TAX COLLECTOR

FOR ASSISTANCE CALL 1(213) 974-2111 OR 1(888) 807-2111, ON THE WEB AT www.lacountypropertytax.com

ASSESSOR'S ID. NO.

CK

DETAIL OF TAXES DUE FOR **3307 014 019 12 000 46**

PROPERTY IDENTIFICATION

ASSESSOR'S ID. NO.: 3307 014 019 12 000
 OWNER OF RECORD AS OF JANUARY 1, 2012
 SAME AS BELOW

MAILING ADDRESS

VAN DAM, DELMAR D AND GERTRUDE J
 9753 E AVENUE F8
 LANCASTER CA 93535-7913

AGENCY	AGENCY PHONE NO.	RATE	AMOUNT
GENERAL TAX LEVY		1.000000	\$ 6,282.29
ALL AGENCIES			
VOTED INDEBTEDNESS			
SPECIAL WATER		.070490	\$ 442.84
COMMUNITY COLLEGE		.029489	185.26
HIGH SCHOOLS		.030747	193.16
ELEM SCHOOLS		.083022	521.56
DIRECT ASSESSMENTS			
SOLID WASTE FEE	(626) 458-3564		\$ 17.55
TRAUMA/EMERG SRV	(866) 587-2862		570.15
COUNTY LIBRARY	(562) 940-6954		28.61
LA CO FIRE DEPT	(323) 881-6151		679.46

ELECTRONIC FUND TRANSFER (EFT) NUMBER

ID#: 19 3307 014 019 3 YEAR: 12 SEQUENCE: 000 6
 PIN: 051425

For American Express, Mastercard and Visa payments call 1(888) 473-0835
 and have available the EFT number listed above. Service fees will be charged.
 SPECIAL INFORMATION

Daily

PROPERTY LOCATION AND/OR PROPERTY DESCRIPTION

9745 E AVENUE F8 LANCASTER
 158.18 MORE OR LESS ACS BEING EX OF STS
 NE 1/4 OF SEC 32 T 8N R 10W

ASSESSOR'S REGIONAL OFFICE

REGION #24 INDEX: TRA: 03435
 NORTH DISTRICT OFFICE
 13800 BALBOA BLVD.
 SYLMAR CA 91342
 (818) 833-6000

ACCT. NO.: 14439 PRINT NO.: 108655 BILL ID.:

TOTAL TAXES DUE

FIRST INSTALLMENT TAXES DUE NOV. 1, 2012 \$8,920.8
 SECOND INSTALLMENT TAXES DUE FEB. 1, 2013 \$4,460.4
 \$4,460.4

VALUATION INFORMATION

ROLL YEAR 12-13	CURRENT ASSESSED VALUE	TAXABLE VALUE
LAND	417,943	417,943
IMPROVEMENTS	210,286	210,286

TOTAL 628,229
 LESS EXEMPTION:

NET TAXABLE VALUE 628,229

ANY RETURNED PAYMENT MAY BE SUBJECT TO A FEE UP TO \$50.00.

DETACH AND MAIL THIS STUB WITH YOUR 2ND INSTALLMENT PAYMENT
 DO NOT INCLUDE NOTES WITH YOUR PAYMENT
 DO NOT STAPLE, TAPE OR CLIP PAYMENT STUB OR CHECK

ANNUAL

2012

FOR MAILING ADDRESS CHANGE
 PLEASE MARK BOX BELOW AND
 COMPLETE FORM ON REVERSE SIDE
 OF THIS PAYMENT COUPON.

VAN DAM, DELMAR D AND GERTRUDE J
 9753 E AVENUE F8
 LANCASTER CA 93535-7913

ASSESSOR'S ID. NO.

CK

PK

3307 014 019 12 000 46 2

2ND INSTALLMENT DUE

INDICATE AMOUNT PAID

\$4,460.43

PAYMENT DUE 02/01/13
 IF NOT RECEIVED OR POSTMARKED BY 04/10/13
 REMIT AMOUNT OF \$4,916.47

MAKE PAYMENT PAYABLE TO:
 Please write the ASSESSOR'S ID. NO.
 on the lower left corner of your payment.

LOS ANGELES COUNTY TAX COLLECTOR
 P.O. BOX 54018
 LOS ANGELES, CA 90054-0018

96406

13912000633070140190000446043000049164740620410

HDD000186

2ND

2012

ANNUAL PROPERTY TAX BILL

2012

CITIES, COUNTY, SCHOOLS AND ALL OTHER TAXING AGENCIES IN LOS ANGELES COUNTY
SECURED PROPERTY TAX FOR FISCAL YEAR JULY 1, 2012 TO JUNE 30, 2013

MARK J. SALADINO, TREASURER AND TAX COLLECTOR

FOR ASSISTANCE CALL 1(213) 974-2111 OR 1(888) 807-2111, ON THE WEB AT www.lacountypropertytax.com

ASSESSOR'S ID. NO.

CK

DETAIL OF TAXES DUE FOR

3307 015 024 12 000 46

PROPERTY IDENTIFICATION

ASSESSOR'S ID. NO.: 3307 015 024 12 000

OWNER OF RECORD AS OF JANUARY 1, 2012

SAME AS BELOW

MAILING ADDRESS

VAN DAM, GARY AND DEBRA L
7304 E AVENUE F
LANCASTER CA 93535-7823

AGENCY	AGENCY PHONE NO.	RATE	AMOUNT
GENERAL TAX LEVY			
ALL AGENCIES		1.000000 \$	210.07
VOTED INDEBTEDNESS			
SPECIAL WATER		.070490 \$	14.81
COMMUNITY COLLEGE		.029489	6.19
HIGH SCHOOLS		.030747	6.46
ELEM SCHOOLS		.083022	17.44
DIRECT ASSESSMENTS			
COUNTY PARK DIST	(213) 738-2983	\$	64.35
COUNTY LIBRARY	(562) 940-6954		28.61
LA CO FIRE DEPT	(323) 881-6151		15.57

ELECTRONIC FUND TRANSFER (EFT) NUMBER

ID#: 19 3307 015 024 3 YEAR: 12 SEQUENCE: 000 6
PIN: 991584

For American Express, Mastercard and Visa payments call 1(888) 473-0835 and have available the EFT number listed above. Service fees will be charged.

SPECIAL INFORMATION

PROPERTY LOCATION AND/OR PROPERTY DESCRIPTION

VAC/AVE F8/VIC 95 STE REDMAN CA
N 1/2 (EX OF ST) OF THAT PART OF
W 1/2 OF NW 1/4 OF SE 1/4 OF SEC 32
T 8N R 10W LYING W OF E 16 ACS OF SD
W 1/2 OF NW 1/4 OF SE 1/4

ASSESSOR'S REGIONAL OFFICE

REGION #A1 INDEX: TRA: 03435
LANCASTER OFFICE
251 E AVE K-6
LANCASTER CA 93535
(661) 940-6700

ACCT. NO.: PRINT NO.: 1463212 BILL ID.:

TOTAL TAXES DUE

\$363.5

FIRST INSTALLMENT TAXES DUE NOV. 1, 2012

\$181.7

SECOND INSTALLMENT TAXES DUE FEB. 1, 2013

\$181.7

VALUATION INFORMATION

ROLL YEAR 12-13	CURRENT ASSESSED VALUE	TAXABLE VALUE
LAND	21,007	21,007
IMPROVEMENTS		

TOTAL 21,007
LESS EXEMPTION:

NET TAXABLE VALUE 21,007

ANY RETURNED PAYMENT MAY BE SUBJECT TO A FEE UP TO \$50.00.

DETACH AND MAIL THIS STUB WITH YOUR 2ND INSTALLMENT PAYMENT
DO NOT INCLUDE NOTES WITH YOUR PAYMENT
DO NOT STAPLE, TAPE OR CLIP PAYMENT STUB OR CHECK

ANNUAL

2012

VAN DAM, GARY AND DEBRA L
7304 E AVENUE F
LANCASTER CA 93535-7823

ASSESSOR'S ID. NO.

CK

PK

3307 015 024 12 000 46

2

2ND INSTALLMENT DUE

INDICATE AMOUNT PAID

\$181.74

FOR MAILING ADDRESS CHANGE
PLEASE MARK BOX BELOW AND
COMPLETE FORM ON REVERSE SIDE
OF THIS PAYMENT COUPON.

PAYMENT DUE 02/01/13

IF NOT RECEIVED OR POSTMARKED BY 04/10/13

REMIT AMOUNT OF \$209.91

MAKE PAYMENT PAYABLE TO:

Please write the ASSESSOR'S ID. NO.
on the lower left corner of your payment.

96485

LOS ANGELES COUNTY TAX COLLECTOR
P.O. BOX 54018
LOS ANGELES, CA 90054-001813912000633070150240000018174000002099148520410
HDD000187

2012

ANNUAL PROPERTY TAX BILL

2012

CITIES, COUNTY, SCHOOLS AND ALL OTHER TAXING AGENCIES IN LOS ANGELES COUNTY
SECURED PROPERTY TAX FOR FISCAL YEAR JULY 1, 2012 TO JUNE 30, 2013

MARK J. SALADINO, TREASURER AND TAX COLLECTOR

FOR ASSISTANCE CALL 1(213) 974-2111 OR 1(888) 807-2111, ON THE WEB AT www.lacountypropertytax.com

ASSESSOR'S ID. NO.

CK

DETAIL OF TAXES DUE FOR 3307 014 016 12 000 76

PROPERTY IDENTIFICATION

ASSESSOR'S ID. NO.: 3307 014 016 12 000

OWNER OF RECORD AS OF JANUARY 1, 2012

SAME AS BELOW

MAILING ADDRESS

HIGH DESERT DAIRY
9753 E AVENUE F8
LANCASTER CA 93535-7913

AGENCY	AGENCY PHONE NO.	RATE	AMOUNT
GENERAL TAX LEVY			
ALL AGENCIES		1.000000 \$	924.78
VOTED INDEBTEDNESS			
SPECIAL WATER		.070490 \$	65.19
COMMUNITY COLLEGE		.029489	27.27
HIGH SCHOOLS		.030747	28.43
ELEM SCHOOLS		.083022	76.77
DIRECT ASSESSMENTS			
COUNTY PARK DIST	(213) 738-2983	\$	84.23
COUNTY LIBRARY	(562) 940-6954		28.61
LA CO FIRE DEPT	(323) 881-6151		20.54

ELECTRONIC FUND TRANSFER (EFT) NUMBER

ID#: 19 3307 014 016 6 YEAR: 12 SEQUENCE: 000 6
PIN: 925056

For American Express, Mastercard and Visa payments call 1(888) 473-0835 and have available the EFT number listed above. Service fees will be charged.

SPECIAL INFORMATION

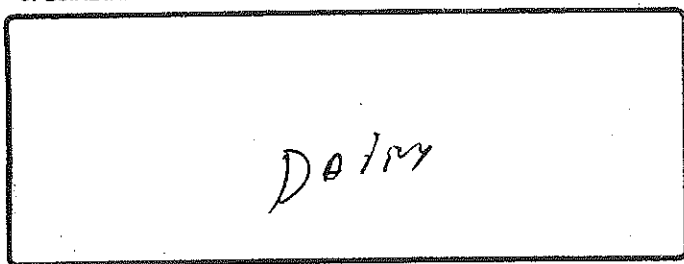

PROPERTY LOCATION AND/OR PROPERTY DESCRIPTION

VAC/AVE F8/VIC 92 STE REDMAN CA
9.77 MORE OR LESS ACS BEING EX OF ST
W 1/2 OF W 1/2 OF SE 1/4 OF NW 1/4 OF
SEC 32 T 8N R 10W

ASSESSOR'S REGIONAL OFFICE

REGION #24 INDEX:
NORTH DISTRICT OFFICE
13800 BALBOA BLVD.
SYLMAR CA 91342
(818) 833-6000

TRA: 03435

ACCT. NO.: PRINT NO.: 1463253 BILL ID.:

TOTAL TAXES DUE

\$1,255.1

FIRST INSTALLMENT TAXES DUE NOV. 1, 2012

\$627.1

SECOND INSTALLMENT TAXES DUE FEB. 1, 2013

\$627.1

VALUATION INFORMATION

ROLL YEAR 12-13	CURRENT ASSESSED VALUE	TAXABLE VALUE
LAND	92,478	92,478
IMPROVEMENTS		

TOTAL
LESS EXEMPTION: 92,478

NET TAXABLE VALUE 92,478

ANY RETURNED PAYMENT MAY BE SUBJECT TO A FEE UP TO \$50.00.

DETACH AND MAIL THIS STUB WITH YOUR 2ND INSTALLMENT PAYMENT
DO NOT INCLUDE NOTES WITH YOUR PAYMENT
DO NOT STAPLE, TAPE OR CLIP PAYMENT STUB OR CHECK

ANNUAL

2012

FOR MAILING ADDRESS CHANGE
PLEASE MARK BOX BELOW AND
COMPLETE FORM ON REVERSE SIDE
OF THIS PAYMENT COUPON.HIGH DESERT DAIRY
9753 E AVENUE F8
LANCASTER CA 93535-7913

ASSESSOR'S ID. NO.

CK

PK

3307 014 016 12 000 76

2

2ND INSTALLMENT DUE

INDICATE AMOUNT PAID

PAYMENT DUE 02/01/13

\$627.91

IF NOT RECEIVED OR POSTMARKED BY 04/10/13

REMIT AMOUNT OF \$700.70

MAKE PAYMENT PAYABLE TO:

Please write the ASSESSOR'S ID. NO.
on the lower left corner of your payment.

LOS ANGELES COUNTY TAX COLLECTOR

P.O. BOX 54018

LOS ANGELES, CA 90054-0018

96794

13912000633070140160000062791000007007079420410

HDD000188

2ND

Ave. F-8 ST.

70th ST. East

APN

3302 023 005 1200066

Bailey
Ranch

65th ST. East



F-12 ST.

CITIES, COUNTY, SCHOOLS AND ALL OTHER TAXING AGENCIES IN LOS ANGELES COUNTY
SECURED PROPERTY TAX FOR FISCAL YEAR JULY 1, 2012 TO JUNE 30, 2013

MARK J. SALADINO, TREASURER AND TAX COLLECTOR

FOR ASSISTANCE CALL 1(213) 974-2111 OR 1(888) 807-2111, ON THE WEB AT www.lacountypropertytax.com

ASSESSOR'S ID. NO. 3302 023 005 12 000 66
 CK 66
 DETAIL OF TAXES DUE FOR

PROPERTY IDENTIFICATION

ASSESSOR'S ID. NO.: 3302 023 005 12 000
 OWNER OF RECORD AS OF JANUARY 1, 2012
 SAME AS BELOW

MAILING ADDRESS

VAN DAM, CRAIG ET AL
 VAN DAM, GARY L AND DEBBIE L
 7316 W AVENUE D8
 LANCASTER CA 93536-8815

AGENCY	AGENCY PHONE NO.	RATE	AMOUNT
GENERAL TAX LEVY			
ALL AGENCIES		1.000000 \$	2,716.6
VOTED INDEBTEDNESS			
SPECIAL WATER		.070490 \$	191.4
COMMUNITY COLLEGE		.029489	80.1
HIGH SCHOOLS		.030747	83.5
ELEM SCHOOLS		.083022	225.5
DIRECT ASSESSMENTS			
COUNTY PARK DIST	(213) 738-2983	\$	84.2
COUNTY LIBRARY	(562) 940-6954		28.6
LA CO FIRE DEPT	(323) 881-6151		62.2

ELECTRONIC FUND TRANSFER (EFT) NUMBER

ID#: 19 3302 023 005 5 YEAR: 12 SEQUENCE: 000 6
 PIN: 035225

For American Express, Mastercard and Visa payments call 1(888) 473-0835
 and have available the EFT number listed above. Service fees will be charged.

SPECIAL INFORMATION

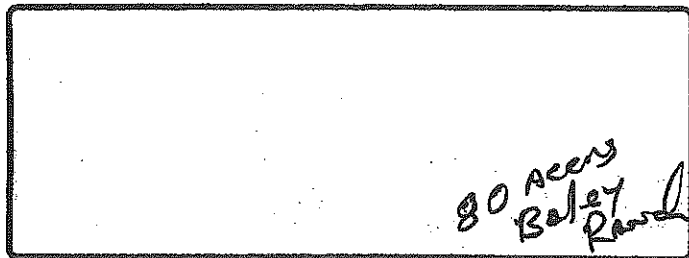

PROPERTY LOCATION AND/OR PROPERTY DESCRIPTION

VAC/COR 70 STE PAV/AVE F8 DRT ROOSEVELT
 77.59 MORE OR LESS ACS BEING EX OF STS
 N 1/2 OF SE 1/4 OF
 SEC 35 T 8N R 11W

ASSESSOR'S REGIONAL OFFICE

REGION #A1 INDEX: TRA: 03435
 LANCASTER OFFICE
 251 E AVE K-6
 LANCASTER CA 93535
 (661) 940-6700

ACCT. NO.: PRINT NO.: 1471252 BILL ID.:

TOTAL TAXES DUE

FIRST INSTALLMENT TAXES DUE NOV. 1, 2012 \$3,472.
 SECOND INSTALLMENT TAXES DUE FEB. 1, 2013 \$1,736.
 \$1,736.

VALUATION INFORMATION

ROLL YEAR 12-13	CURRENT ASSESSED VALUE	TAXABLE VALUE
LAND	271,665	271,665
IMPROVEMENTS		

TOTAL LESS EXEMPTION: 271,661

NET TAXABLE VALUE 271,661

ANY RETURNED PAYMENT MAY BE SUBJECT TO A FEE UP TO \$50.00.

DETACH AND MAIL THIS STUB WITH YOUR 2ND INSTALLMENT PAYMENT
 DO NOT INCLUDE NOTES WITH YOUR PAYMENT
 DO NOT STAPLE, TAPE OR CLIP PAYMENT STUB OR CHECK



ANNUAL 2012

FOR MAILING ADDRESS CHANGE
 PLEASE MARK BOX BELOW AND
 COMPLETE FORM ON REVERSE SIDE
 OF THIS PAYMENT COUPON.

VAN DAM, CRAIG ET AL
 7316 W AVENUE D8
 LANCASTER CA 93536-8815

ASSESSOR'S ID. NO. 3302 023 005 12 000 66 2
 CK 66

2ND INSTALLMENT DUE INDICATE AMOUNT PAID

PAYMENT DUE 02/01/13 → \$1,736.21
 IF NOT RECEIVED OR POSTMARKED BY 04/10/13
 REMIT AMOUNT OF \$1,919.83

MAKE PAYMENT PAYABLE TO:
 Please write the ASSESSOR'S ID. NO.
 on the lower left corner of your payment.

95604

LOS ANGELES COUNTY TAX COLLECTOR
 P.O. BOX 54018
 LOS ANGELES, CA 90054-0018

13912000633020230050000173621000019198360420410

Ave. F St.

APN

3302 024 001 12 000 86

MAR 2010
P. P. P. P. P.

APN

3302 024 003 12 000 86

Ave. F-8 St.

APN

3302 031 003 12 000 15

75th ST. EAST

70th ST. EAST



Ave. G St.

2012

FOR ASSISTANCE CALL 1(213) 974-2111 OR 1(888) 807-2111, ON THE WEB AT www.lacountypropertytax.com

CK

3302 031 003 12 000 16

AGENCY	AGENCY PHONE NO.	RATE	AMOUNT
GENERAL TAX LEVY			
ALL AGENCIES		1.000000 \$	1,001.16
VOTED INDEBTEDNESS			
SPECIAL WATER		.070490 \$	70.57
COMMNTY COLLEGE		.029489	29.52
HIGH SCHOOLS		.030747	30.78
ELEM SCHOOLS		.083022	83.12
DIRECT ASSESSMENTS			
COUNTY LIBRARY	(562) 940-6954	\$	28.61
COUNTY PARK DIST	(213) 738-2983		84.23
LA CO FIRE DEPT	(323) 881-6151		15.57

SPECIAL INFORMATION

nick Arch

TOTAL TAXES DUE	\$1,343.56
FIRST INSTALLMENT TAXES DUE NOV. 1, 2012	\$671.78
SECOND INSTALLMENT TAXES DUE FEB. 1, 2013	\$671.77

VALUATION INFORMATION		
ROLL YEAR 12-13	CURRENT ASSESSED VALUE	TAXABLE VALUE
LAND	100,116	100,116
IMPROVEMENTS		
TOTAL		100,116
LESS EXEMPTION:		
NET TAXABLE VALUE		100,116

ANY RETURNED PAYMENT MAY BE SUBJECT TO A FEE UP TO \$50.00.

ANNUAL 2012

2ND INSTALLMENT DUE	INDICATE AMOUNT PAID
\$671.77	

PAYMENT DUE 02/01/13
IF NOT RECEIVED OR POSTMARKED BY **04/10/13**
REMIT AMOUNT OF **\$748.94**

MAKE PAYMENT PAYABLE TO:
Please write the ASSESSOR'S ID. NO.
on the lower left corner of your payment.

LOS ANGELES COUNTY TAX COLLECTOR
P.O. BOX 54018
LOS ANGELES, CA 90054-0018

96120

1 2 3 4 5 6 7 8 9 10 11 12 13 14 15 16 17 18 19 20 21 22 23 24 25 26 27 28 29 30 31 32 33 34 35 36 37 38 39 40 41 42 43 44 45 46 47 48 49 50 51 52 53 54 55 56 57 58 59 60 61 62 63 64 65 66 67 68 69 70 71 72 73 74 75 76 77 78 79 80 81 82 83 84 85 86 87 88 89 90 91 92 93 94 95 96 97 98 99 100 101 102 103 104 105 106 107 108 109 110 111 112 113 114 115 116 117 118 119 120 121 122 123 124 125 126 127 128 129 130 131 132 133 134 135 136 137 138 139 140 141 142 143 144 145 146 147 148 149 150 151 152 153 154 155 156 157 158 159 160 161 162 163 164 165 166 167 168 169 170 171 172 173 174 175 176 177 178 179 180 181 182 183 184 185 186 187 188 189 190 191 192 193 194 195 196 197 198 199 200 201 202 203 204 205 206 207 208 209 210 211 212 213 214 215 216 217 218 219 220 221 222 223 224 225 226 227 228 229 230 231 232 233 234 235 236 237 238 239 240 241 242 243 244 245 246 247 248 249 250 251 252 253 254 255 256 257 258 259 260 261 262 263 264 265 266 267 268 269 270 271 272 273 274 275 276 277 278 279 280 281 282 283 284 285 286 287 288 289 290 291 292 293 294 295 296 297 298 299 300 301 302 303 304 305 306 307 308 309 310 311 312 313 314 315 316 317 318 319 320 321 322 323 324 325 326 327 328 329 330 331 332 333 334 335 336 337 338 339 340 341 342 343 344 345 346 347 348 349 350 351 352 353 354 355 356 357 358 359 360 361 362 363 364 365 366 367 368 369 370 371 372 373 374 375 376 377 378 379 380 381 382 383 384 385 386 387 388 389 390 391 392 393 394 395 396 397 398 399 400 401 402 403 404 405 406 407 408 409 410 411 412 413 414 415 416 417 418 419 420 421 422 423 424 425 426 427 428 429 430 431 432 433 434 435 436 437 438 439 440 441 442 443 444 445 446 447 448 449 450 451 452 453 454 455 456 457 458 459 460 461 462 463 464 465 466 467 468 469 470 471 472 473 474 475 476 477 478 479 480 481 482 483 484 485 486 487 488 489 490 491 492 493 494 495 496 497 498 499 500 501 502 503 504 505 506 507 508 509 510 511 512 513 514 515 516 517 518 519 520 521 522 523 524 525 526 527 528 529 530 531 532 533 534 535 536 537 538 539 540 541 542 543 544 545 546 547 548 549 550 551 552 553 554 555 556 557 558 559 560 561 562 563 564 565 566 567 568 569 570 571 572 573 574 575 576 577 578 579 580 581 582 583 584 585 586 587 588 589 590 591 592 593 594 595 596 597 598 599 600 601 602 603 604 605 606 607 608 609 610 611 612 613 614 615 616 617 618 619 620 621 622 623 624 625 626 627 628 629 630 631 632 633 634 635 636 637 638 639 640 641 642 643 644 645 646 647 648 649 650 651 652 653 654 655 656 657 658 659 660 661 662 663 664 665 666 667 668 669 670 671 672 673 674 675 676 677 678 679 680 681 682 683 684 685 686 687 688 689 690 691 692 693 694 695 696 697 698 699 700 701 702 703 704 705 706 707 708 709 710 711 712 713 714 715 716 717 718 719 720 721 722 723 724 725 726 727 728 729 730 731 732 733 734 735 736 737 738 739 740 741 742 743 744 745 746 747 748 749 750 751 752 753 754 755 756 757 758 759 760 761 762 763 764 765 766 767 768 769 770 771 772 773 774 775 776 777 778 779 780 781 782 783 784 785 786 787 788 789 790 791 792 793 794 795 796 797 798 799 800 801 802 803 804 805 806 807 808 809 810 811 812 813 814 815 816 817 818 819 820 821 822 823 824 825 826 827 828 829 830 831 832 833 834 835 836 837 838 839 840 841 842 843 844 845 846 847 848 849 850 851 852 853 854 855 856 857 858 859 860 861 862 863 864 865 866 867 868 869 870 871 872 873 874 875 876 877 878 879 880 881 882 883 884 885 886 887 888 889 890 891 892 893 894 895 896 897 898 899 900 901 902 903 904 905 906 907 908 909 910 911 912 913 914 915 916 917 918 919 920 921 922 923 924 925 926 927 928 929 930 931 932 933 934 935 936 937 938 939 940 941 942 943 944 945 946 947 948 949 950 951 952 953 954 955 956 957 958 959 960 961 962 963 964 965 966 967 968 969 970 971 972 973 974 975 976 977 978 979 980 981 982 983 984 985 986 987 988 989 990 991 992 993 994 995 996 997 998 999 1000 1001 1002 1003 1004 1005 1006 1007 1008 1009 1010 1011 1012 1013 1014 1015 1016 1017 1018 1019 1020 1021 1022 1023 1024 1025 1026 1027 1028 1029 1030 1031 1032 1033 1034 1035 1036 1037 1038 1039 1040 1

HDD000192

2012

ANNUAL PROPERTY TAX BILL

2012

CITIES, COUNTY, SCHOOLS AND ALL OTHER TAXING AGENCIES IN LOS ANGELES COUNTY
SECURED PROPERTY TAX FOR FISCAL YEAR JULY 1, 2012 TO JUNE 30, 2013
 MARK J. SALADINO, TREASURER AND TAX COLLECTOR
 FOR ASSISTANCE CALL 1(213) 974-2111 OR 1(888) 807-2111, ON THE WEB AT www.lacountypropertytax.com

PROPERTY IDENTIFICATION

ASSESSOR'S ID. NO.: 3302 024 003 12 000
 OWNER OF RECORD AS OF JANUARY 1, 2012
 SAME AS BELOW

MAILING ADDRESS

VAN DAM, DELMAR D AND GERTRUDE J
 9753 E AVENUE F8
 LANCASTER CA 93535-7913

ELECTRONIC FUND TRANSFER (EFT) NUMBER

ID#: 19 3302 024 003 5 YEAR: 12 SEQUENCE: 000 6
 PIN: 008126

For American Express, Mastercard and Visa payments call 1(888) 473-0835
 and have available the EFT number listed above. Service fees will be charged.
SPECIAL INFORMATION

richs

PROPERTY LOCATION AND/OR PROPERTY DESCRIPTION

7263 E AVENUE F8 LANCASTER
 W 1/2 OF SE 1/4 OF NW 1/4 EX OF ST AND W
 1/2 OF E 1/2 OF SE 1/4 OF NW 1/4
 EX OF ST AND SW 1/4 OF NW 1/4
 EX OF STS OF SEC 36 T 8N R 11W

ASSESSOR'S REGIONAL OFFICE

REGION #24 INDEX: TRA: 03435
 NORTH DISTRICT OFFICE
 13800 BALBOA BLVD.
 SYLMAR CA 91342
 (818) 833-6000

ACCT. NO.: 14439 PRINT NO.: 108651 BILL ID.:

ANY RETURNED PAYMENT MAY BE SUBJECT TO A FEE UP TO \$50.00.

DETACH AND MAIL THIS STUB WITH YOUR 2ND INSTALLMENT PAYMENT
 DO NOT INCLUDE NOTES WITH YOUR PAYMENT
 DO NOT STAPLE, TAPE OR CLIP PAYMENT STUB OR CHECK

FOR MAILING ADDRESS CHANGE
 PLEASE MARK BOX BELOW AND
 COMPLETE FORM ON REVERSE SIDE
 OF THIS PAYMENT COUPON.

VAN DAM, DELMAR D AND GERTRUDE J
 9753 E AVENUE F8
 LANCASTER CA 93535-7913

PAYMENT DUE 02/01/13 →
 IF NOT RECEIVED OR POSTMARKED BY 04/10/13
 REMIT AMOUNT OF \$3,365.22

MAKE PAYMENT PAYABLE TO:
 Please write the ASSESSOR'S ID. NO.
 on the lower left corner of your payment.

96653

ASSESSOR'S ID. NO. CK
3302 024 003 12 000 66

DETAIL OF TAXES DUE FOR

AGENCY	AGENCY PHONE NO.	RATE	AMOUNT
GENERAL TAX LEVY			
ALL AGENCIES		1.000000 \$	4,484.86
VOTED INDEBTEDNESS			
SPECIAL WATER		.070490 \$	316.14
COMMUNITY COLLEGE		.029489	132.25
HIGH SCHOOLS		.030747	137.89
ELEM SCHOOLS		.083022	372.34
DIRECT ASSESSMENTS			
SOLID WASTE FEE	(626) 458-3564	\$	14.04
TRAUMA/EMERG SRV	(866) 587-2862		281.11
COUNTY LIBRARY	(562) 940-6954		28.61
LA CO FIRE DEPT	(323) 881-6151		333.16

TOTAL TAXES DUE \$6,100.40
FIRST INSTALLMENT TAXES DUE NOV. 1, 2012 \$3,050.20
SECOND INSTALLMENT TAXES DUE FEB. 1, 2013 \$3,050.20

VALUATION INFORMATION

ROLL YEAR 12-13	CURRENT ASSESSED VALUE	TAXABLE VALUE
LAND	180,000	180,000
IMPROVEMENTS	268,486	268,486

TOTAL 448,486
 LESS EXEMPTION:
 NET TAXABLE VALUE 448,486

ANNUAL 2012

ASSESSOR'S ID. NO. CK PK
3302 024 003 12 000 66 2

2ND INSTALLMENT DUE INDICATE AMOUNT PAID

\$3,050.20

LOS ANGELES COUNTY TAX COLLECTOR
 P.O. BOX 54018
 LOS ANGELES, CA 90054-0018

13912000633020240030000305020000033662265320410
 HDD000193

2012

ANNUAL PROPERTY TAX BILL

2012

CITIES, COUNTY, SCHOOLS AND ALL OTHER TAXING AGENCIES IN LOS ANGELES COUNTY
SECURED PROPERTY TAX FOR FISCAL YEAR JULY 1, 2012 TO JUNE 30, 2013

MARK J. SALADINO, TREASURER AND TAX COLLECTOR

FOR ASSISTANCE CALL 1(213) 974-2111 OR 1(888) 807-2111, ON THE WEB AT www.lacountypropertytax.com

PROPERTY IDENTIFICATION

ASSESSOR'S ID. NO.: 3302 024 001 12 000

OWNER OF RECORD AS OF JANUARY 1, 2012

SAME AS BELOW

MAILING ADDRESS

VAN DAM, DELMAR D AND GERTRUDE J
9753 E AVENUE F8
LANCASTER CA 93535-7913

DETAIL OF TAXES DUE FOR 3302 024 001 12 000 86

AGENCY	AGENCY PHONE NO.	RATE	AMOUNT
GENERAL TAX LEVY			
ALL AGENCIES		1.000000 \$	1,514.32
VOTED INDEBTEDNESS			
SPECIAL WATER		.070490 \$	106.74
COMMUNITY COLLEGE		.029489	44.66
HIGH SCHOOLS		.030747	46.56
ELEM SCHOOLS		.083022	125.72
DIRECT ASSESSMENTS			
COUNTY PARK DIST	(213) 738-2983	\$	84.23
COUNTY LIBRARY	(562) 940-6954		28.61
LA CO FIRE DEPT	(323) 881-6151		62.26

ELECTRONIC FUND TRANSFER (EFT) NUMBER

ID#: 19 3302 024 001 7 YEAR: 12 SEQUENCE: 000 6

PIN: 864036

For American Express, Mastercard and Visa payments call 1(888) 473-0835
and have available the EFT number listed above. Service fees will be charged.

SPECIAL INFORMATION

PROPERTY LOCATION AND/OR PROPERTY DESCRIPTION

VAC/COR AVE F/70 STE REDMAN CA
NW 1/4 OF NW 1/4 EX OF STS AND W 1/2 OF
NE 1/4 OF NW 1/4 EX OF ST OF
SEC 36 T 8N R 11W

TOTAL TAXES DUE

FIRST INSTALLMENT TAXES DUE NOV. 1, 2012	\$2,013.10
SECOND INSTALLMENT TAXES DUE FEB. 1, 2013	\$1,006.55
	\$1,006.55

VALUATION INFORMATION

ROLL YEAR 12-13	CURRENT ASSESSED VALUE	TAXABLE VALUE
LAND	151,432	151,432
IMPROVEMENTS		

ASSESSOR'S REGIONAL OFFICE

REGION #24 INDEX: TRA: 03435
NORTH DISTRICT OFFICE
13800 BALBOA BLVD.
SYLMAR CA 91342
(818) 833-6000

ACCT. NO.: 14439 PRINT NO.: 108650 BILL ID.:

TOTAL	151,432
LESS EXEMPTION:	
NET TAXABLE VALUE	151,432

ANY RETURNED PAYMENT MAY BE SUBJECT TO A FEE UP TO \$50.00.

DETACH AND MAIL THIS STUB WITH YOUR 2ND INSTALLMENT PAYMENT
DO NOT INCLUDE NOTES WITH YOUR PAYMENT
DO NOT STAPLE, TAPE OR CLIP PAYMENT STUB OR CHECK

ANNUAL 2012

VAN DAM, DELMAR D AND GERTRUDE J
9753 E AVENUE F8
LANCASTER CA 93535-7913ASSESSOR'S ID. NO. CK PK
3302 024 001 12 000 86 2FOR MAILING ADDRESS CHANGE
PLEASE MARK BOX BELOW AND
COMPLETE FORM ON REVERSE SIDE
OF THIS PAYMENT COUPON.PAYMENT DUE 02/01/13 → \$1,006.55
IF NOT RECEIVED OR POSTMARKED BY 04/10/13
REMIT AMOUNT OF \$1,117.20

2ND INSTALLMENT DUE INDICATE AMOUNT PAID

MAKE PAYMENT PAYABLE TO:
Please write the ASSESSOR'S ID. NO.
on the lower left corner of your payment.LOS ANGELES COUNTY TAX COLLECTOR
P.O. BOX 54018
LOS ANGELES, CA 90054-0018

96820

139120006330202400100001006550000111720000410 HDD000194

2ND